"All the News That's Fit to Print."

The New York Times.

THE WEATHER.

Showers Saturday afternoon or night and Sunday; light to moderate variable winds.

☞For full weather report see Page 11.

VOL. LX...NO. 19,502. * * * NEW YORK, SATURDAY, JUNE 17, 1911.—EIGHTEEN PAGES ONE CENT In Greater New York, Jersey City, and Newark. } Elsewhere, TWO CENTS.

KIN OF PRESIDENTS INVITED BY TAFTS

They Will Be Among the Thousands to Attend the Silver Wedding Celebration.

ROOSEVELTS TO BE ABSENT

Presents Are Pouring In from All Sides—Profusion of Electric Lights on House and Grounds.

Special to The New York Times.

WASHINGTON, June 16.—The Presidential family party for the silver wedding anniversary at the White House on Monday will be complete with the arrival to-morrow of Aunt Delia Torrey, the President's aged aunt from Millbury, Mass., and Horace Taft from Waterbury, Conn.; Charley Taft, who will accompany his uncle; Mr. and Mrs. Henry W. Taft, Miss Helen Taft, and Robert Taft. Mrs. Taft's two sisters, Miss Herron and Mrs. Anderson, are already here. Preparation for Monday's big event is the order of the day at the White House now, and all over the Executive Mansion and grounds work is in progress toward the decorations for Monday's reception.

Fully 5,000 invitations have been sent out by the President and Mrs. Taft for the event. These invitations have gone all over the country and hundreds of their friends will come from all over the United States to offer their congratulations.

Descendants of every President since 1861 have been invited to the celebration. Records of the White House and State Department have been carefully searched to find the names of living blood relations of all former Presidents, and the list is believed now to be complete, except the relatives of President McKinley. The White House has appealed to George B. Cortelyou, former Secretary to Mr. McKinley, for the names of the members of the McKinley family who are still living, and invitations will be forwarded to them with all possible expedition.

Among those invited are Mr. and Mrs. Robert T. Lincoln, Mr. and Mrs. Andrew J. Patterson of Greenville, Tenn., the former a grandson of Andrew Johnson; Major Gen. Frederick D. Grant and Mrs. Grant; U. S. Grant, Jr., Mr. and Mrs. Jesse R. Grant, Miss Nellie Grant, Mrs. Nellie Grant Sartoris, Col. Webb Hayes, Mrs. Scott Hayes, Mr. and Mrs. Rutherford, Mr. and Mrs. Burchard, Prof. and Mrs. Harry E. Smith of President Hayes's family, Mr. and Mrs. Chester Allan Arthur, Miss Nellie Arthur, and Mrs. Mary McElroy, sister of President Arthur; Mr. and Mrs. Harry A. Garfield, Mr. and Mrs. James R. Garfield, Mr. and Mrs. Irwin McD. Garfield, Mr. and Mrs. Abram Garfield, and Mrs. J. Stanley Brown, daughter of President Garfield; Mrs. Grover Cleveland and Miss Rose Cleveland, sister of President Cleveland; Mrs. Benjamin Harrison, 2d, Mrs. Russell Harrison, Mr. and Mrs. James R. McKee, Miss McKee, Col. and Mrs. Roosevelt, Miss Ethel Roosevelt, Kermit Roosevelt, Mr. and Mrs. Theodore Roosevelt, Jr., and Mr. and Mrs. Nicholas Longworth.

Just how many of these invitations will be accepted is not known at the White House. Col. and Mrs. Roosevelt will be unable to be present, but it is probable that members of the Roosevelt family will attend the reception Monday night.

Invitations have also been sent to all our Ambassadors, Ministers, and Consuls to foreign countries.

The invitation cards in themselves are most attractive. The usual union emblem of gold which adorns the top of the card is for this occasion done in silver. At the lower left hand corner of the card are the dates "1886-1911," also in silver. The "White House," written on the upper left hand corner of the envelope, is also in silver.

Two score electricians are now at work in the White House grounds, as thousands of electric lights will be placed among the trees and festooned across the lawns and terraces. The White House itself will be outlined completely by electric lights. No cornice, angle, or gable will be overlooked. On the west lawn of the White House an electric flag will wave. This will be a wonderful sight, the red, white, and blue colors flashing into the night.

The Marine Band will play indoors for the reception and dancers, while at the far end of the garden the United States Engineer Band will play for those guests who will stroll on the lawns. The Washington Saengerbund will sing several times during the evening.

Already quantities of presents are being received daily at the White House, while plans for gifts are a matter of deep concern and interest just now among the friends of Mr. and Mrs. Taft. The members of the Senate have got together and will give them a handsome service; the members of the House will do likewise. The memorable Philippine party has already chosen its gift and is waiting for Monday to send it to its destination. A number of army women have also clubbed together and chosen a gift worthy of their President. Others who will send a joint gift are the members of the Gridiron Club, the members of the National Press Club, thirty smart women all intimate friends of Mrs. Taft, and the clasmates of the President at Yale. Members of the Cabinet have chosen beautiful presents.

People are already wondering what the President and Mrs. Taft will do with the wonderful array of gorgeous presents which they will receive on Monday, the Tafts already possessing an unusually handsome collection of silver.

Among the first of Monday's festivities will be the large luncheon at the Chevy Chase Club which the fifty members of the Cincinnati Commercial Club will give in honor of the President. These members will arrive in a private car from Cincinnati late Sunday night to be present at the reception.

PITTSBURG, June 16.—Miss Helen Taft, daughter of the President, who is a guest here of her aunt, Mrs. Thomas K. Laughlin, will leave for Washington to-morrow to prepare for her duties incident to the silver wedding anniversary of her parents. Miss Taft made her début in Pittsburg society to-night at a handsomely appointed dinner dance given in her honor at the Pittsburg Golf Club by Mr. and Mrs. George M. Laughlin, Jr.

RICHMOND, Va., June 16.—Gov. Mann has sent to President Taft a set of five silver vases as a silver wedding gift. The Governor and Mrs. Mann will attend the Taft celebration in Washington Monday.

PRIEST STOPS A KILLING.

Just In Time to Prevent Strike Breaker Shooting an Assailant.

The sudden appearance of a priest on a truck which was the battlefield of a striker and strikebreaker saved the striker from being shot by his opponent early last night. The strikebreaker had pointed a revolver at his opponent, but the priest's order, "Don't shoot!" caused the strikebreaker, Frank Boedge, 21 years old, of 851 First Avenue, to raise the revolver as his finger was pressing on the trigger, and the bullet went harmlessly into the air.

Then he turned to the priest, Father Joseph Splain of St. Ignatius Loyola Church, Park Avenue and Eighty-fourth Street, and said:

"Father, if you had not come at that minute, I would have killed that man."

Boedge realized then that the priest had probably raved him from being a murderer, and thanked Father Splain effusively. His assailant escaped.

Boedge was driving a truck belonging to the Bell Manufacturing Company, dealers in plaster boards and hardwoods, at the foot of West Forty-eighth Street. There has been a strike among the drivers for the past week and the company has sent its wagons out in groups.

Five wagons were sent to make a delivery in Madison Avenue yesterday. The delivery was made and the drivers, with Boedge on the leading wagon, had started back to the stables, when 200 striking drivers, all Italians, attacked the wagons. Boedge bore the brunt of the attack, but managed to drive his horses around the corner into Eighty-second Street. There an Italian climbed up on the wagon and attacked him with a wagon stave. He was hit twice on the head and was bleeding when he pulled a revolver, which he pointed at his assailant. His intention was plain, but Father Splain, an athletic young priest, jumped on the wagon in time to prevent Boedge from shooting the man.

Father Splain turned the revolver over to the policemen, who arrested Boedge charging him with discharging a revolver in the street.

INNOCENTLY POISONS FATHER

Child Put Acid In His Gin Bottle—Gin Went in Mud Pies.

Eight-year-old Ethel Jackson made mud pies yesterday afternoon. As a result her father, Edward Jackson, 49 years old, a boss bricklayer of 927 Courtlandt Avenue, in the Bronx, is in the Lincoln Hospital, suffering from the effects of taking a quantity of sulphuric acid. He will probably die.

When Jackson came home from work last night he was not feeling well. He went to his bedroom, where he kept a bottle of gin on a bureau. He took a liberal dose of the contents of the bottle, and fell to the floor in agony. His wife called Policeman Redden of the Morrisania Station, who smelled the bottle which had fallen by the side of Jackson and decided that some acid had been in it. Dr. Freston removed Jackson to Lincoln Hospital, where it was found that he had taken sulphuric acid.

Then it developed that Ethel had been playing with other children in the rear yard during the afternoon. They had been making mud pies, and water was wanted to make some more mud. Ethel thought that her mother would not let her play with mud and would become suspicious if she saw her taking water from the apartment.

The child went to the flat on the third floor and found that her mother was in the kitchen. Then her eye alighted on the gin bottle on the bureau. She took it down to the yard without the knowledge of her mother.

The gin was used to make the mud and the children played with it for some time afterwards. Then Ethel thought that the bottle would be missed and decided to take it back. She found another bottle which contained a liquid that looked the same as the gin. Back to the yard she went and with other children looking on she managed to pour the contents into the gin bottle. Some of the liquid got on her fingers and it tingled and left a brown stain, which the child could not wash off. She then took the gin bottle with its new contents back. The child did not know it contained sulphuric acid.

ROCKEFELLER CARRIES WIFE.

Takes Her in His Arms from Car and Lifts Her Into Auto.

Special to The New York Times.

CLEVELAND, Ohio, June 16.—There was a wheel chair waiting at the 105th Street station of the New York Central this morning when the Lake Shore limited arrived. But the chair and the porter were not needed. It was intended for Mrs. Rockefeller, who is very weak, but when Mr. Rockefeller saw it he whispered to the porter to take it away.

"I don't want her to see it," said he. Then he carefully picked his wife up, and, though 72 years old, carried her down the car steps and led her to the waiting auto, 200 feet away. When the chauffeur jumped down to help the woman into the big car, Mr. Rockefeller said, "I'll attend to this," and lifted his wife in as though she were a child. Then he assisted his sister into the car, wrapped a big robe around them, and climbed into the front seat.

Mr. Rockefeller smiled at the reporters, allowed the camera men to take pictures, and remarked that he was glad to be back again, as there were golf and strawberries at Forest Hill. He would not discuss politics or business. When asked what he thought of Senator Pomerene's speech attacking him, he laughed and said:

"Now, please respect my gray hairs."

As Mr. Rockefeller wears a wig, the joke brought a laugh from the crowd.

There were many waiting at the entrance to Forest Hill to see the Rockefellers return, but Mr. Rockefeller foiled them by going in a rear gate.

"I'll be out on the golf links early to-morrow," was the parting word of Mr. Rockefeller to the newspaper men.

Mark Twain's Estate to Pay Less.

An order reducing the assessment on the personal estate of Samuel L. Clemens (Mark Twain) in 1905 from $50,000 to $20,000 was signed yesterday by Supreme Court Justice Newburger on the application of the Clemens estate. An affidavit made by the author during his life time was used by the executors of his will in making the application.

Pre-eminent—Surpassing in Quality Any and All Other Champagnes. Moët & Chandon Imperial Crown Brut Cuvée A. A. Moët & Chandon White Seal Very Dry (Sec.) GEO. A. KESSLER & CO., Sole Importers.

PLEDGES 60 VOTES FOR RECIPROCITY

Penrose Tells Taft Bill Will Be Passed About July 15 Without the Root Amendment.

CHAMPIONS TO BE SILENT

Will Let Opponents Do the Talking—Paper Company Assailed for Concealing Alleged Suppression of Rivalry.

Special to The New York Times.

WASHINGTON, June 16.—Senator Penrose, Chairman of the Finance Committee, to-day called at the White House and told the President that a vote would be reached on reciprocity about July 15, and that the measure would be passed by a safe majority without the Root amendment. His estimate of time is based upon a close canvass of the prospective speeches in the Senate. It means that the supporters of the agreement are so sure of their strength that they will for the most part refuse to delay proceedings by extended speeches. There are about thirty Senators who expect to assail the bill at length, and they will take up most of the time.

Mr. Penrose later issued this formal statement:

> A careful canvass of the Senate shows that sixty members, or substantially two-thirds of the Senate, are in favor of the reciprocity bill, and more than that number will be opposed to the Root amendment. The Senate will hold daily sessions from now on, and during the next two weeks great progress ought to be made toward reaching a final vote on the message. The bill will be passed at an early date without amendment. It would be well if it could be passed before the Canadian Parliament reassembles the latter part of July.
>
> The probabilities are that the wool bill will reach the Senate in a few days, and the Finance Committee will be called together for the purpose of considering the wool bill and the so-called free list bill. It is well understood that the Tariff Board has been hard at work investigating the wool schedule, and will be ready to report next December. It is not reasonable, therefore, to expect that the Republican majority in the Senate will take up the wool bill until the Tariff Board report shall have been received.
>
> The free list bill opens up a wide range of tariff discussion, and the Finance Committee is in receipt of numerous requests from all over the country asking for hearings on the numerous schedules of that bill. As no hearings on the bill were given by the House Committee, it is only reasonable that opportunity should be permitted to the various manufacturing interests concerned to present their statements to the Senate Committee, and at as early a date as possible the committee will hold such hearings so far as will be practicable between the long and continuous sessions of the Senate to be devoted to the reciprocity bill, the early passage of which is the first consideration of the present session.

Silence a Vexation to Smith.

Mr. Smith of Michigan made a sharp assault on the bill in the Senate to-day. His remarks were called forth by Mr. Penrose's statement that the speeches to be delivered on the subject would be mostly against the measure, as its supporters would simply await a vote. Mr. Heyburn and others sneered at this attitude, and then Mr. Smith sprang to his feet.

"With a measure so short of merit," he cried, waving his arms, "I am not surprised that no member of this body wishes to risk his reputation in its defense. I thought when the bill came here we would be greeted by a great burst of wisdom that would flood the country with light and that would cement the people of the country together in support of this agreement. Instead all lights are out. The country is in darkness so far as anything has been revealed in favor of this measure."

"Don't you consider the President's speech at Chicago as enlightenment on this bill?" asked Senator Kern of Indiana.

"The President has been able to make intelligible many public questions," replied Senator Smith, "but it is amazing that if all the things he has discussed and of all the suggestions he has made this reciprocity agreement is the only one that has found favor on the Democratic side of the chamber, and that finds no championship on this side."

The Senate listened to the second reading of the measure, which brought it officially before that body for amendment, and Senator Root's pulp wood amendment, which had been adopted by the Finance Committee, was put before the Senate. Mr. Townsend of Michigan announced that he would offer an amendment instructing the President to undertake further negotiations looking to a wider reciprocity arrangement with Canada. The Senate then adjourned until Monday.

Norris Attacks Paper Company.

John Norris, Chairman of the Paper Committee of the American Newspaper Publishers' Association, has issued a circular to publishers, charging that the refusal of the International Paper Company to furnish the information called for by the Senate Committee on Finance was due to the fact that the data, if furnished, would have shown that the company had bought mills and stopped their production of news print paper to repress competition. He alleged that the Patrons of Husbandry misled the committee about its membership, which, instead of being 1,000,000, as represented, was only 425,033, including women and children and others not farmers.

It was contended by Mr. Norris that the head of the firm of Allen & Graham of New York City had been "using the mask" of the National Grange for six years to promote and prevent legislation in the name of the grange, though collecting large sums of money from many classes of manufacturers. He declared that the head of that firm had "marshaled the professional grangers and arranged the order of their appearance before the Senate committee as if they were a set of manikins, and that he was also on hand when the so-called farmers marched to the White House to warn President Taft of the vengeance of their wrath because of his course on reciprocity."

WENT TO YALE BY CONSENT.

Misinformation from New Haven About Young Mr. Banks Corrected.

A dispatch from New Haven printed in yesterday's TIMES to the effect that Charles Lenox Banks, the lawyer of this city, had "forgiven" his son, Charles Lenox Banks, Jr., for attending Yale instead of Columbia, as his father had before him, proves on investigation to be entirely without foundation. Young Mr. Banks is to be graduated from Yale next week and his father is a graduate of Columbia, but the Banks family has for several generations sent its sons to Yale and in this case the old precedent was followed, both Mr. Banks and his son being in agreement in the matter. The statement in the dispatch that the elder Mr. Banks "quarreled with the Yale Faculty over entrance examinations" and that was why he went to Columbia was equally incorrect.

A COLORADO VACATION—LOW FARES. Rock Island's one night trains, morning and evening, from Chicago and St. Louis combine speed and comfort. Booklets and tickets, 401 Broadway.—Adv.

THE PRETTIEST SPOT IN NEW YORK.

A jury of twelve artists disagrees as to the most beautiful place in the city, but their opinions are decidedly interesting. Read them in **To-morrow's Sunday Times.**

72-MILE GALE BRINGS A JUNE SNOWSTORM

Temperature Drops 19 Degrees in Five Minutes as Flakes Swirl in Times Square.

LITTLE RAIN IS RECORDED

Mayor on the Bay in a Police Launch, but Keeps Dry—3 Inches of Rain Since Saturday, and More Coming.

A tornado-like windstorm, carrying with it big flakes of snow, swept the city shortly after 3 o'clock yesterday afternoon. The appearance of the snow was the most freakish feature of the storm. The flakes for a time fell copiously about the Times Building, swirling about its upper stories and making some of the people therein wonder if they had not put away their ulsters too soon. But by the time they reached the pavement the flakes had become plain water in the warmer atmosphere.

Forecaster Scarr said he had no record of snow falling, and seemed surprised when he was told that the flakes had been seen uptown. The storm lasted barely an hour, in which time only .02 inches of rain fell.

The storm came with little warning, and out of the northwest the wind for five minutes was seventy-two miles an hour, equalling the record for June. Suddenly it shifted to the northeast, dropping to sixty miles an hour, which velocity continued for twenty minutes. Then it dropped to forty.

Local Weather Forecaster Scarr said that the record for wind velocity for June was in 1904, when the wind attained a velocity of seventy-two miles an hour. The storm yesterday was the first to equal that record.

With the coming of the storm the temperature dropped from seventy-two to fifty-three degrees in less than five minutes, but when the wind shifted to the northeast, it gradually rose to sixty-one degrees at the conclusion of the storm.

The storm, which Forecaster Scarr called a squall, was freakish. At the Battery less rain fell than in the upper parts of the borough, and from the other boroughs came reports of more or less rain in various districts. In Governors Island the wind raised the dust in such clouds that for a time the island could scarcely be seen. About the Flatiron building, dozens of umbrellas were turned inside out.

Mayor Gaynor was in a police launch in the bay yesterday afternoon when the storm broke, but he did not get wet. Police Commissioner Waldo called for the Mayor and took him in a department automobile to the Battery, where they embarked. Three hours later the Mayor returned to City Hall. He was reluctant to talk about his trip and there was much speculation regarding where he had been. Finally he admitted that he had paid a visit to Health Officer Doty at Quarantine, but he refused to tell what he had gone to see Mr. Doty about.

At the Boulevard and Virginia Avenue, Jersey City the gale blew down a tree, which carried down electric light and telephone wires. Other serious damage to wires and trees occurred in various parts of the city.

The rain last week is attributed to barometric disturbances and low pressure in the St. Lawrence Valley. The disturbances began in the northwestern part of Canada, and moved slowly over the Great Lakes, to the St. Lawrence Valley. The North Atlantic and New England States for a week have been getting the effects of these disturbances.

Forecaster Scarr said yesterday that unsettled weather could be expected for several days. He was unable to say when it would clear, for the weather map does not show much promise.

Here is a table of the storms beginning with that of last Saturday in which there was a loss of life and property:

Saturday—Thunderstorm of great intensity from southwest, 9:55 to 11:55 P. M. Almost an inch of rain. Wind, 70 miles an hour. Temperature dropped from 75 to 63.

Sunday—Rain from northwest, 3:15 until 7:05 A. M. Thunder showers all of Sunday evening.

Monday—Thunder showers during the day and evening.

Tuesday—Showers, from 11:25 A. M. to 1:30 P. M; thunderstorm from the southwest, 7:40 to 9:45 P. M.

Wednesday—Thunderstorm from 6:55 to 7:30 P. M.

Thursday—Severe squall, with thunder and rain, from the northeast, 3:44 to 5 P. M. Wind 67 miles.

Almost three inches of rain have fallen since last Saturday.

TO CUT OFF BANCROFT HEIR.

Purpose in Naming Child of Mrs. du Pont Bancroft with Her as Defendant.

Special to The New York Times.

WILMINGTON, Del., June 16.—John Bancroft, father of the young man who is suing Madeleine du Pont Bancroft for divorce, refuses to discuss the case, and Alfred I. du Pont, Vice President of the du Pont Powder Company, father of the defendant, went away to-night on his steam yacht. His destination is Cherry Island, a tract near Cambridge, Md., that he owns. He also was reticent.

This is the first time in Delaware litigation that an infant has been made a co-defendant in a divorce proceeding, with the legitimacy of the child denied by the complainant. The purpose, it is said, is to prevent the child being an heir to the Bancroft millions.

Mrs. Bessie Gardner du Pont, mother of Madeleine and divorced wife of Alfred I. du Pont, lives on Red Oak Road, an exclusive section of Wilmington, near both Madeleine's home and the homestead of young Bancroft's parents. Madeleine and her mother do not speak, the daughter having taken sides with her father and his present wife, who is now in Paris.

The divorce proceeding has brought to light the reason the divorced wife of Alfred I. du Pont no longer lives in the house in Breck's Lane, near the Brandywine Powder Works, which she occupied when she was the powder man's wife. After du Pont got his divorce in Dakota he created a trust fund for his wife and children and executed an agreement whereby she was to live in the Breck's Lane house. She lived there four years. Recently there was action and counteraction. Finally an apparent settlement was reached whereby she was to leave the mansion, which she did.

The present divorce case must be heard in public before the Superior Court in September. The Judges have the option of hearing cases privately, or publicly. Their invariable custom is to hear them openly. In previous cases in which the details were of an unpleasant nature the Judges have examined witnesses in an undertone with a stenographer at their side. This may be done in the Bancroft-du Pont affair.

H. VANDERBILT HURT ON BLAZING LAUNCH

Part of His Hair Burned Off as He Tries to Start Boat at Harvard Training Quarters.

CREWS GO TO THE RESCUE

The Vagrant, Cut Loose from 'Varsity Craft, Sets Fire to a Pier, Then Sinks.

Special to The New York Times.

RED TOP, Conn., June 16.—There was more excitement at the Red Top, the Harvard crew's training quarters, at 2 o'clock this afternoon than has been seen in the camp for a long time. Something went wrong with Harold Vanderbilt's speed launch Vagrant, which was moored alongside the launch John Harvard, when young Vanderbilt attempted to start the engine, and in an instant there was a flame fully ten feet high and as wide enveloping the mahogany craft. Vanderbilt made a leap for the deck of the John Harvard, but he was not quick enough to escape the blazing gasoline and was badly scorched about the head, his hair disappearing from the left side as if shorn with a razor. Oil was applied to his burns by Dr. W. E. Ladd, the Harvard crew physician.

Engineer Freeman Moshier whistled five blasts, the marine distress signal, on the John Harvard's shrill siren, and all hands dropped their oars and immediately formed a bucket brigade and rushed down the wharf to battle with the flames, which were fast eating their way through the Vagrant's bow. Their efforts were in vain, and Vanderbilt, realizing that there was a quantity of gasoline aboard the burning launch, cautioned the volunteer firemen that they were risking their lives in attempting to save the boat.

Some of the oarsmen, however, crawled over the Harvard launch and cut the Vagrant's lines, and she slowly drifted downstream. Then there was more trouble. The Vagrant bumped into the small Government pier a hundred feet south of Harvard's boathouse, and that structure was set afire. A boat with some of the fire-fighting oarsmen aboard was launched post haste, and with buckets on board they were rowed to the new scene of action at a 46 stroke without catching a solitary crab.

The bow of the Vagrant was now practically consumed above the water line and was slowly sinking by the head. While some of the oarsmen were dashing water on the burning boat and pier others were busy lassoing the stern of the launch, and when a hitch had been made she was towed toward shore, where she made a dive and sunk. Wreck Scott of New London will probably raise the sunken craft to-morrow and take her to New London for repairs.

Young Vanderbilt arrived in New London on his racing yacht Vagrant this morning and went up to Red Top in the tender of the same name, accompanied by "Dill" Starr, the crack quarter back of last year's 'Varsity football squad.

Roger W. Cutter, Captain of Harvard's 'Varsity eight, and Oliver Iselin, manager of the Crimson rowing squad, had been aboard the launch, guests of her owner, but a few seconds before the disaster, and were walking up the wharf when the flare-up took place. Young Vanderbilt was able to go aboard the coaching launch with Jim Wray this evening, but complained of a severe burning sensation where he was scorched.

Some of the partly burned life preservers rescued from the Vagrant by the firemen were on exhibition at Red Top to-night. Yacht Captains, and mariners in general about the quarters declared the preservers were not made of material that conformed to the maritime laws. Wood that whittled freely, and not cork, with a tar-like covering, encased in canvas, was the material in the preservers, and the following was stenciled plainly on the face of them:

"Passed U. S. Assistant Inspector Steam Vessels, New York, Dec. 29, 1910, H. M. T., A. B. C."

FOR TAKING McNAMARA

Four Men May Be Indicted on Kidnapping Charge.

Special to The New York Times.

INDIANAPOLIS, Ind., June 16.—The report of the Grand Jury on the kidnapping and dynamite charges referred to it on April 24, is expected to be submitted to Judge Joseph T. Markey of the Criminal Court to-morrow. It is regarded as a certainty that the jury will return indictments, charging kidnapping against four men for the part they played in getting John J. McNamara, Secretary Treasurer of the International Association of Bridge and Structural Iron Workers, out of this State, to Los Angeles, Cal., where he is now in a cell awaiting trial for complicity in the dynamiting of the Los Angeles Times Building, in which twenty lives were lost.

The kidnapping cases are said to rest on the question of whether false representations were made to obtain the requisition for McNamara and whether every opportunity for him to protect himself in Indianapolis was taken from him. While many local persons who are known to have been interested in an official capacity in the case have been before the Grand Jury, there is little, if any, rumor that indictments will be returned against them.

Rumors concerning what the Grand Jury may do in the dynamiting case were not so clear. Many say they will not be surprised should an indictment be returned against John J. McNamara, but if one is the charge is not expected to be more serious than that of having large quantities of dynamite in his possession contrary to the laws. From the statements of many of the witnesses who were called before the Grand Jury when it was supposed to be investigating McNamara's actions and alleged connection with the dynamite plots it is believed that no evidence was obtained which in any way connects him with any explosions.

KING IN LONDON TO-DAY.

Returns with Queen from Windsor to Begin Coronation Engagements.

LONDON, June 16.—King George and Queen Mary will return to London from Windsor to-morrow and will remain here until July 1. The intervening period will be filled with a strenuous round of engagements. Premier Asquith and Mrs. Asquith will give a dinner to their Majesties in Downing Street on June 30. The entertainment will include the presentation of two plays, George Bernard Shaw's "The Man of Destiny" and James M. Barrie's "The Twelve-Pound Look," by Granville Barker.

Sir Edward Grey, the Foreign Minister, will give a dinner in honor of the King and Queen at the Foreign Office June 23, which will be one of the most brilliant functions of the season. The guests will include all the foreign Princes and envoys to the coronation.

The illuminations in London on coronation night and the Friday night following will be on such a stupendous scale that the electric lighting companies have given notice that they will be unable to supply any more current than already arranged for.

A Delightful Acid Drink—Horsford's Acid Phosphate is superior to limes or lemons—more wholesome and satisfying for Summer refreshment.—Adv.

FLIES 80 MILES AN HOUR.

M. Nieuport, in Gordon Bennett Contest, Covers 145 Kilos.

CHALONS, France, June 16.—Competing in the preliminaries for the James Gordon Bennett aviation race, here to-day M. Nieuport covered 145 kilometers at the rate of 129 kilometers (approximately 80 miles) an hour.

M. Nieuport's flight exceeds the previous aerodrome record.

FAST TRAIN LEAVES TRACK.

Seven Cars Plough Up the Roadbed—One Man Is Killed.

BOWMANVILLE, Ont., June 16.—The International Limited on the Grand Trunk, from Montreal to Chicago, was derailed four miles east of this place at 4:45 o'clock this afternoon. The baggage car and seven other cars left the rails and plowed up the roadbed between the double tracks for about fifteen rods. The engine remained on the rails.

James Madill, a traveling salesman of Toronto, was killed, and Hector Dauphenais of St. Hyacinthe, Quebec, and Thomas P. Stimson of Kingston were seriously hurt.

The train carried 300 passengers, and it is considered wonderful that few were injured.

PROF. BRANDELLE DROWNED.

Bates College Instructor, in Ill-Health, Jumps Into the Androscoggin.

LEWISTON, Me., June 16.—The death by drowning of Prof. David W. Brandelle of Bates College, who had been missing since Thursday afternoon, was disclosed to-day when search of the Androscoggin River resulted in the discovery of his body.

Searching parties of students, professors, and police had been looking for many hours for some clue, when late in the afternoon his coat, neatly folded, with his hat and glasses placed on top, was found on the river bank three miles above the city.

Prof. Brandelle had been suffering from a nervous breakdown. He was instructor in history and economics at Bates.

1,200 TROOPS PLAY BASEBALL

110 Teams Busy at San Antonio Camp for Next Week's Games.

Special to The New York Times.

SAN ANTONIO, Texas, June 16.—Next week the manoeuvre division camp will be a big baseball colony. Some 1,200 men will engage in the National pastime. Preliminary play has started in a league that embraces athletes from every organization in camp. Every company, troop, and battery is organizing its team.

Following elimination games battalion teams will be chosen to constitute the division league. Later there will be a big series with the stronger nines of the city. Just now 110 teams are at practice.

35 YALE LAW SENIORS FAIL.

Last of the Large Classes Because of New Five-Year Rule.

NEW HAVEN, Conn., June 16.—It was announced to-day that thirty-five members of the senior class at the Yale Law School had failed to pass and would not receive their degrees on June 19. The class numbered 153.

This is the last large class to graduate for some time, as hereafter a five-year course is required, a rule which went into effect following the enrollment of the present senior class for three years. Of last year's class a like number failed to graduate.

VANDERBILT'S MAN FINED.

Has to Pay $5 for Running a Smoking Car Near Fifth Avenue.

William K. Vanderbilt, Jr.'s, chauffeur was in Yorkville Court yesterday for letting the automobile smoke in East Fifty-seventh Street, near Fifth Avenue, yesterday morning. When the Health Department policeman, James Anderson, who caught the chauffeur, William Ismer, a Swede, had explained the matter, Ismer said:

"Mr. Vanderbilt told me to mention his name, and if there was a fine he'd pay it."

Magistrate Kernochan looked at the reporters near him and smiled. Then he said:

"Five dollars fine."

Then the chauffeur paid.

FIRE IN LINER AT PIER.

Outburst in President Lincoln's Cargo Space Soon Extinguished.

Fire raged for a short time yesterday in one of the after hatches of the Hamburg-American liner President Lincoln, which is lying on the north side of Pier 2, Hoboken. A sailor who discovered smoke coming from the hatchway reported to an officer, and the call to fire quarters was sounded. Such a dense smoke was issuing from the hold that the men were unable to do more than pour water into it from the ship's hose. A hole was cut through the side of the cargo shaft at one of the lower decks and through this they fought the flames. They were soon extinguished.

It was found that the fire originated in some broken bales of jute, part of the cargo which, until Thursday, had filled the hold. Several of the bales were partly consumed by fire, and the sides of the cargo compartment were scorched. The Hamburg-American Line estimated the damage at about $100.

The Hoboken fire brigade was called out as a precaution. Lines of hose were laid along the pier and other precautionary measures taken.

SAY UNION ORDERED KILLING.

Three Men Confess to Murder of Non-Union Printer for $300.

Special to The New York Times.

CHICAGO, June 16.—Testimony given before the Grand Jury by three labor "sluggers" to-day has revealed the existence of a regular scale of slugging prices by which the union leaders caused the maiming, killing, or injury of men whom they opposed.

Three men, who confessed that they killed Rush Denon, a non-union printer, six months ago on orders from officials of the typographical union, gave details, and indictments against officials of the union are expected to-morrow.

The Pinkerton agency which handled the case and the police have refused to give the names of the sluggers who are now in custody or the names of the officials to be indicted. According to the story told in the Grand Jury room, $50 was paid the sluggers for merely putting a man in a hospital. If the order was "give it to him" the sluggers were to "go the limit" and were to receive $300. A promise of unlimited funds for legal defense in case they were arrested was made.

Denon was attacked six months ago during the typographical strike by four men and died next day in the hospital. It was reported that the sluggers who confessed to killing Denon also told the jury that they had been hired by other unions, but this could not be confirmed.

Piccadilly Gin—supreme for three reigns in England—now coming to its own via America's cocktail and rickey. Dry, smooth, thirst banishing. Everywhere.—Adv.

RIVER FACTORY FIRE SMOKES BROADWAY

Cars and Hotels Filled with Sneezing, Coughing People, Who Wondered Why.

BAD FOR THE FIREMEN

They Had to Work in Relays, and Short Ones at That—Piano and Box Factory in Eleventh Avenue Gone.

Thousands of persons sleeping with their windows open in the district between the Hudson River and Broadway, in the vicinity of Fifty-fourth Street, were aroused shortly after midnight last night coughing and sneezing to find clouds of heavy smoke sweeping in at their windows. As far as half a mile from some of these places was a fire which tested Acting Chief Kenlon's skill to handle.

The blaze was in a four-story factory building at 619 to 625 West Fifty-fourth Street, occupied by the Frank Richards Laundry Supply Company, the Mehlin Piano Manufacturing Company, Fred Hoffstatt, picture frames, and William Kleeman, store fixtures. For forty minutes after the fire was discovered not a flame was visible from the street, but a stiff west wind sent the clouds of smoke, which poured from every window in the big building, flying over Tenth, Ninth, and Eighth Avenues as far as Broadway. Persons in Broadway trolley cars near Fifty-fourth Street found enough smoke there to cause their eyes to smart and to make them cough.

A second and third, and finally a fourth alarm was sent in, bringing almost every piece of fire apparatus in the lower part of the city. Chief Kenlon came on the third alarm, and it was by his command that the additional alarm was sent in. The four alarms brought to the fire eighteen engines, three fireboats, five fire trucks, and a water tower.

By the time these engines arrived the fire had broken through the roof and for the first time the flames leaped skyward, lighting up the whole lower west side. Even the additional men and apparatus seemed helpless before the fire, however. De Witt Clinton Park, on one side, prevented the firemen from fighting the fire from that point, while the river cut them off to the west of the building. To the north and east only could they take up positions, and here they were in the very storm centre of the smoke clouds.

So stifling was the smoke that the men could work only in relays, and these had to be short, for while they stood at the hose nozzles the firemen were scarcely able to get a breath of clear air. There were many tenants near by, but the blaze was kept from spreading to these. Only one family, that of Owen Lynch, a truckman of 627 West Fifty-fourth Street, was in danger.

Lynch, his wife, and seven children were aroused by the smoke, and before they could get out were almost overcome. To reach a point of safety they had to run the gantlet past the blazing building. In a stable adjoining his house the truckman had ten horses. Firemen who learned of their presence got the animals out by putting meal sacks over their heads and then leading them to Tenth Avenue.

The fire spread rapidly throughout the building in which it started, and, despite the efforts of the firemen, jumped to the four-story brick factory of the Parker Sheet Metal Works behind it and facing in Fifty-fifth Street. Here it gained a good foothold and presently this building also was a mass of flames.

In the first building meanwhile the fire had eaten out everything but the four walls, and presently there was a warning shout from the firemen as the Fifty-fourth Street wall was seen to topple at the top. There was a crackling sound and then an ever-increasing roar as the wall rolled outward like the crest of a wave, culminating in a crashing smash on the sidewalk, where it dissolved into a heap of broken brick and mortar.

The west wall followed quickly, collapsing on top of the three-story frame home of the Lynches, which it crushed to the earth as though it had been made of paper. The east and rear walls fell inward, doing no damage in their descent.

The sheet metal works received the full attention of the firemen then, but the flames continued to gain headway, and at 1:30 o'clock this morning it was conceded that while the fire was believed to be under control, the building was a complete loss. No one in authority would attempt to estimate the damage.

There was fear for a time that the flames would spread to the A. P. Bigelow Lumber Yard, at Fifty-third Street and Eleventh Avenue, and ten lines of hose were kept busy wetting down the piles of lumber. The fireboats, Thomas Willett and New Yorker, turned their streams on the yard, which runs for half a block.

The fire, once it broke through the roof, afforded a wonderful spectacle, and within a few minutes after the flames were seen automobile parties began to arrive. By 1:30 there were several hundred autos lined up in near by streets filled with eager spectators, some of them wearing fur coats and robes over nightclothes.

How the fire started is not known. It was discovered by Policeman Brawley of the West Forty-seventh Street Station, who saw just a wisp of smoke issuing from one of the second-floor windows soon after midnight. By the time the first fire apparatus had responded to the alarm Brawley sent, smoke was pouring from every window.

MRS. JAMES MAKES ARREST.

Doesn't Wait for Police to Find Maid She Suspected of $158 Theft.

Mrs. Flora James, wife of Gen. Thomas L. James, President of the Lincoln National Bank and former Postmaster General, rode up to the West 125th Street Police Station in her automobile, accompanied by her husband, yesterday afternoon, and reported to the police that on last Tuesday a colored maid in her employ had left her and that shortly afterward she had missed cash, clothing, and jewelry worth $158. Mrs. James said that the girl was Jennie Jarvis and that she lived at 139 West 135th Street.

Detectives Geary and Brenick were assigned to the case, and questioned Mrs. James at length. When they had finished Mrs. James hurried out a bit impatiently, and half an hour later astonished the detectives, who were still considering ways and means of making the arrest, by driving up to the station again and leading a young colored woman in front of the desk.

"This is Jennie Jarvis," said Mrs. James, "and if you'll go to her house you'll find some of my things. She's confessed that she did it."

The astounded policeman locked the girl up and hurried to her home, where they found $70 in cash under her pillow. Mrs. James said that the girl had taken $75, a gown belonging to her, and a stickpin of her husband's. The gown and the pin were not recovered.

Mrs. James said she had known the girl's address and had simply decided after talking to the police to go right up and get the girl rather than wait longer and take the chance of her getting away. Mrs. James said the girl had been employed by her in her country home in Highwood, N. J., and that it was from there that she had taken the things.

SUGAR MEN DIVIDED BY THREAT OF JAIL

Henry T. Oxnard Tells How Agreement Between Great Concerns Suddenly Terminated.

QUICK PROFIT OF $500,000

Oxnards Got It on $200,000 Plant—Property of $20,000,000 Beet Concern Worth $12,000,000, Says Witness.

Special to The New York Times.

WASHINGTON, June 16.—Henry T. Oxnard, Vice President of the American Beet Sugar Company, the pioneer beet sugar manufacturer of the United States, was the all-day witness in the Sugar Trust investigation to-day. His story was charmingly told, and contained much information about the rivalry of beet and cane sugar men.

He told how the four brothers who had started a sugar refinery in Brooklyn thirty-five years ago sold out their plant worth $200,000 to the first trust in 1887 for 750,000, how they entered the beet sugar field, and at one time controlled a $20,000,000 corporation. He also admitted a former selling agreement with the Havemeyer concern, which was suddenly dropped because Wayne MacVeagh advised that it would lead to the penitentiary. He said that there was now no contract or gentleman's agreement or any secret understanding between the beet sugar men and the American Sugar Refining Company.

Mr. Oxnard was questioned as to control of the American Beet Sugar Company. He said that he and his brothers at one time had owned 60 per cent. of the stock in the twenty-million-dollar concern, but now he and his brothers, Robert, Benjamin, and James G., owned only about 1,000 shares of preferred and 500 to 1,000 shares of common stock. Their largest sugar holdings, he added, were in a Louisiana cane refinery, in which they had invested about $1,000,000, but denied any present interest in the American Sugar Refinnig Company.

"What induced you to sell your beet sugar stock?" asked Representative Jacoway of Arkansas.

"There was no inducement," was the response.

The largest holders in the beet sugar company, he said, were now W. Bayard Cutting and R. Fulton Cutting of New York.

He was asked as to the value behind the American Beet Sugar Company's capital of $20,000,000. He said that the value of its plant was about $12,000,000. He would not admit that this stock was watered. He said the preferred stock to-day was worth about $5,000,000 and the common about $7,500,000.

Asked to tell why the capitalization was fixed at $20,000,000, he said:

"That was the bankers' end of it. I am merely a practical sugar man."

Big Profit in Sale to Trust.

Mr. Oxnard, in telling of the sale of the Brooklyn plant and of the sale, two years afterward, for $750,000 of the "trust" certificates they received for property valued at $200,000, declared that had the Oxnards held their certificates until to-day the deal would have netted them $800,000 besides dividends.

"We were rather glad to sell out," said Mr. Oxnard. "Cut-throat competition existed in those days, and unless the beet sugar business turned out as we thought it would it was a little doubtful about our keeping going."

"On this little transaction, you cleaned up half a million," said Chairman Hardwick. "Now, how much water was in the other deals? How much did Capt. Thomas make?"

"I do not know. We were probably treated a little better than the others."

"Why?"

"They wanted the name. They really bought out the Oxnard Brothers."

He said he did not stay with the "trust," but went abroad, and after studying the beet sugar industry in Europe returned to America to engage in it in earnest opposition to the "trust."

"There had been a big tariff on sugar for twenty-five or thirty years," he explained. "I thought it would be profitable and patriotic to introduce the beet sugar business into this country."

He declared that the American Beet Sugar Company had never had any connection with the American Sugar Refining Company, the Havemeyer concern, except a contract in 1902 under which the latter became the "selling agency" of the former.

"Didn't it say where your sugar was to be sold?" inquired Chairman Hardwick.

"No," replied Mr. Oxnard. "There was a provision that it was to be sold everywhere, except in New England."

"How about this phrase in the contract?" and Mr. Hardwick then read: "'Care being taken by us (American Beet Sugar Company,) except when necessary, to avoid your markets.'"

"Well, that was written in there by the lawyers. They said that it was not against the Sherman anti-trust law. As a matter of fact, it never amounted to anything, for we sold where we wanted to."

> Q.—Why did you make it? A.—Well, there was that war of sugar companies once, and then we wanted the advantage of sales by their brokers.
>
> Q.—You lived up to the contract, didn't you? A.—Well, I suppose so.
>
> Q.—They lived up to it? A.—They really had nothing to do.
>
> Q.—Why did you go into it, then? Wasn't it because of the American Sugar Company cutting prices in Missouri River territory, in 1901? A.—I don't know that that was the reason. It may have been one.

In Danger of the Penitentiary.

He said the contract was in existence only three years. Chairman Hardwick wanted to know why it was abandoned.

"In 1905 or 1906," he said, "I ceased to be President of the American Beet Sugar Company. Col. Duval became President, and he was very familiar with the Sherman law. When he saw this contract he said: 'Why, see here. This is in violation of the Sherman law.' I told him the lawyers said it was all right; that John E. Parsons said it was legal. He called in Wayne MacVeagh, who, after a lengthy examination of the law, came and told us that the contract was an absolute violation of the law, and we would have to stop operating under it or we'd all go to the United States penitentiary.

"The contract was to have run for ten years, but we notified Havemeyer that we would discontinue it. He said that he didn't think it was in violation of law, and asked that we let it run for another year. But we stopped working under the contract at once. Mr. Cutting said 'No, this contract ends to-day.' So that was amen, and the thing was dead from that day."

Representative Madison asked if in reality the American Sugar Refining Company had not "tried to use its power in 1901 to drive the beet sugar refiners out of business by unfair competition, that is, cutting prices below cost in the Missouri River territory."

At first the answer was indefinite, but finally the witness said: "I think it is a fair presumption that it was designed to drive us out."

"Why didn't they succeed?" continued the Congressman.

"Well, our contracts with the grocers were to sell at a price less than the 'open' market price on the day of delivery. The American Sugar Refining Company evidently thought by reducing the price about the time of our deliveries that we would be unable to fill our contracts. But that word 'open' saved us. We told the grocers sugar could not be purchased in the 'open' market at the reduced price. If they could, we authorized them as our agents to buy a large quantity for us. They could not do so."

"Is it not true," asked Representative Madison, "that the beet sugar refiners produce about on-fifth of the sugar consumed and that you are compelled to market it at a little below cane sugar?"

"Yes, custom has forced us to do so," was the reply.

He declined to agree, however, that an organization with a production of more than 50 per cent. of the cane sugar—that of the American Sugar Refining Company—fixed the price of cane sugar.

Get the Best Price Possible.

Representative Garrett asked if the people near beet-sugar factories got their sugar cheaper than those who must pay freight on it.

"We are not philanthropists," said Mr. Oxnard; "we sell at the best price we can get, and that depends upon competition."

After a long discussion of the tariff on raw and refined sugar as bearing on monopoly and price-fixing, Mr. Oxnard made this statement:

"Quite a little has been said about the 'trust' controlling the beet sugar refineries. The trust does not control, all told, more than 20 per cent. of the beet sugar industry, and the beet sugar people compete with the output of the other sugar refineries. There is no such thing as a restraint of trade between the beet sugar people and the other people. I think you should give the devil his due. If the trust had not gone into the beet sugar business in this country the industry would not have advanced as it has. It had the money and brains, and chemists to put into the work."

He protested against the reduction of the tariff on raw sugar, but added that he would leave it to the "refiners" to fight for the duty on refined sugar.

"What will make sugar cheaper?" asked Chairman Hardwick.

"Leaving it alone until the beet sugar industry is able to compete with the world. The advances in the industry have been rapid here, and they will go on if you give the industry a chance."

He declared that beet sugar could be made as cheaply as cane sugar in the United States, and might become much cheaper than cane. American refineries are making beet sugar as cheaply as it is made in Germany, and the Government internal tax raises the price to the German consumer so that sugar is very much cheaper in the United States than in Germany.

SECRECY AS TO VOUCHER.

State Department Official Told Not to Say Much About It.

Special to The New York Times.

WASHINGTON, June 16.—The Hamlin Committee, which is inquiring into the disappearance of the voucher for the payment of the artist who painted the portrait of former Secretary Day for the State Department and incidentally, also, the disappearance of $1,600 which was drawn on the same voucher, had Wilbur J. Carr, former Chief Clerk, and Thomas Morrison, Chief of the Bureau of Accounts, before them to-day to add to the testimony of Secretary Knox, given on Wednesday, in regard to the finding of the mysterious voucher.

Chairman Hamlin asked Mr. Morrison if he had made any further attempt since his examination a few days ago to discover how the long missing voucher came to be crumpled up on the floor of his office.

"I was instructed not to say much about it," Mr. Morrison testified.

"Who instructed you?" was quickly asked.

"Mr. Carr told me not to discuss the matter. He said it was not advisable to say much about it, as it would be investigated."

The serious view taken of the matter by State Department officials was reflected in a copy of a letter from Charles Denby, Consul General at Vienna, Chief Clerk of the State Department under Secretary Root when the first investigation into the mystery of the $2,450 voucher for an $850 portrait was made. Mr. Carr, for Secretary Knox, submitted this letter and a cablegram previously received. Answering Mr. Knox's first cablegram for an explanation of the portrait payment, Mr. Denby cabled from Vienna on May 30 last:

> No written report was made. Careful preliminary investigation failed to convince the department that criminal charges could be sustained.

Reporting by mail, Mr. Denby explained that the voucher discrepancy was discovered in 1906. Investigation showed that it was customary to include in one voucher small sums paid for a number of expenses out of the appropriation allotted to the department to be expended at the Secretary's discretion. The letter continues:

> How far the alleged irregularities in the use of the particular fund in question were within the knowledge of Secretary Hay could not be ascertained, as he died in 1905, in which year also Mr. Michael went as Consul to Calcutta. Such practices were not continued under Secretary Root, but reports were brought to my knowledge while chief clerk that the practice had existed previously.
>
> In view of the entire lack of reliable proof of misappropriation of funds, the inevitable, unpleasant criticism of the administration of an honored man, which would result in public action, the incident was passed over and no official action was taken.

The committee will continue its endeavor to throw light on the matter.

TO OPEN PANAMA BOND BIDS.

Treasury Department Explains How Some of Them Have Become Known.

Special to The New York Times.

WASHINGTON, June 16.—Formal opening of bids for the $50,000,000 issue of new 3 per cent. Panama Canal bonds will take place at the Treasury Department to-morrow afternoon at 4 o'clock. The bids are so numerous that it is doubtful whether any statement of the result will be possible to-morrow evening, except in a general way. The Department expects the issue to be greatly over-subscribed.

There have been reports here for the last day or two to the effect that some of the bids for these bonds had been opened by the Treasury officials without waiting for the advertised time. These led to the issuance of a statement at the Department this afternoon showing just what had occurred. It calls attention to the fact that the Deparment circular announcing the issue of these bonds distinctly warned all intending bidders to mark the envelopes in which they submitted their bids plainly on the outside, with some reference to the fact that they contained bids. The suggested formula was "Bids for Panama bonds."

Despite that warning, many bids have been received in envelopes which bore no mark whatever on the outside. In such cases the envelopes were opened by routine. Such bids were examined, and in some instances they were found to be defective chiefly because of informalities. The Department has returned some to bidders with suggestions as to how their defects could be remedied. The statement takes it for granted that this action of the Department was the foundation for the report that bids had been opened ahead of time. It has happened at every recent sale of Government bonds.

WILLIAMS WANTS FACTS.

Will Welcome a House Investigation of Ellis Island Conditions.

WASHINGTON, June 16.—Conditions at the Ellis Island Immigration Station will be the subject of a hearing before the House Committee on Rules July 10, when the Sulzer resolution proposing an investigation will be taken up for consideration. Secretary Nagel of the Department of Commerce and Labor, William Williams, Commissioner of Immigration at New York, and Chairman Burnett of the House Committee on Immigration have been invited to be present.

Representative Henry of Texas, Chairman of the Committee on Rules, to-day received a letter from Commissioner Williams, expressing the hope that the Sulzer resolution would be adopted and an investigation had, which, he says, would demonstrate that the allegations made with respect to the conduct of immigration matters at the Port of New York were absolutely unfounded.

CHICAGO'S NEW GRAIN RULE.

Action to Prevent Corners by Forcing Sellers to Pay Damages.

CHICAGO, June 16.—A more stringent rule against corners than ever has been in force was adopted to-day by the Chicago Board of Trade by a vote of 348 to 191. The rule is the outgrowth of an investigation by the board into the alleged manipulation of May wheat.

The rule provides that in the event of a default, a committee shall determine as nearly as possible the real commercial value of the grain as a basis for settlement. As liquidated damage, the seller will pay the purchaser not less than 5 per cent. nor more than 10 per cent. of the value of the commodity as established [illegible]

PUBLIC SUBSCRIPTION TO SUBWAY COMPANY

Suggested by Interborough Lawyer to City Official, Whose Reply Will Be Negative.

MORE TRIBOROUGH TALK

Gaynor and Willcox Understood to Have Said It's the Best Way Out—Official Conference Set for To-day.

The members of the Board of Estimate, as a committee of the whole, will meet this morning to consider the McAneny subway report. It is probable that the various proposed amendments to the report will be thrashed out at that time.

It became known yesterday that a prominent city official had been approached within the last few days by an attorney and former Judge, who since his retirement from the bench has established Interborough affiliations, with a suggestion that if the city built the Triborough, as a result either of the rejection of the McAneny report in the Board of Estimate or of the refusal of the rival bidders to accept the terms offered, to get up a company on the basis of popular subscription and make a bid for the operation of the new system. The city official remained non-committal, and the result was the unfolding of a plan which the attorney said he had himself incorporated into the railroad law by an amendment passed by the Legislature in 1875.

This plan was for a general popular subscription to the stock of a corporation, the size of subscriptions being limited, and the effort being to get as many bids of less than $500 as possible. A further feature was to have a representation of city officials on the board of such a company, to give a tinge of official approval to its acts, and ostensibly to insure that the city got a square deal in its relations with the corporation. To this extent the idea was commended to the city official, with a suggestion that he might become the father of such a plan in case the McAneny report was turned down, or the rival companies refused to accept the conditions imposed.

The city official has not made his reply as yet, but when the time comes for him to do so, he is prepared to reject the suggestion on the ground; first, that he is not pleased with its origin; second, that he has no confidence that actual popular control would follow the popular subscriptions to the stock, and third, that the intermixture of city officials with officials elected by the stockholders in the management of a corporation doing business with the city, is open to nearly the dangers and objections that lie in municipal operation, coupled with none of the advantages.

In greater detail, the reply will be that the experience of any large corporation the stock of which is widely distributed, demonstrates that a small concentrated interest behind the management in power will control its affairs, and that the city had better be in the position of knowing definitely the interests it is dealing with in traction matters, than to be dealing with one or the other of such interests concealed by a screen of popular subscriptions. As to the proposed participation of city officials in the management of such company, the history of Government Directors in the old Union Pacific Company will be suggested as a sufficient indication of the impossibility of the arrangement.

There were indications yesterday also that the Interborough, in the event that the city built the Triborough, would be prepared to bid directly for its operation in connection with the present Subway. In the later stages of the negotiations with the city's conferrees, after the refusal of the Interborough to meet the city's terms, the Interborough's negotiators suggested that if it built the Triborough and had occasion to consider bids on its operation, might hear further from the Interborough. Comparatively little was thought of the suggestion at the time, but since the subway situation took on its present phase, a certain significance has been attributed to it.

In conversation with members of the city's transit conference since the purport of the McAneny Committee's findings has been known, Mayor Gaynor has suggested several times a reversion to the Triborough subway plans as a means for settling the dispute over the McAneny report. It was learned also that Chairman Willcox of the Public Service Commission has declared recently that the Triborough system might prove to be the best outlet after all. Engineers of the Public Service Commission are now at work revising bids on the Triborough contracts.

The obtaining of the Triborough by the Interborough would have the direct effect of keeping any other company out of Broadway, Manhattan, because the Triborough involves the use of that thoroughfare as far north as Ninth Street. The bids for operation, however, would be open to any company, and the Brooklyn Rapid Transit Company and the McAdoo interests might enter the field.

It was pointed out yesterday that the Interborough, in bidding directly or indirectly for the operation of the Triborough as a separate system, would be in a much stronger position than when bidding for extensions of its own lines.

FALLS FROM 28TH STORY.

Workman's Body Scattered About the Wall Street District.

William Anderson, a stone setter, while working on the twenty-eighth floor of the new Bankers' Trust Company Building at Nassau and Wall Streets, 600 feet above the sidewalk just after 2 o'clock yesterday afternoon, fell to the pavement. In falling his body struck the walls and was dashed to pieces, one arm being left on the cornice of the sixth floor.

White with fear, on the ledge from which Anderson had fallen, lay Bernard Metzger, who had made a futile effort to seize his fellow-worker. Patrolman Dale of the Old Slip Police Station, who had seen Anderson fall, said:

"I saw the fall from start to finish. I thought it was an old newspaper at first, then I realized it was a man. I couldn't take my eyes off him. He turned around and around at frightful speed, and when he struck the cornice on the sixth floor his arms and legs were shorn off and went through the air on different tangents."

Anderson's torso struck the wooden shed over the sidewalk, and, smashing the boards, fell to the flagstones. One of his legs was found in New Street, 100 feet away, and another in Nassau Street. His jaw bone was found in Wall Street. Anderson was 35 years old and unmarried. He lived at 315 West Twenty-eighth Street.

The accident caused all the workers on the building to lay off for the day.

THREW HER HAIR AT JUDGE.

Elsie Clive's Aim Was Bad and Her Puffs Hit the Court Clerk.

Elsie Clive, 17 years old, who couldn't remember where she lived, broke the dullness of things in the Adams Street Court, Brooklyn, yesterday by throwing her back hair at Magistrate Geismar. She didn't tear it out by the roots; it was of the kind known as "puffs," obtainable in department stores, and was attached to Elsie by means of pins.

Elsie appeared to have contracted a habit of throwing things around. She was arrested for hurling a brick through a window of a saloon at 205 Smith Street.

When arraigned in court the girl suddenly yanked the bunch of puffs from her head and threw them at the Magistrate. Her aim, however, was bad and the puffs struck a court clerk in the mouth. He spat out a few hairs and then handed the puffs back to Elsie. Her state of mind was such that the Magistrate adjourned [illegible]

UP-STATE DEMOCRATS REBEL

Oppose Levy Election Amendment Throwing Out Voting Machines.

Special to The New York Times.

ITHACA, N. Y., June 16.—That a number of up-State Democrats will oppose the Levy election law amendments, especially the section abolishing voting machines, was the declaration of Dr. Minor McDaniels, Democratic Assemblyman from Tompkins County, to-day. Dr. McDaniels says he attended the caucus and announced that he would not support the bill.

He declared that he thought enough up-State Democrats would unite with other opponents to make it doubtful if the bill would get through. The New York City members had no idea of what up-Staters wanted, he said, and throwing out the voting machines would work disaster to the State Democracy.

ALBANY, June 16.—P. E. Dowe, President of the Commercial Travelers' National League, to-day made public a protest, filed with the leaders in the Legislature, against the enactment of certain provisions in bills now pending before the Legislature which propose amendments to the election law. Complaint is made particularly of that clause in the proposed law regarding personal registration, limiting a candidate's name to one place on the ticket, restrictions on signers of independent tickets, and limitation of enrollment. The petition demands that the platform pledge for direct primaries be kept.

CONSERVATION BILL'S TERMS.

Does Away with Present State Highway Commission.

Special to The New York Times.

ALBANY, June 16.—Senator Wagner to-night made public the provisions of the State Conservation bill as amended by the Senate Judiciary Committee. It is said to meet the views of Gov. Dix. The bill would abolish a Highway Commission of three members with regular terms of six years each, one expiring every two years, for a single-headed commission with the State Engineer and the State Superintendent of Public Works as advisory members the Governor having power to dismiss at pleasure two members of the commission. The new Commissioners, however, would have a term of six years, a new member being appointed every two years.

The Conservation Commission will succeed the Forest, Fish and Game Commission, the State Water Supply Commission, the Forest Purchasing Board, and the Commissioners of Water Power on the Black River. Persons engaged in lumbering in any forest preserve county, or in any enterprise in which hydraulic power is used or water distributed under public franchises, or stockholders of corporations engaged in such business are not eligible for the place of Commissioner.

It is expected that the Wagner bill will be passed by the Senate next week.

SIGNS THREE-PLATOON BILL.

Effective in Police Departments Within Thirty Days.

ALBANY, June 16.—The Jackson bill, providing for a three-platoon system for cities of the first and second class, was signed by Gov. Dix to-day. Buffalo and Rochester are exempt from the provisions of the law because a similar system is now in effect in those cities.

The new law, which becomes operative within thirty days, provides that Sergeants, Roundsmen, and patrolmen shall be divided into three platoons, and no tour of duty shall exceed eight hours of each consecutive twenty-four hours, and not more than eight hours of reserve duty in each consecutive seventy-two hours. Exceptions are made in case of an emergency, such as a strike, riot, or conflagration.

REHEARING ON 'PHONE RATES

Company Asks for Changes in Public Service Board's Order.

ALBANY, June 16.—Indicating acceptance of the order made by the Public Service Commission, Second District, reducing telephone rates in New York, the New York Telephone Company has applied to the commission for a modification of the provisions of the order made on June 1.

The modifications asked for are:

> 1. That said order be modified so that it shall define the territory known as Zone I. as that portion of Manhattan south of West 110th Street and south of East 103d Street, instead of "that portion of Manhattan below 110th Street."
>
> 2. That said order be modified so that Subdivision A of Paragraph 1 shall read as follows:
>
> a. The Borough of Brooklyn, except that portion thereof embraced by the central station districts known as Bath Beach, Coney Island, East New York, Flatbush, and Bay Ridge.
>
> And that Subdivision A of Paragraph 2 be modified so that it shall read:
>
> a. For telephonic service between Zone I. to Brooklyn, except that portion thereof embraced by the central station districts known as Bath Beach, Coney Island, East New York, Flatbush, and Bay Ridge, the sum of 5 cents.
>
> 3. That said order be modified so that it shall provide that the rates and charges fixed and determined by the commission as prescribed in Paragraph 2 of said order shall apply only to toll messages originating at subscribers' stations, and not to toll messages originating at public pay stations.

The company also requests that the order of the commission shall not become effective until six months dating from July 1, instead of on Aug. 1.

The commission immediately upon the receipt of the petition appointed a hearing to be held at its office, 210 Metropolitan Tower, 1 Madison Avenue, Friday, June 23, at 10 A. M.

CLOSER BANK INSPECTIONS.

Supt. Van Tuyl to Divide the State Into Four Districts.

ALBANY, June 16.—With the idea of increasing the value and efficiency of State bank examinations, Supt. George C. Van Tuyl, Jr., of the State Banking Department, is considering a plan to divide the State into examination districts, and to place in charge of each district an examiner who will be held directly responsible for the results obtained in his territory.

If the plan is adopted the State will be divided into four districts, the western district with headquarters at Buffalo, a central district with headquarters at Syracuse, an eastern district at Albany, and a southern district, in charge of the Chief Examiner, with headquarters in New York.

NOW BRIG. GEN. WELCH.

Commodore Forshew Likely to be Promoted to Command Naval Militia.

ALBANY, June 16.—Col. Samuel M. Welch of Buffalo, Commander of the Sixty-fifth Regiment, was appointed Brigadier General in command of the Fourth Brigade to-day by Gov. Dix.

Commodore Jacob W. Miller of New York, commanding officer of the State Naval Militia, is to be retired at his own request on June 24 after twenty years' service. Gov. Dix has indicated that he will appoint Commodore Robert P. Forshew of Brooklyn Commander of the Second Battalion, Naval Militia, to succeed Commodore Miller. Commodore Forshew was a member of Gov. Hughes's staff.

Rights of Vagrant Women.

Special to The New York Times.

ALBANY, June 16.—Women convicted of vagrancy in New York City will no longer be compelled to undergo a medical examination, the Court of Appeals to-day declaring unconstitutional the section of the inferior courts law which provided for such procedure. The decision was given in the case of Adeline Barone, whose release is ordered.

Ends Old Bronx Sewer Board.

ALBANY, June 16.—The Bronx Valley Sewer Commission is legislated out of office in the bill of Senator Fiero, which was signed by Gov. Dix to-day. The new law provides that within ten days the Governor shall appoint a new commission, the members of which shall be residents of Westchester County and shall [illegible]

PARADE TO SETTLE 69TH REGT. CHARGES

Company E Minutely Inspected to See Whether Its Captain Is Inefficient or Not.

SPEECH BY COLONEL LATER

Two Versions of What He Said—Capt. Scanlon Avers His Commander Threatened to Force Him Out.

A special inspection of Company E of the Sixty-ninth Regiment, N. G. N. Y., was held at the armory, Twenty-sixth Street and Lexington Avenue, last night at the request of Col. Louis D. Conley, the commanding officer, by Major Arthur West Little, Inspector on the staff of Brig. Gen. George Moore Smith, to ascertain whether Capt. John J. Scanlon, commander of the company, was inefficient in drill and discipline.

Owing to the interest that had been aroused over the recent election of Private Edward G. Hagan, son of the Tammany district leader, to be Second Lieutenant, and the defeat of Sergt. Herbert, the candidate selected by Col. Conley, there were between 400 and 500 members of the regiment in the big drill hall when Company E marched in wearing field uniform and equipment. Then paraded sixty-eight privates and non-commissioned officers, with Capt. Scanlon and First Lieut. William E. Morris at their head. Hagan was in the ranks as a private. Capt. John Phelan, Adjutant of the regiment, represented Col. Conley.

After the inspection Col. Conley went with Capt. Scanlon and Lieut. Morris to the company room, where he addressed the men behind closed doors for twenty minutes. On coming out he told the reporters that he had informed the men that they had done well in turning out in such numbers, and had gone through the drill well. He had no intention of disbanding the company, he said.

Afterward Capt. Scanlon, in the presence of Private Hagan and other members of the company, told reporters that Col. Conley had said to him in front of the company: "Capt. Scanlon, I am going to ask to have you summoned before a board of examination and I intend to force you out of the regiment, if it costs every cent I have. You have acted dishonorably toward me in not informing me the night before election for Second Lieutenant that there was no chance for my candidate, Sergt. Herbert, so that I could have called the election off."

"Are you going to contest the attempt to remove you from the regiment?" Capt. Scanlon was asked.

"I have been fighting ever since I joined the Sixty-ninth," he replied, "and I have been too long at it to stop now."

The men of Company E were carefully inspected by Major Little, and the roll was called three times, to see that there were no substitutes present.

For ninety minutes the company went through formations, marching in line, in fours, platoons, and squads. Then there was a firing drill by the company. Except for being occasionally out of step and a little slow in wheeling in platoon work, the men went through their drill well, and were vigorously applauded by their comrades in the gallery and on the floor of the hall.

It was noticeable that during the firing Major Little called a halt and spoke to two of the men regarding their rifle drill. One of the men said afterward that these two members of the company were unable to open or close the breeches of their rifles. Major Little requested Capt. Scanlon to take a rifle and show how it should be done. The Captain took the gun and stood motionless with it, his hand apparently too nervous to carry out the order.

The Inspector's report will not be made known by Brig. Gen. Smith for probably two or three months.

Percy Nagle, a junior Lieutenant in the regiment, was present in mufti. Col. Conley asserts that Nagle has tried to bring politics into the regiment, and this is the cause of the present trouble. He had made no charges against Capt. Scanlon personally, Col. Conley said last night, but as commanding officer it was his duty to report that Company E, as fine a body of men as any in the regiment, was not up to the efficiency standard in drill or discipline.

Private Hagan would only say that the nomination for Second Lieutenant had been offered to him by Sergt. Keegan, the men's choice, who didn't want it, "and I am proud of the honor conferred upon me," added Hagan.

"Did you receive a military training before joining the regiment a few weeks ago?" he was asked.

"Yes," replied Hagan with a smile. "For two years I was Captain of the Amsterdam Guard organized by my father, until the politicians came and took the guard away."

THAW PLAN TO FREE BOY?

Supt. Lamb Suspects He Is Behind Application for Pyromaniac.

Special to The New York Times.

FISHKILL LANDING, N. Y., June 16.—District Attorney De Witt of Queens County has received a letter from Dr. Robert E. Lamb, Superintendent of the Matteawan State Hospital for the Insane, relative to Robert A. Knudtsen, a young patient at the hospital, whose mother had interested the District Attorney in his case, in an effort to obtain his release. Knudtsen was sent to Matteawan after being indicted for arson in Queens County. The boy had a desire to see the fire engines come out, and he started several fires. He was finally detected, and his arrest, indictment, and commitment to Matteawan followed.

The boy has been in Matteawan for three years and a half. Recently his mother went to District Attorney De Witt and presented the case to him, saying that she was anxious to have her son restored to her. The District Attorney said that if the Matteawan authorities would be willing to release young Knudtsen he would see that the indictment against him was quashed. Mr. De Witt wrote a letter to Dr. Lamb inquiring about the boy's condition. Dr. Lamb's reply shows that he suspects Harry K. Thaw of being back of the case. Dr. Lamb's letter says:

> The boy is somewhat defective naturally, and his moral balance is decidedly below that of the average for one of his years. He has recently come in contact with Harry Thaw, and, I take it, that this application for his release is under Thaw's advice. Having in mind the nature of his history, the staff here are of the unanimous opinion that his discharge is not now warranted.

It is stated that Thaw had no connection with the move for Knudtsen's release, the steps being taken solely by the boy's mother, Mrs. Isabelle Knudtsen, who lives at Ozone Park, Queens.

Dr. Lamb will be called as a witness to-morrow in the case of James De Angelis, who is trying to obtain his release from Matteawan on a writ of habeas corpus. At the last hearing in the case Dr. Amos T. Baker, Assistant Superintendent of the Hospital, said that Dr. Lamb had placed his initials, with the superscription "J. S. C.," meaning Justice Supreme Court, on a formal application served on the Superintendent by De Angelis demanding a copy of the original commitment in his case. Dr. Lamb is said to have returned the document demanding the commitment to De Angelis with the words, "Application denied. R. B. L., J. S. C.," at the bottom of it.

Justice Tompkins has summoned Dr. Lamb to appear in the Supreme Court at Newburg and tell why he did this, and to produce the document, which Dr. Baker said was still in the possession of Dr. Lamb. Norman A. Lees, who has been active in recent incidents connected with the hospital, said to-day that he had learned that Dr. Lamb had burned the document. A law provides that any hospital Superintendent must produce a copy of the commitment of any patient on the demand of such patient under penalty of $200 fine if it is not produced. Lees has employed an attorney to appear for De Angelis to-morrow.

It is said that the relations between Dr. Lamb and Dr. Baker have become greatly strained because of this matter, though Dr. Lamb says the initials were only put on the application as a joke.

Wants Jew Chaplains for Army.

WASHINGTON, June 16.—There should be some Jew Chaplains in the army, in the opinion of Representative Sulzer of New York. He introduced to-day a bill providing for two additional Chaplains. While the bill does not specify their faith, Mr. Sulzer's purpose is to provide an opportunity for appointing Jews.

SHOT BY CAR BARN GANG.

Passenger in Street Car Mortally Hurt as Rival Factions Fight Outside.

Residents of First Avenue, in the vicinity of 100th Street, hastened indoors last night and took care not to sit too near a window when they saw several small groups of men and boys begin to congregate around the corner until there were nearly 100 there. Neighborhood folk recognized the men as members of the Car Barn Gang, which holds sway in East Harlem and which, since the recent arrest of some of its leaders, has been disorganized. There have been several fights between rival leaders and their partisans, and those who saw the gathering last night knew that a fight was certain to result.

There was a conference between the two bands into which the crowd divided, and then the men separated to opposite sides of the street. There was no policeman in sight, and presently rocks were flying through the air. The leaders, like Generals commanding their forces, stood apart, apparently directing the fight.

The row was at its height when a First Avenue open trolley car came along, the motorman clanging his gong in a forlorn hope that the gangsters might cease their rock throwing till his car had passed, and then, seeing that they paid no attention, put on speed to dash through the fight zone as quickly as possible. On the rear seat of the car sat Morris Canfield of 478 East Eighty-fifth Street. Like other passengers he gazed at the fighting men.

Suddenly a woman on the car screamed. One of the leaders had drawn a revolver from his pocket. Instantly his rival across the street drew a pistol and began firing. The first man returned the shots, each man shooting as rapidly apparently as he could pull the trigger. The passengers ducked down trying to shield themselves between the seats, and the car was almost by when Canfield uttered a cry and fell senseless from his seat to the rear platform with a bullet in his head.

Women in the car, already terrified, became panicstricken. Men, too, seemed not to know what to do. Conductor Michael Culhane alone kept his head. He signaled his motorman to stop the car and, springing from it, ran to a store, regardless of the fighting gangs. There he telephoned to the Presbyterian Hospital and also to Police Headquarters, asking that the reserves be sent.

The gangsters seemed to learn instantly that one of their bullets had struck a stranger, for the firing ceased and the men scattered quickly into the doorways of near-by tenements. When the patrol wagon from the East 104th Street Station, filled with policemen, drew up, there was not a gangster to be seen.

Dr. Devan came from the Presbyterian Hospital and put Canfield in the ambulance. He said that the man's wound was a dangerous one and that he probably would die. He was hurried to the hospital, in the hope that a speedy operation might save his life.

Detectives from the East 104th Street Station were hurried to the district, and, with the reserves, started a house-to-house search for the men who had done the firing. The detectives declared that they knew the rivals for leadership, the men they suspect of having done the shooting, and declared that they would arrest both before morning.

DIVORCE TO MRS. VON REIMER

Decree Entered Quietly in the White Plains Court.

Mrs. Von Reimer obtained a divorce from Henry C. Von Reimer, a public accountant, who had maintained offices in the Fifth Avenue Building, yesterday, by Supreme Court Justice Mills in Westchester County. Katherine Gillies, a manicurist, had been named in Mrs. Van Reimer's papers.

No explanation was offered for trying the case in Westchester County instead of in Kings or New York Counties.

It was remarked that an increasingly large number of New York divorce cases, involving prominent persons, are tried in Westchester and Rockland Counties. It was in the latter county that John Jacob Astor was divorced.

Mrs. Von Reimer's counsel of record declared that he knew nothing of the details and referred inquirers to another lawyer, who in turn said that although the case had been turned over to him for trial, he had sent another lawyer up to White Plains in his place.

MAY DISINHERIT WIFE.

Court Declares Husband Can Do This, Even in Favor of Another Woman.

The Appellate Division of the Supreme Court upheld yesetrday the right of a husband to will all his property except his wife's dower as he sees fit, even if he goes so far as to leave it to a woman whom his wife is suing for the alienation of his affections. The court denied the application of Mrs. Nellie O'Gorman to have the will of her husband, Joseph F. O'Gorman, declared invalid.

O'Gorman left $50,000 to Mrs. Minnie Pfeiffer. Mrs. O'Gorman said that she married her late husband in 1895, and lived happily with him until 1902, when, she asserts, Mrs. Pfeiffer induced him to leave her and take up his residence at her home until his death, in 1910.

O'Gorman's will was probated, and Mrs. O'Gorman appealed to have the probate set aside. She has a seventy-five-thousand-dollar suit for the alienation of her husband's affections pending in the Supreme Court.

COURT SUSTAINS McANENY.

Dismissal of Foreman Cabinetmaker Was Justified.

The Appellate Division of the Supreme Court handed down a decision yesterday reversing Justice Gerard's ruling that Thomas J. Sullivan, a foreman cabinetmaker, dismissed by Borough President McAneny, was entitled to a writ of mandamus restoring him to work and salary. Sullivan was discharged on Oct. 13, last, after the Borough President had discovered that there were two foremen for twelve employes.

Sullivan, who got $6 a day under a resolution of the Board of Aldermen designating his position as a classified one under the Civil Service, contended that he could not be removed except on charges. He also attacked Mr. McAneny's action in retaining Oscar A. Price as foreman. Price was formerly a volunteer fireman in Poughkeepsie.

COURT UPHOLDS GAYNOR.

James Kane Loses Fight for Brooklyn Election Commissionership.

Special to The New York Times.

ALBANY, June 16.—James Kane's hope of becoming a Commissioner of Elections for Brooklyn was destroyed to-day when the Court of Appeals affirmed the decision of the lower courts upholding the action of Mayor Gaynor in refusing to appoint him after he had been recommended by the Democratic commission. The place was given to J. Grattan McMahon and Kane sought to compel the Mayor to give him the place, applying for a writ of mandamus.

Senator Cullen introduced a bill taking from the Mayor the power to appoint Commissioners of Elections. The bill is still pending before the legislators.

HELD IN MUSICIAN'S MURDER.

Youth Identified by a Man Near Whose Saloon Bley Was Found Dead.

A young man who said he was James Sullivan, 18 years old, of 431 West Fortieth Street, was arrested last night and held on the charge of being implicated in the killing of William Bley, a musician, who was found dead in the gutter early yesterday morning.

The police say Frank Macher, proprietor of a saloon at 349 West Thirty-eighth Street, in front of whose place Bley was found dying, identified Sullivan last night as one of several young men who entered his saloon Thursday night and later returned and threw a quantity of rubbish into the barroom.

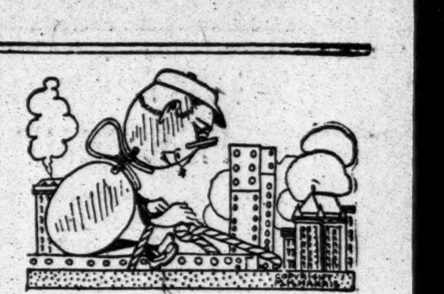

Eyeglass Construction.

The care and attention we give our customers in the examination of eyes and in the adjustment of the mountings *built up for us the largest retail optical business in the world.*

The double services of experienced *Oculists* (registered physicians) and expert *Opticians* guarantee perfect satisfaction in all eyeglass details.

And all at the cost of the glasses—$2.00 — $3.00 and $5.00 a pair.

M. H. Harris
Oculists and Opticians
54 East 23d Street, near Fourth Avenue
27 West 34th Street, bet. 5th and 6th Avenue
54 West 125th Street, near Lenox Avenue
442 Columbus Avenue, bet. 81st and 82d Streets
76 Nassau Street, near John Street
2009 Broadway, near Willoughby, Brooklyn
489 Fulton Street, opposite A. & S., Brooklyn
897 Broad Street, near Hahne & Co., Newark

No SUMMER HOME, BUNGALOW, CAMP, or YACHT
Complete Without Your Favorite
Musical Instrument
Violins $8, $10, $12, $15 and upward.
Mandolins $10, $12, $15 and upward.
Guitars $6, $8, $10, $12, $15 and upward.
Banjos $8, $10, $15 and upward.
The Victor
is indispensable for entertaining. Amusing Songs of the Day. Your Favorite Dance Music, Marches and Waltzes of Real Value.
AND ESPECIALLY
The Great Operatic Solos, Duets, Trios and Quartets.
The Immortal SEXTET from "Lucia" is alone worth the price of a VICTOR.
Prices to Suit All Purses
CATALOGUES FREE FOR THE ASKING.
We Close at 1 P. M. To-day
CHAS. H. DITSON & CO.
8-10-12 East 34th St.,
near 5th Av.

CARPET CLEANING J. & J. W. WILLIAMS
Tel. 366 Columbus. Est. 1875.
353 West 51st St.

Only reliable advertisements that offer real business chances are advertised in Business Opportunity columns of The New York Times.

PLANS TO CROSS OCEAN.

Engineer Vaniman to Attempt Another Balloon Trip in October.

Melville Vaniman is planning another transatlantic flight with a dirigible balloon. Mr. Vaniman, who was engineer and second in command of the Wellman balloon expedition from Atlantic City last year, returned yesterday on the Cunard liner Lusitania after a long trip abroad. While in London Vaniman made certain plans for another long flight and is very enthusiastic over the project. His backer, he said, is F. S. Stribling, President of the Akron (Ohio) Chamber of Commerce, a wealthy inventor, and, according to Mr. Vaniman, is "a man who will take a chance and spend his money, and with no yellow streak down the spine."

Last year's failure has not dampened Mr. Vaniman's enthusiasm and he expresses confidence in his ability to build a dirigible balloon in which he will be able to make a successful transatlantic flight. The balloon will be constructed at the Inlet, Atlantic City, N. J., and Mr. Vaniman expects to have it completed by the end of August. Profiting by his former experience, he hopes to avoid many of the difficulties he encountered at that time. He has also perfected a new device for steering the balloon and will make a number of important changes in the construction of the airship.

Mr. Vaniman, who expects to start the trip early in October, yesterday said:

"All our plans have been perfected. The silk and rubber bag for our airship is being built at Akron. The machine will be assembled at Atlantic City in August, but we will not undertake the flight until October. Power will be furnished by three motors, with a total of 400 horse power, and a donkey engine. I will carry a crew of seven men and I am surely going to take along the cat that went with us on the Wellman trip. I regard her as a mascot. Why, a friend of mine stroked her one day and then came to New York and married an heiress to twenty millions. I have had nothing but good luck since I met the kitty.

"We have made a number of improvements which will be noticeable in the dirigible balloon when it is assembled. We think we have figured out a balloon that will not go to too great a height. Control will be furnished by a new device of my invention and we will not use the cumbersome two-ton equilibrator which gave us so much trouble on the other flight.

"The balloon proper will be 268 feet long, with a diameter of 48 feet. It will weigh 4,000 pounds and will have a carrying capacity of 25,000 pounds. I have already had several applications from men who want to be in the crew, including three wireless operators. Nothing will be done along this line for some time, as we intend to go slow and if possible avoid any mistakes."

Waldo Inspects Harlem Stations.

Police Commissioner Waldo, with Deputy Commissioner Dillon and Inspector Sweeney, made a tour of the Harlem Police Stations last night, stopping only a short time in each. At the conclusion of his inspection, the Commissioner said he had no comment to make. He took advantage of his trip to introduce to the various Captains Inspector Sweeney, who by his recent transfer is to be in command of the Harlem District.

CIGARS UNITED

ORLANDO CIGARS

have "a mildness all their own"—sure to please after breakfast.

The Lirio size is 3-for-a-quarter. Box of 25, $2.00.

UNITED CIGAR STORES

COOKE'S BIG FOUR CHARGES NOT PROVED

Defendant Fails to Show Rebating or That Men Higher Up Got Cash from Warriner.

SAYS HE INHERITED MONEY

Witness for State Testifies Warriner's Shortage Was $643,000—No Evidence of $2,000,000 Shortage.

Special to The New York Times.

CINCINNATI, June 16.—Edgar Street Cooke, who is being tried in the Hamilton County courts for the theft of $24,000 from the Big Four Railroad, broke down this afternoon and failed absolutely to bring out any facts to prove that the road was guilty of giving rebates. On direct examination Cooke said that he did know of rebating, but on cross-examination he denied that he knew of any such transactions. Furthermore, he said that he did not know that either Warriner or Comstock was ever short in his accounts, and he also stated that so far as he knew nobody among those "higher up" was involved in any way with Warriner.

Cooke failed to live up to his lawyer's statements that he would show that Warriner had given the money either in rebates or to men higher in the service than himself.

The case will be given to the jury at 9 o'clock to-morrow morning by Judge Charles J. Hunt. Late this afternoon attorneys for both sides agreed to make no oral arguments and to allow the case to go to the jury as it was. Judge Hunt told the lawyers that he will review their special charges and that he will charge the jury to-morrow morning.

Cooke was very emphatic in his denials that Mrs. Jeannette Timmons Ford had ever secured any money from him. He related how he had secured several thousand dollars from his mother's estate and several thousand from a bequest made to his wife. He said that the money which he took to New York in 1901 and deposited in the First National Bank of Brooklyn came from these sources.

Cooke said that when his mother's estate was settled, he and his brother, now dead, had been present. He could not remember the details of the settlement. Following this testimony, he was asked about several peculiar letters and telegrams which he had sent to Mrs. Ford. One of these letters to Mrs. Ford asked for more money.

"That was just for effect, to make Mrs. Ford think I was poor," answered Cooke.

Cooke said that when he referred to his wife as the "old hag" in some of the letters, it was for the effect of protecting himself from the jealousy of Mrs. Ford. He also said that Mrs. Ford once threatened to kill him and had never helped him in any way.

"The only evidence of rebating being done by the Big Four," said Cooke, "was when Freight Traffic Manger Cost, now dead, would come into Warriner's office, hold whispered conversations with him, secure large sums of money, and go out."

Cooke said his discharge from the Big Four was because he had a quarrel with his wife which got into the papers and resulted in the recommendation by Auditor P. A. Hewitt that he be discharged.

Frank Higgins of the auditing department of the Big Four was the last State witness to-day. His cross-examination yesterday developed a line of questioning that caused the bringing into court of a wagon load of books. Instead of going through all these, however, the witness was allowed to give a summary of his investigations regarding the Warriner shortage. He placed it at $643,000, a refutation of the statement of Lawyer Baker that "men higher up" had abstracted $2,000,000 from the road.

CONTESTS $1,000,000 SUIT.

Shoe Brake Company Enters Demurrer to Inventor's Claim.

Supreme Court Justice Bischoff has under consideration a demurrer in a suit for $1,000,000 brought by Alfred L. Streeter of Chicago, inventor of a brake shoe, which, he asserts, is now used throughout the United States and for which he has only received $3,100.

Streeter says he laid the plans of his invention before the American Brake Shoe & Foundry Company of Pittsburg, and on March 16, 1903, signed an agreement giving the company the exclusive use of his invention. The company was to bear the expense of taking out patents and conducting tests. It was agreed that upon the completion of the tests the company would pay the inventor "such sum of money in its stock at par as it may deem to be the fair value." In case of disagreement as to remuneration the contracting parties agreed to leave the fixing of the amount to three arbitrators, one appointed by the company, another by the inventor, and the third a man agreeable to both parties. At the time of signing this contract Mr. Streeter received $3,100 and now alleges that he never received any more. According to David L. Podell, his attorney, Mr. Streeter made repeated demands that the arbitration clause in the contract be carried out, but nothing was ever done by the company. Then his suit was started, and Edward R. Fallowes, the attorney for the company, entered a demurrer, setting up that the case was one for a settlement by arbitration as provided for in the contract. Justice Bischoff heard arguments on this point and both sides submitted briefs.

FINELITE WILL PROBATED.

Sister of Two Beneficiaries, Who Contested It, to be Taken Care Of.

The will of David Finelite, father of City Court Judge Finelite and Abraham Finelite, dividing a $200,000 estate equally between them, which was contested by Sarah de Fries, a daughter, has been admitted to probate by Surrogate Cohalan.

Judge Finelite said yesterday the estate was left to the sons on the understanding that the other members of the family would be cared for, and that this agreement had been kept by his brother and himself.

Read the Want advertisements on the next to the last page.

BRITISHERS FIGHT PITTSBURG CHARGE

Willing to Testify There in Mellon Divorce, but Don't Want to Go as Prisoners.

DIX TO GIVE THEM HEARING

Bail Continued for a Month—Innocently Ignored Pittsburg Subpoenas, Say Both Curphey and Kirkbride.

After expressing his sympathy for them and offering his assurances that the bail bond he would require was a mere formality with which he was compelled to comply, Judge Mulqueen, in the Court of General Sessions, yesterday, held Capt. W. T. Kirkbride of the British Army and his friend, Alfred George Curphey, in $2,500 each to await extradition to Pennsylvania on a charge of contempt of court and obstructing public justice in connection with the Mellon divorce suit.

Judge Mulqueen adjourned the case until July 14 for a further hearing, which means that the two defendants will have ample opportunity to prepare a defense and present it to Gov. Dix with a view of vindicating their good intentions in coming here at the behest of their lawyers when it was not understood that they were committing an infraction of the law.

The fight before Gov. Dix to have the Pennsylvania extradition papers dishonored will begin at once upon the initiative of Lawyer J. Norris Miller of the firm of Hornblower, Miller & Potter. It was Mr. Miller who telephoned to the two Englishmen that he wished to have a full talk with them here before they made depositions in the Pennsylvania city. He assumed full responsibility for the visit of the two men to this city, and explained to Judge Mulqueen that he was unaware when he made this proposal to them that they had been regularly subpoenaed.

The hearing before Gov. Dix, Mr. Miller said, was desired both to vindicate his own good intentions and those of his clients. A request that Gov. Dix name a date on which to hear arguments upon the extradition proceedings instituted by the Governor of Pennsylvania was forwarded to him yesterday and he named Friday, June 23. It is hoped that at that time an arrangement will be arrived at by which the two Englishmen may return to Pennsylvania without going as prisoners.

At the hearing before Judge Mulqueen, which was brief, the only witness called was George H. Wagoner, a private detective from Allegheny County, who had with him copies of the indictments found against Capt. Kirkbride and Mr. Curphey. The offense of "obstructing public justice" alleged in the indictments was described as a misdemeanor punishable under the Pennsylvania laws by as much as two years' imprisonment.

After the private detective had exhibited his commission empowering him to take the prisoners back to Pennsylvania Thomas W. Churchill, associated with Mr. Miller as counsel for the defense, stated that he did not believe the defendants ought to be turned over into the detective's custody. He said that if an adjournment were granted for thirty days he believed he could have the matter settled before that time so that there would be no need for further proceedings.

"I wish to explain to the defendants," said Judge Mulqueen in announcing that the bail offered Thursday night at the special court session in the Democratic Club would be continued, "that this bail is a mere formality. I don't suppose it is necessary in the case of these defendants. However, the law requires it, and I am compelled to comply with the law."

The two Englishmen took their plight rather seriously.

"I feel my position keenly," said Mr. Curphey, the man who is named by Mr. Mellon as co-respondent. "I suppose I can only trust to the fairness of the public to put us right. It is very trying to be put in the position of a fugitive when, as a matter of fact, I don't ask anything better than to stand up as a co-defendant in this divorce matter for public trial by a jury of twelve American citizens. They were enabled to follow us out of Pittsburg with a telegram demanding our arrest and giving our address here only because I wrote to Mr. Mellon's lawyers telling them why we had come here and where we could be found.

"We have been in this country only a week. We did, as we can see now, a rather foolish thing by rushing out to Pittsburg and involving ourselves in this outrageous divorce proceeding before securing the advice of competent American solicitors.

"While we were in Pittsburg trying to figure out how to compel a trial by jury men served us with legal papers, which were puzzling to us because they required our presence to give testimony before a firm of solicitors.

"We didn't know about State boundary lines, and thought it entirely all right to come to New York to consult lawyers."

When some one explained that in this country each State has its own laws and separate jurisdiction, Mr. Curphey twirled his cane in a puzzled way and Capt. Kirkbride shook his head in a manner to indicate that American jurisprudence was something entirely beyond him.

Capt. Kirkbride expressed the hope that the Americans would deal generously with him and his friend, "for we realize," he said, "that we have made a muss of it. I have my career in the army and my good name to care for. It would obviously have been impossible for me to wish to run away, since my connection with the army would thereby be jeopardized."

In explaining his connection with the Mellon divorce proceedings, Capt. Kirkbride said that he was a friend of both Mrs. Mellon and Mr. Curphey. He said he had accompanied his friend Curphey to this country especially to testify for them at the trial of the divorce suit. He said he knew little or nothing about Mr. Mellon and his charges or his influence in Pennsylvania politics.

The two Englishmen went to the Ritz-Carlton Hotel at the close of the hearing. They stated that they would remain at the hotel until the case had been concluded.

Special to The New York Times.

PITTSBURG, June 16.—Mrs. Andrew W. Mellon has taken up her residence in Sewickley in order that she can visit her two children daily in the home of their guardian, where they are being cared for by order of court. She would not comment to-day on the arrest in New York of Alfred George Curphey, the co-respondent named by Mr. Mellon in his divorce suit. Mrs. Mellon's lawyers, however, declared that Mr. Curphey is only too willing to return here and that he would have come to Pittsburg again, even though the Pittsburg authorities had not caused his arrest. Preparations were completed to-day to bring Curphey back but there is much misunderstanding in the arrest of Kirkbride, who merely happens to be a friend of Curphey.

CARD SHARPS GET $2,500.

Picked This Up on the Lusitania from Passengers Who Had Been Warned.

A pair of skillful card players bound from Liverpool to New York made a profitable journey across the sea, according to Dr. Carl Anderson of Jersey City, who arrived yesterday morning on the Cunard liner Lusitania. Dr. Anderson said that on Monday night he, with his friends, George Hobard of Reno and H. Warwick of England, played poker with the two affable strangers. The first night's play was comparatively light, and not much money changed hands.

Dr. Anderson said that he became suspicious and got out when the game had progressed that far. Next morning, he said, a fellow-passenger told him he had seen the strangers playing a very profitable game on another ship. The doctor warned his friends, but they said they were willing to "take a chance." Their chance cost them $2,500.

To Remarry After Twenty Years.

Dr. Carlton L. Griffen of 66 West 107th Street and Minnie B. Griffen of 63 East Fifty-ninth Street, who were married some years ago and divorced in this city in 1891, obtained a license to remarry yesterday in Jersey City.

REJECTS GUN MONEY.

Audubon Directors Forced to Take Back Acceptance of $125,000 Gift.

Hundreds of protests, many of them insistent and indignant, from members and friends of the National Association of Audubon Societies have led the Board of Directors of the association to rescind its action of June 2 accepting a gift of $125,000 from leading gun and ammunition manufacturers.

According to the terms of the offer the money was to be paid in five installments of $25,000, and was to be used by the association in extending its work to protecting game as well as song birds. As soon as the offer became known there were vigorous protests from several of the Directors on the ground that acceptance would be construed as a bait for the Audubon societies and naturalists generally to call a halt in their fight on the automatic or "pump" guns.

A. D. Meloy of 170 West Seventy-third Street, a life member of the Audubon Association and President of the New York State Forest, Fish and Game League, called attention to the fact that offers of money to naturalist societies had been made by gun and powder manufacturers for years on condition that such naturalists would no longer fight the automatic guns. However, by a vote of six to three, the offer made through Harry S. Leonard, Second Vice President of the Winchester Repeating Arms Company at New Haven, was accepted by the Directors.

Frank M. Chapman, a Director of the association, who is curator of ornithology at the American Museum of Natural History, was not at the meeting of June 2, being on a bird-collecting expedition in South America. He got back on Thursday and heard for the first time of the association's determination to take this money. Those near him, when he was told, didn't have a minute to wait to learn that he stood with Mr. Meloy, Dr. W. T. Hornaday, President Henry Fairfield Osborn, and many others interested in bird life as unalterably opposed to taking any money from their ancient enemies, the gun and powder manufacturers.

In response, therefore, to his protests and the indignant objections raised of hundreds of other bird-lovers who feared even the appearance of a compromise with the makers of "pump" guns, a special meeting of the association was held yesterday afternoon at the Natural History Museum. Messrs. Gifford Pinchot and Witmer Stone of the Advisory Board met with the regular board, by request Mr. Chapman led off the protestants. He said, according to the type-written report handed out after the meeting from the offices of Secretary Pearson, 1,974 Broadway, that the Audubon Society was organized primarily for the protection of song and insectivorous birds. While on all occasions, when possible, Mr. Chapman continued, the society had effectively co-operated with game organizations in saving game, he felt that in the acceptance of so large a sum to be applied exclusively to the protection of game birds, the real work of the society would be forced to take an inferior place.

"In view of this fact," the type-written report adds, "and also of the seeming consensus of opinion of the friends of the association, expressed since the action of the board at its earlier meeting, that the acceptance of the gift would seriously hamper the work of the association in the future, it was deemed unwise to accept the offer."

PASS LIE IN WIRELESS CASE.

Lawyer Charges Stanchfield with Collusion to Oust Maine Receivers.

Applications to Federal and to New Jersey courts for the appointment of a receiver for the United Wireless Telegraph Company, which is now in the hands of receivers appointed in Maine, caused angry discussion yesterday before Supreme Court Justice Cohalan.

F. Kelley Prentice, who represents the interests which desire the appointment here of the Maine receivers, said that the application to the United States court by John B. Stanchfield and others was a surprise to him and intimated that there had been collusion among the factions which wanted to oust his receivers.

"That was a dirty lie and he can make the most of it!" exclaimed Mr. Stanchfield.

L. P. Wilson, a lawyer who had appeared at a previous hearing before Justice Cohalan, at which the lawyers agreed not to apply to any other courts until Justice Cohalan had announced his decision, was sharply questioned by Justice Cohalan, but declared that he had not understood the stipulation, although he had heard it read.

Justice Cohalan exacted a new stipulation from the attorneys not to take the matter to any other court until his decision should be announced.

FIND YACHT VAYU VICTIMS.

Bodies of Smith and Schultz Taken from the Bay—Three Others Missing.

Capt. Jacob Brown of the tugboat Passaic picked up the bodies of two men yesterday in the bay off St. George, S. I. The bodies were identified as those of Lemuel Smith, a newspaper artist of Newark, and George Schultz, a carpenetr of West Orange. They sailed from the Bergen Point Yacht Club house, Bayonne, last Saturday in the sloop yacht Vayu with Smith's father, mother, and aunt.

When the party failed to return it was feared that the sloop had capsized in the squall of last Saturday night. When they failed to hear from any of the party Commodore W. E. Wadman of the Bergen Point Yacht Club and relatives and friends at once began a search of the lower bay for them.

OLVANY IS FIRE DEPUTY.

Former Tammany Alderman Is Appointed by Mayor Gaynor.

Ex-Alderman George W. Olvany, a lawyer, with offices at 55 Liberty Street, was appointed Deputy Fire Commissioner yesterday by Mayor Gaynor to succeed Joseph Johnson, Jr., who was made Fire Commissioner.

Mr. Olvany is a Tammany man and is a member of the Tammany organization in the Twenty-fifth Assembly District, in which Joseph F. Prendergast is leader. The salary attached to the position is $5,000 a year.

TO HAMPER JERSEY JUSTICE.

New Yorkers, Charged with Trying to Do This, Arrested in Newark Court.

While attending the trial of friends in the Court of Quarter Sessions yesterday afternoon in Newark, four men, who gave New York addresses, were arrested, three being charged with high misdemeanor in trying to procure the settlement of a case for a monetary consideration, and the fourth with carrying a concealed weapon.

The prisoners charged with high misdemeanor gave their names as Samuel Friedman of 72 East Seventy-second Street; William Rofowitz of 831 Trinity Avenue, and Harry Feingold of 169 Norfolk Street. The fourth prisoner was William Halprin of 282 Houston Street. A long, thin knife was found upon him.

The trial in progress was that of Elias Stein and Nathan Holtzman, charged with working a film-flam game on Harry Greenberg of 488 Eighteenth Avenue, Newark. They were arrested on June 1. Subsequently, according to Greenberg, three men called to see him and offered to pay him if he would not testify against the prisoners. At the trial yesterday Stein and Holtzman were found guilty and were remanded for sentence. A fifth man was in the party of friends of the convicted swindlers. He was allowed to go free upon a promise to leave town.

"Ginger" O'Brien Asks Reinstatement.

"Ginger" O'Brien, ex-Inspector of Police, whose dismissal from the force was decided upon at the time Police Commissioner Cropsey retired and Commissioner Waldo assumed office, applied yesterday to Supreme Court Justice Cohalan for a writ of mandamus restoring him to his former rank and position.

O'Brien's dismissal was due to charges preferred against him a year ago, when he was in charge of the Coney Island district, and following an investigation by Acting Mayor John Purroy Mitchel. The disposition of them was said to have been a source of great embarrassment to a high city official, and O'Brien's removal at the change of police administrations was looked upon as a happy solution of the dilemma. Justice Cohalan reserved decision on the writ.

Diver's Broken Spine Fatal.

Leonard Smith, 19 years old, who broke his spine on last Sunday by diving into shallow water at 149th Street and the Hudson River, died yesterday afternoon in Washington Heights Hospital. Smith's home was at 2,021 Harrison Avenue, the Bronx.

CITY HALL PARK'S DEFENDERS AROUSED

Protest Against Action of Senate in Rushing Through Stilwell Court House Bill.

SAY IT VIOLATES HOME RULE

Head of Court House Board Expects That City's Officials Will Soon Act Promptly to Select a Site.

The action of the Senate in hurrying through the Stilwell Court House bill, which, if concurred in by the Assembly and approved by the Mayor and the Governor, may mean the erection of the proposed new Court House in City Hall Park, aroused a storm of protest here yesterday. As the bill directs that the Board of Estimate approve any site the Court House Board selects, and, if such approval is withheld for four months, directs the Court House Board to have plans drawn for a building in City Hall Park, thereby confirming the City Hall Park site, the measure was condemned as being a violation of home rule.

Ex-Judge Morgan J. O'Brien, Chairman of the Court House Board, refused yesterday to accept any responsibility whatever either for the bill or for the manner in which it was rushed to its passage. Judge O'Brien said he knew nothing whatever about the antecedents of the bill, who were behind it, or anything else about it. Evidently neither he nor any of his associates on the Court House Board had been consulted.

Judge O'Brien said first of all, however, that he had never in his life preferred a City Hall site.

"What we have wanted," said he, "is a Court House. The present building is a disgrace, and offers a menace to the health of all the Justices who sit in it. It is dark and badly ventilated, and when the windows are raised there is either such a draught that every one in the courtroom takes a cold, or the noise from the outside is so great that conduct of business is impossible. All of the inconveniences of the building tend to delay litigation and obstruct the machinery of the courts.

Couldn't Get the Money.

"Now a majority of the Court House Board has not favored a City Hall Park location of the new Court House in preference to others, but what have we been able to do? For eight years this board has been in existence, and always we have been trying to get the Board of Estimate to buy a site outside of City Hall Square. We have selected a number of such sites, but when we asked the Board of Estimate for the money to make the purchase we have been told that there was no money to spare for the purpose.

"I favored a site in Seventeenth Street facing Union Square, but the Board of Estimate could not then see its way to buy it. The Court House Board and the sub-committee of the Board of Estimate considered a large plot to the northwest of the City Hall, along Centre Street, but the price was found to be too high. So you see, by the failure of the Board of Estimate to make an appropriation for the Court House our eight years of work has come to nothing so far, and if our members have come over to the City Hall site it is because they have lost hope of getting any other.

"For myself, I think it would be almost ideal to tear down the old Federal Building and the old County Court House and make the City Hall Square as big a breathing space as possible, with St. Paul's at one end, the Municipal Building at the other, and the quaint old City Hall in the middle.

"As for the purchase of a site for the Court House, I believe it is near at hand. I have the assurance of the Mayor, Mr. McAneny, Controller Prendergast, and President Mitchel of the Board of Aldermen, the last three composing the Court House sub-committee, that as soon as the Subway matter is disposed of, which is not now expected to be long, they will give their attention to the Court House matter. I have no doubt that this will be done promptly and that some suitable site will be selected and bought. That is absolutely all the Court House Board wants."

McAneny for an Open Park.

Borough President McAneny is known to be a strong opponent of the City Hall Park site. He has fought the suggestion from the first. Though he would not talk yesterday on the matter, since he is a member of the Board of Estimate sub-committee which is charged with the selection of a site for the Court House and which is even now engaged with that task, his views have often been expressed to friends and official associates at the City Hall.

Mr. McAneny, Controller Prendergast, and President Mitchel of the Board of Aldermen, compose the Board of Estimate's Court House Site Committee, and all of them, it is said, oppose the City Hall site. The Borough President is known to favor the removal not only of the present dingy $30,000,000 monument to the Boss Tweed régime but of the Federal Building, at the south end of the square as well. Mr. McAneny would make the City Hall, as a civic centre, as large an open space as possible, with the various Court Houses and municipal buildings outside of the square, but near enough to it to constitute a municipal government group.

It became known yesterday that he has already asked Senator Root and other representatives in Congress to approach the Federal Government on its attitude toward giving up the Post Office Building altogether, so that it may be razed. He does not expect this to be done, of course, until the new Post Office, which is being erected in Eighth Avenue, between Thirty-first and Thirty-third Streets, is completed. Then, he argues, the present building will not be needed for a Post Office, and is ill-suited for the Federal courts. The latter, President McAneny would accommodate, if the Government desired it, in the new county Court House.

The city would have to pay the Government only $500,000 for the old Post Office site, though it is worth millions, the contract under which the city sold it to the Government providing that if the Federal authorities ever discontinued to use the building for any other purpose than as a Post Office and Federal Building, it should revert to the city at the selling price of $500,000.

Mr. McAneny admits that a new Court House is sadly needed, and that it should be downtown, and it is learned on authority that at least three sites downtown are under consideration.

City Club Demands to be Heard.

The City Club and the New York Bar Association are both taking the strongest ground against the Stilwell bill, the former demanding to be heard by the Rules Committee of the Assembly, to which the bill has been referred. At the direction of the club, Secretary Robert S. Binkerd sent yesterday this letter to Speaker Frisbie of the Assembly, who is also Chairman of the Rules Committee:

> June 16, 1911.
>
> Hon. Daniel D. Frisbie, Speaker and Chairman Committee on Rules, Assembly Chamber, Albany, N. Y.
>
> Dear Sir: We respectfully ask to be heard on Senate Introductory No. 1,455, (Senator Stilwell,) with relation to the use of City Hall Park for a new Court House.
>
> The Government of the City of New York has all necessary power to locate and construct a Court House. There is no demand among the citizens for depriving the Board of Estimate of its power to direct the finances of the city in this as in all other respects. Particularly at a time when the city needs the command of all its financial resources, in order to be master of the rapid transit situation, the Board of Estimate should neither be forced on the one hand to take precipitate action on a new County Court House, nor on the other hand should it be deprived of the power of controlling the amount of money to be thus expended.
>
> A plank in the Democratic platform, upon which a majority of the members of the present Legislature were elected, distinctly states:
>
> "We believe in the largest [illegible] of home rule for all cities [illegible] subdivisions of the State, [illegible] such rule the liberty and prosperity of the citizens are best attained."
>
> We ask that this platform shall be faithfully adhered to. Respectfully,
>
> THE CITY CLUB OF NEW YORK.
>
> By ROBERT S. BINKERD, Secretary.

When the first Stilwell bill came up in the present session the Bar Association was among the first to attack it. It memorialized the Cities Committee of the Senate in this language:

> The better sentiment in New York City is unalterably opposed to the use of the City Hall Park for the purpose [of a Court House.] It would be a mistake from every point of view save that of a temporary and false economy. The permanent interest of New York City requires the location of the new Court House outside this park.
>
> City Hall Park is the natural geographical centre of the whole city, upon which more and more the city's lines of traffic and transportation converge. The location of a very large building in the park would add to the congestion of an already congested locality. Sound city planning demands for the future more rather than less open space at this point. Furthermore, a new building so close to the City Hall and built on an entirely different scale would irretrievably injure the present beautiful little building, whose beauty and historic interest alike make it an object of affection and veneration.
>
> The removal of the courts to new quarters during the demolition of the present Court House and the erection of the new would lead to intolerable discomfort and confusion, from which the bench, bar, County Clerk's office, and the whole body of litigants, jurors, witnesses, and citizens having business with the courts or clerk's office would suffer. So would any attempt to carry on the courts, &c., in parts of the Court House during the periods of demolition and erection. A conclusive objection to the site would seem to be that it would give no proper opportunity for future enlargement should such become necessary, as almost inevitably will be the case if New York experience is to be any guide. Moreover, the use of City Hall Park for a building site would really be a wasteful and extravagant use, with other less valuable land in the neighborhood equally available, if not more desirable. And its value to the city as an open space is far greater than its commercial value for building sites.
>
> The association which we represent has, both in a postcard canvass and vote and in open meeting after thorough discussion, expressed itself as against the use of City Hall Park for the purpose.

Albert S. Bard, Secretary of the Bar Association's Committee on Court House Site, said yesterday:

"The association has held all along that there should be erected a new Court House as soon as possible, as it is badly needed. It had held aso that the new Court House should be downtown, that is, in the neighborhood of City Hall Park. The third point made by the association is that it shall not be in City Hall Park."

HUDSON DEFICIT NEAR $58,000

New Investigation Aims to Trace Shortage to Its Source.

The deficit in the treasury of Hudson County, New Jersey, including the cost to redeem the stolen bonds, is now estimated to be close to $58,000. This estimate is based on the report of Accountant Weiss, who was compelled to stop before he had completed the task, as Justice Swayze ordered an investigation and appointed James Cameron to make a thorough inquiry and go back far enough to ascertain exactly how and when the shortage began. Many are predicting that it will be larger than is shown by Weiss's report.

Ex-City Controller George R. Hough who, according to the bank records, hypothecated the bonds, said yesterday that he was a dealer in bonds, and although he could not recall these transactions, the bonds must have come to him in the regular way. He said he was never an assistant to the late Hugh Dugan, who was County Collector at the time of his death in January, 1902, but was engaged to keep Dugan's books and assigned one of his clerks to do it.

County Counsel John Griffin said yesterday that suits would be brought to recover all money due the county. He has written a letter to Justice Swayze in which he says that his attention was directed by Collector Egan to the stolen bonds, but he took no action, as he was informed that a settlement had been made, and he advised Egan that the county was responsible. It was announced yesterday that an amicable adjustment of the differences of the widow and other heirs of the late Robert Davis was being arranged. It was the war over this estate that revealed Davis was heavily indebted to the county for money borrowed on notes, resulting in the investigation and discovery of the deficit and the stolen bonds.

FACTORY JOKE SERIOUS.

Electric Company Employe Badly Injured by a Shock.

James M. Finnegan of Newark, employed in the General Electric Works in Harrison, N. J., was held for the Grand Jury by Justice Branegan yesterday on a charge of giving Arthur Van Riper, a fellow employe, an electric shock which may permanently cripple his left arm. Van Riper received the shock when he was turning a brass faucet preparatory to washing his hands. He was knocked down, and was in a semi-conscious condition when taken to St. Michael's Hospital. His arm has since been powerless.

It was on last Tuesday that the accident occurred, but it was not until today, after Van Riper had left the hospital and made the complaint, that it became known. It is said that somebody placed a piece of sheet iron in front of the wash sink and connected the faucet with a wire. When Van Riper touched the faucet, he says, Finnegan turned a switch at the other end of the wire, completing the circut and giving him the shock. Finnegan denied the charge.

Some of the employes say it was a joke, but Van Riper believes it was a deliberate act to injure him.

O'REILLY OUT ON BAIL.

Convicted Lawyer Gets a Stay Pending His Appeal.

Daniel J. O'Reilly, the lawyer, sentenced to five months on Blackwell's Island for acting as go-between for the Bancroft bond thieves, was released on bail yesterday afternoon. The $7,500 bond was furnished by Martin Engel, John Norton, and George Considine.

O'Reilly's release followed the granting of a certificate of reasonable doubt which postponed the serving of his sentence until after his appeal from his conviction shall have been decided. The writ was granted by Supreme Court Justice Erlanger on the application of John F. McIntyre.

LINCOLN TRUST COMPANY

208 FIFTH AVENUE

OFFICERS

ALEXANDER S. WEBB, JR., President.
ABRAM M. HYATT, Vice President. OWEN WARD, Vice President.
HORACE F. POOR, Treasurer. BRECKENRIDGE CARROLL, Asst. Treas.

DIRECTORS

W. D. Baldwin, Pres. Otis Elevator Co.
George C. Boldt, Pres. Waldorf-Astoria Hotel Co.
George C. Clark, Clark, Dodge & Co.
Wm. G. Conkling, Pres. Franklin Sav. Bank
Robert E. Dowling, Pres. City Investment Co.
Stuart Duncan, John Duncan's Sons.
William Felsinger, Pres. New York Sav. Bank.
Samuel V. Hoffman, E. A. Hoffman Estate.
Abram M. Hyatt, Vice Pres.
Arthur Iselin, Wm. Iselin & Co.
Bradish Johnson, Bradish Johnson Est.
Clarence H. Kelsey, Pres. Title Guar. & Tr. Co.
W. De Lancey Kountze, Kountze Bros.
George Leask, George Leask & Co.
John P. Munn, M. D., Trustee U. S. Savings Bank.
William G. McAdoo, Pres. Hudson & Man. R. R. Co.
Irving E. Raymond, Pres. A. A. Vantine & Co.
William Salomon, Wm. Salomon & Co.
B. Aymar Sands, Bowers & Sands.
Isaac N. Seligman, J. & W. Seligman & Co.
Louis Stern, Stern Bros.
Owen Ward, Vice President.
Alexander S. Webb, Jr., President.
C. Morton Whitman, Clarence Whitman & Co.
William H. Wheelock, Douglas Robinson, Chas. S. Brown & Co.

BROADWAY & LISPENARD ST.
FREDERIC P. DAVIS, Manager.
BROADWAY & 72D ST.
NELSON F. GRIFFIN, Manager.

Members New York Clearing House Association

COMPLAIN OF ROADS IN QUEENS BOROUGH

Automobilists Have Been Forced to Abandon Nearly All the Northern Routes.

REPAIR FUND IS TIED UP

Local Business Men and Owners of Motor Cars All Complain Bitterly of the Situation.

Bad roads in upper Queens County are held by business people there, particularly the merchants, to be the cause of a lack of business activity not experienced before since that district was incorporated in the City of New York. The roads extending from New York through Flushing, Bayside, and Douglaston to Nassau County, are all declared to be in a disgraceful condition. Owners of automobiles complain that they can no longer drive in them to the city with comfort or even safety.

The furthest uptown route to Flushing, by way of the ferry at Ninety-second Street and thence to Flushing Avenue, has been almost wholly abandoned by autoists since the opening of the Queensboro Bridge. Practically all traffic north of the East Thirty-fourth Street ferry now goes over the Queensboro Bridge at Fifty-ninth Street.

Approaching the plaza on the Long Island side of the bridge, the autoist formerly took the straight course by way of Jackson Avenue to Flushing. This road, however, has long been impassable, and after a rain looks more like a wide ditch full of water than the macadam road which it once was. For a short distance it is composed of roughly laid cobble stones, and a careful chauffeur refrains from driving his automobile over this stretch, fearing the wear on tires and machinery. Beyond Woodside Avenue for a distance of about three miles it is not paved. Heavy wagons have worn deep ruts in it, and after the rain yesterday afternoon these ruts and many holes, being filled with water, left hardly enough dry spots to serve as stepping stones for the pedestrian, not to mention the impossibility of automobile traffic. In places there was deep mud like that which one may find on any typically rural mud road. On one side of the regular road there is an improvised clay path which once served as a sidewalk, but parts of this caved in during the heavy storm of last week, and the entire stretch is now unavailable for wheel traffic.

The street car inspector and the traffic policeman on the Queensboro Plaza say that 99 per cent. of all the traffic over the bridge swings through Crescent Street to Thomson Avenue. This route connects with the Shell Road joining Jackson Avenue, near the stone bridge just opposite Flushing Bay, thence proceeds into Flushing. But these roads are also used for traffic toward Jamaica, and a year of hard usage has completely changed their aspect, so that now they are so filled with holes that they are only a small degree better than Jackson Avenue. Hoffman Boulevard is in an equally bad state.

All of the recent reports of the Bureau of Tours of the Automobile Club of America refer to the route through northern Queens with this curt guidance: "Hoffman Boulevard and Thomson Avenue in bad shape, as usual." The committee on city streets of the Automobile Club of America interested itself particularly in these bad roads and sent many committees to the Department of Highways, asking for a repair. The last committee met the chief engineer of the department on May 24 and was promised that Hoffman Boulevard would soon receive [illegible] attention. This promise was, in fact, carried out [illegible] little work seems to have been done. [illegible] the engineer [illegible] could be expected with the small force available.

In reference to this method of reconstructing the thoroughfare, the Automobile Club received recently a letter from one of its members living in Queens County, in which he said:

"On crossing the Queensboro Bridge we generally take the Hoffman Boulevard to get out into Nassau County. It is in scandalous condition. The authorities of Queens keep a gang of men along this road, putting dirt from the side of the road upon the stone road. The wind and rain carry this dirt off, and the city's money is utterly wasted.

"Further along we come to Highland Avenue. A good job of tarvia work was done on this avenue some time ago, but no care is being taken of it, and it will soon become full of holes, like a part of the Hoffman Boulevard which had been treated with tarvia and neglected."

Arrived at Flushing, one need only mention the subject of condition of the roads and there are many about who will volunteer information, for the question there is a live one and a sore issue.

"People used to come through here in automobiles by the hundreds," one of the merchants said, "but now we seldom see a strange car. They all go by the southern route and don't touch Flushing at all. The bad roads are a disgrace to the county, and are hurting business more than a good-sized panic ever could."

A garage owner had his garage stocked with cars and a reporter for THE TIMES commented on the amount of his business.

"That's nothing," he replied, "you ought to have seen the shop last week. They wreck them in Queens County faster than they can pay for them. The roads aren't fit for any automobile, and we can't guarantee a trip to New York without a smash up. And if you want to bounce around like a grain of corn in a popper just try Jackson Avenue for a stretch of a few blocks."

A banker came up to the group which had assembled in the garage and said that he never used his automobile except on Saturdays and Sundays, when he took a ride into Nassau County. "My wife can't stand the shaking up of a trip to New York, and we have all resorted again to the railroad. It seems hardly fair to pay taxes in one county and do all your pleasure traveling in another, but Nassau can at least boast of good roads."

Another merchant who also had his automobile stored in the garage added the information that Flushing was cut off from College Point on the north, owing to another bad road, the Causeway. It had been voted to pave this road, he said, but the recent storm had washed most of the old road away, cutting off all traffic by vehicle to College Point.

No one who was interviewed seemed very optimistic about a remedy for the poor condition of the roads. All of them agreed that repairing would not accomplish the results needed; that entirely new roads ought to be built, and that Borough President Lawrence Gresser was responsible for everything.

President Gresser was not at his home, but his son said that he had often taken a ride over the roads mentioned and that he could vouch that they were bad. "My father has tried them, too," he said, "and it is safe to say that he knows that also, and you can rest assured that if he could do anything he would certainly do it."

J. H. Weinberger, engineer in charge of the work of the Department of Highways of Queens County, when asked about the condition of roads in the northern part of the county, admitted that they were as bad as reported, and said that his department was well aware of it, but was practically helpless.

"We need $2,500,000 for immediate use," he said, "and that is a great deal, considering that the entire city only spends $3,000,000 annually to keep up its streets. We have $350,000 of this amount lying idle and appropriated to our purpose by the Board of Estimate. In July we will probably get $400,000 more. But what is the use of all this if we can't get permission from the Controller to use it? Before Queens was incorporated in the city its population was taxed for its roads and they were in good shape. The city bought up all the road bonds and of course the people of Queens thought that it would thereafter build the roads.

"The law dealing with the repair of roads, passed in 1910, however, puts macadam roads in Class B, and all such roads must be supported by tax levies. The Controller, acting on this interpretation of the law, has held up all moneys available for reconstruction. Since January a resolution has been before the Corporation Counsel, the object of which is to induce him to change his interpretation of the law, but we have heard nothing from him."

Mr. Weinberger said that he had all his plans and specifications ready for tearing up the old roads and building new ones, but that contracts could not be awarded until the disposition of the available funds was settled. He said that the [illegible] the Hoffman Boulevard was [illegible] the small force of men available.

No figures could be obtained of the number of automobiles which pass daily over the Queensboro Bridge. The policeman and the inspector of the street railway, who are on duty on the Plaza from 6 o'clock in the [illegible] estimated that 1,500 automobiles came into Queens from New York [illegible] and on Saturdays and Sundays about 4,000. Most of these [illegible] County by way of Flushing, Bayside, and Douglaston.

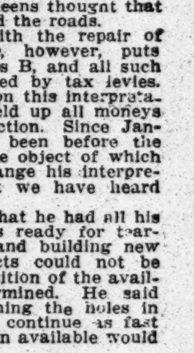

STRAWS THAT COOL

The coolest "fan" is the one who wears a Young Straw. Exclusive designs to meet the New York demand for novelty—quality to meet the Young reputation for BEST only.

$2, $3 & $4

Bankoks—ideal featherweights—$5 & $7

Panamas at popular prices

Young's Hats

NONE BETTER MADE.

Young Straws fit. An expert hat conformer at every Young Shop will shape to your head any Hat you select.

Broadway at Dey St. | Broadway at Houston St. | Broadway at Beaver St.
Broadway at 14th St. | Broadway at 36th St. | Nassau St. at Fulton St.
[illegible]
Only Brooklyn Store: [illegible] Fulton St. Opp. City Hall.

DO NOT TAKE CHANCES with your money in an endeavor to increase your income. An abnormally high return for a short time will not compensate you for the loss of your principal.

Our guaranteed First Mortgage Certificates are the best investment for those who cannot afford to lose their money.

They net 4½%, which is more than you can obtain from any other tax-free investment that is equally safe.

You can invest even so small a sum as $10 a month with the protection of this guaranty.

No investor has ever lost a dollar

BOND & MORTGAGE GUARANTEE Co

Capital & Surplus . $8,000,000
176 B'way, N. Y. 175 Remsen St., B'klyn.
350 Fulton St., Jamaica.

BRITISH SHIPPERS TOLERATE REBATES

Feeling Not Strong Enough for an Anti-Trust Law, Imperial Conference Is Told.

TO WITHDRAW FROM TREATIES

A Colony to Have This Right Without Impairing Them—Chain of Wireless Stations for the Empire.

LONDON, June 16.—At to-day's meeting of the Imperial Conference, Sir David P. de Villiers Graaf, Minister of Public Works and of Posts and Telegraphs for the Union of South Africa, in moving a resolution proposed by South Africa against the methods of shipping combinations, cited the Sherman anti-trust law in the United States as making rebates illegal, and as greatly benefiting American shippers. He added that the South African shippers were greatly in need of a similar measure.

Sydney Buxton, President of the Board of Trade, declared that the feeling of the shippers of the United Kingdom was not strong enough against the rebate system to justify such legislative prohibition, but he agreed to support an amended resolution providing for concerted action by all the Governments of the empire against shipping combinations when it was shown they were prejudicial to the empire's trade. The amended resolution was passed.

The conference agreed to a proposal of Sir Wilfrid Laurier, the Canadian Premier, which was supported by Sir Edward Grey, the British Foreign Secretary, to negotiate with foreign Governments with a view to giving the overseas dominions the right of withdrawal from any commercial treaty without impairing such treaty with respect to the remainder of the empire. It also agreed to Sir Wilfrid's proposal to appoint a Royal Commission to visit the overseas dominions and report on trade and resources and the best methods for their development.

A long discussion ensued concerning the establishment of an "all-red" rail route. This question revealed numerous differences of opinion and practical difficulties. Lloyd-George, Chancellor of the Exchequer, explained that the cost of a twenty-one-knot service was prohibitive, and that of an eighteen-knot service enormous. Finally a limited resolution was carried that it was desirable to establish the best possible service.

At yesterday's session, a report of which was issued to-day, the Imperial Conference discussed a motion by Sir Joseph Ward, Premier of New Zealand, for the establishment of a chain of State-owned wireless telegraph stations throughout the empire. Postmaster General Samuel said that the Government favored the scheme both for strategic and commercial reasons and purposed to begin establishing stations in England, Cyprus, Aden, Bombay, the Strait Settlements, and West Australia, from which would be linked New Zealand, and later South Africa.

The proposal that the home Government enter into negotiations with other Governments to obtain the adoption of a universal international penny postage was not adopted. Postmaster Samuel said that it would involve a loss in revenue to the United Kingdom of $2,225,000 annually.

CASTRO MYSTERY DEEPENS.

Haiti Knows Nothing—We Send Gunboat to Watch Suspect's Vessel.

WASHINGTON, June 16.—The Haitien Minister for Foreign Affairs waited upon American Minister Furniss to-day at Port au Prince and solemnly assured him that ex-President Castro of Venezuela was not now, and had not been at all, on board the mysterious steamer Consul Grostuck.

Moreover, he told Mr. Furniss that by reason of the precautions taken by the Haitien Government he was sure that Castro could not have slipped ashore without being detected. The Minister admitted, however, that there was no one on the lookout who could identify Castro if he had been there. The Minister told Mr. Furniss that the Captain of the Consul Grostuck had admitted he was joking when he said the Venezuelan was on his ship.

Notwithstanding these assurances, the scout cruiser Birmingham has sailed from Guantanamo, Cuba, for Haitien waters to observe the movements of the steamer. She will keep a sharp eye on the vessel and inform the Navy Department of developments.

BERLIN, June 16.—George Grostuck, Ecuadorian Consul at Berlin, who sold the dismantled Italian cruiser Umbria to the Haitien Government, stated to-day that the whole story to the effect that Cipriano Castro, the exiled President of Venezuela, was aboard the craft, which is now known as the Consul Grostuck, was a myth.

$40,000,000 ROYALIST FUND.

Lisbon Hears of Monarchist Agency Unearthed Possessing This Sum.

LISBON, June 16.—An official note issued to-day says that the Spanish Government has promised to arrest Capt. Couceiro and Coutinho Chagas. This news was greeted with a sense of relief in Government circles, as the arrest of the Monarchist leaders is expected to discourage the Royalists in Galicia.

El Mundo to-day publishes the statement that an important Monarchist agency has been unearthed in Lisbon, which was declared to have $40,000,000 to be used in an attempt to restore the monarchy in Portugal.

To-day Dr. Abel Campos, a retired General of the Portuguese army, and Saldanha Gama, the Miguelist leader, were arrested charged with conspiracy against the Republic.

A local paper says that Royalist bands are concentrating at Lindoso, near the northern border.

We Want Your Wife

Who Cannot Eat Anything

Without Acidity, Gases, Eructations, Distress After Eating, Excess of Mucus, Nausea, to "Try One More Good Dinner." Anything desired same as when well, and while taking food SIP

MAN-A-CEA WATER

A Natural Mineral Spring Water.
(Not a Laxative Water.)
It Rarely, If Ever, Fails to Restore Good Digestion.
Ask your friends who have tried it.

Charles & Co.

and all First-Class Druggists and Grocers, or [illegible] WATER CO., 13 Stone St., N. Y.

HEARS HEARST MAY BUY A LONDON DAILY

New York Publisher Said to be Negotiating for The Morning Leader.

DAILY NEWS WAS AFTER IT

The Two Papers Were Planning to Amalgamate—Coronation Story in His Magazine Ridiculed.

Special Cable to THE NEW YORK TIMES.

LONDON, June 16.—Fleet Street is agog over the rumor that William Randolph Hearst is at last about to make his entry into London daily journalism. His plan, according to the story current here, is the purchase of The Morning Leader, a half-penny Radical paper.

For some time past it has been understood that The Leader was about to amalgamate with The Daily News, and arrangements to that end were in progress, but Mr. Hearst is said to have offered the proprietor of The Leader a sum sufficient to tempt him to sell outright. The negotiations have been conducted with the utmost secrecy, Mr. Hearst's name being kept under cover.

At present I am unable to obtain either a confirmation or denial on authority, as Mr. Hearst is on the Continent and the editor of The Leader says he has no knowledge of the subject.

One of Mr. Hearst's ventures in London, by the way, has just passed through an unfortunate experience. This is Nash's Magazine, a sixpenny monthly, which the former proprietors ran without much success. The feature in the June number of this magazine is "The Story of the Tremendous Coronation Spectacle Described by an Authoritative Writer." The story is written up in the historic present tense and purports to tell all the salient points of the crowning of King George as seen by an eye-witness.

Though picturesque, it is lamentably incorrect in details, so much so that, according to an English writer who requested that his name be not published, "it evidently was manufactured in America from the back files of the sensational Sunday magazine sections."

When this dispatch from London was shown to Caleb M. Van Hamm, managing editor of The American, last night, he said:

"I have no information about this one way or the other; but I do not believe that it is true."

On the day that Mr. Hearst sailed for Europe recently he announced that his wife was the owner of The Weekly Budget, a London publication. Cable dispatches had reported some time before that Mr. Hearst had purchased The Budget.

HEARST'S ILLINOIS CAMPAIGN.

Mayor Harrison Calls Meeting of Leaders to Get Control of State Machinery.

Special to The New York Times.

CHICAGO, June 16.—The Hearst faction of the Illinois Democracy will meet at the La Salle Hotel to-morrow to determine on a plan to capture the party machinery in this State. Several down-State spokesmen of the party are coming to report on the situation on the prairies, and particularly down in "Egypt."

Representative George W. English, Senator Frank W. Burton of Carlinville, Millard F. Dunlap of Jacksonville, and John L. Pickering of Springfield have accepted the invitation to attend the gathering. Mayor Carter H. Harrison, whose name was signed to the letter sent to down-State leaders, said to-night that he would be present.

"I don't know what the programme is, but I expect to attend the conference," said the Mayor. "Whether we will pick a candidate for Governor, a candidate for President, and a candidate for National Committeeman I am not advised. I don't know what will be attempted at the meeting. All I know is that we are endeavoring to get the rank and file of the party together for a winning fight in Illinois next year."

Unless the promoters of to-morrow's meeting change their minds at the last minute, it is rumored that an attempt will be made to read former Mayor Dunne out of the race of eligible Democrats for the nomination for Governor.

RAT PLAGUE IN LONDON.

Reappears at the Docks—Infection Found at Wapping Wharf.

Special Cable to THE NEW YORK TIMES.

LONDON, June 16.—The Times announces that after a long period of quiescence the plague has again appeared among the rats at the Port of London. The infection has been discovered at a wharf at Wapping, less than a mile from Tower Bridge.

The Times devotes a column to the subject, pointing out that the danger, if there is danger, does not lie in publicity, but in unwise attempts to suppress the facts. A new and possibly a somewhat ominous fact is that infection has been found two miles further up the river than it has ever reached before.

If the previous experience is repeated, and the outbreak is successfully isolated, there need be no apprehension. On the other hand, the discovery may indicate a steadily increasing radius of the infection.

DESTROY FOREIGN PROPERTY

Maderists Ruin $500,000 Worth at Vega de Metztitlan, Madero Hears.

Special Cable to THE NEW YORK TIMES.

MEXICO, June 16.—Señor Madero received bad news on his return to-night from his southern trip. He learned that foreign property valued at $500,000 was destroyed by Maderist forces at Vega de Metztitlan.

He also learned of charges made against him by Jorge Vera Estanol, one of Diaz's ex-Ministers. In reply to these charges Señor Madero said that he may have made mistakes, but he was sure he had been misjudged by the ex-Minister of the Interior.

Details of the damage are lacking from Vega de Metztitlan, where Americans, Germans, French, and Spaniards are interested in vast agricultural and irrigation plants. The information to-day is that a torch was applied to all buildings, and that dams and ditches were dynamited.

MEXICO CITY, June 16.—Notwithstanding the losses incurred by the National Railways of Mexico during the revolution, a divedend of 4 per cent. on the preferred stock will be paid as usual, said Ernesto Madero, the new Minister of Finance, to-day, in denying a story that the Government purposed to sell its stock in that company.

"It is true," he said, "that the railroads have suffered much by the paralysis of traffic and the destruction of their branches. During May alone the loss of earnings was more than 2,000,000 pesos, compared with May of last year, and yet the financial condition is such that there will be no difficulty in meeting the interest on bonds."

One drain on the Government Treasury is the payment of wages and rewards to former revolutionary troops.

"Among the men who were leaders of the revolution in the south," said Mr. Madero, "there are many who would not accept a single cent, and I believe that there are many others who led insurrecto troops who will display the same attitude."

MONTREAL SWINDLER JAILED.

Sheldon Gets Five Years for Duping Clients by a Blind Pool.

MONTREAL, June 16.—A verdict of guilty was returned to-day in the case of Charles D. Sheldon, charged with appropriating to his own use funds given to him by various clients for investment. A sentence of five years in the penitentiary was imposed.

Charles D. Sheldon first appeared in Montreal in the Fall of 1908, and at once began advertising in a small way in certain daily and weekly newspapers. He exploited what is familiarly known in the world of finance as a "blind pool." He claimed to be on the inside of the stock market and that he could manipulate stocks and securities in such a manner as practically to guarantee from 20 to 30 per cent. a month on his clients' investments.

The first clients attracted in the venture received large returns for their money and became themselves great advertising factors for the scheme. The amount of business turned over by Sheldon became so great that he had to vacate his unpretentious office on a side street and rent a large suite on St. James Street. His advertisements, however, became so bold that newspapers, convinced that his methods were not what he represented them to be, challenged him to open his books. His departure last October created consternation among his depositors, most of whom were widows and people in straitened circumstances. On March 27 he was arrested in Pittsburg.

BROCKTON, Mass., June 16.—The man sentenced to imprisonment in Montreal to-day under the name of Charles D. Sheldon admitted to the police after his arrest in Pittsburg, Penn., last March, that his real name was Charles W. Robinson, and that he was formerly a resident of this city.

While here, Robinson, who is a native of Sandwich, Mass., conducted a stock brokerage business, and for a part of the time was clerk of the Police Court. He disappeared in 1890, and almost simultaneously was indicted in charges of forging notes to the amount of $200,000.

Double S. & H. Green Trading Stamps Before 12 o'Clock

NO CONNECTION WITH ANY OTHER STORE.

GREENHUT-SIEGEL COOPER Co.

TWO MAMMOTH BUILDINGS. J. B. GREENHUT, Pres. BOTH SIDES OF 6th AVE, 18th & 19th STS, NEW YORK.

Main Building *Dry Goods and Wearing Apparel*

4 Books for the Business Man

"The Credit Man and His Work"
"Sales Promotion"
"Commercial Correspondence"
"Tabloid System for Business Men"

These books are bound in ½ leather and were originally published to be sold at $2 each. Our price, to-day.......... **39c**

More Book Store News For To-day

"The Student's Reference Work"—a cyclopedia for teachers, students and families; Edited by Chandlier B. Beach, A. M.; 2 volumes, 8vo; bound in ½ morocco; profusely illustrated; many plates in colors; regular price $5; sale price.......... **1.25**

"Gail Hamilton's Life in Letters"—from 1833 to 1895; 2 volumes, 8vo; cloth; published at $4 a set; sale price.......... **95c**

Standard Authors

A Few Sets in Very Good Editions At Extremely Low Prices

Poe's Complete Works—10 vols; ¾ leather binding; illustrated; marginal border on each page; sale price.......... $6.75

Thackeray's Works—10 vols; Edition de Luxe; bound in ¾ leather; special, to-day... $6.75

Dickens—30 volumes; 8vo; cloth; gilt tops; illustrated by Cruikshank, Phiz and Barnard; considered very cheap at $15; sale price $6.75

Dumas—15 volumes; cloth; gilt top; illustrated; very good edition; sale price.......... $6.75

Fielding's Works—6 volumes; bound in buckram; gilt top; paper labels; sale price.......... $2.50

Stevenson's Works—9 vols; ½ leather; sale price.......... $2.95

Hugo's Works—8 vols; 16 mo.; cloth; thin-paper edition; sale price, a set.......... $1.39

(MAIN Building, Fourth Floor.)

Greenhut Building *Everything for the Home*

Ask for S. & H. Green Trading Stamps—We Give Them

NO LIGHT YET ON MAINE EXPLOSION

Structure So Far Exposed Does Not Reveal Cause—Further Work Deferred.

WRECK IS FILLED WITH MUD

Must Be Removed Before Exploration Can Proceed—Chances of Refloating Her Dwindle.

Special Cable to THE NEW YORK TIMES

HAVANA, June 16.—There is no evidence as yet outside or inside the vessel throwing light on the explosion which wrecked the Maine, but as the wreck emerges, the damage seems far greater than was heretofore supposed, and the chance of floating her dwindles.

A notable feature revealed to-day is that while the after part lists seven degrees to port, at amidships the vessel lists only four degrees, showing that she twisted as far back as amidships.

HAVANA, June 16.—"No further developments of importance in connection with the uncovering of the wreck of the battleship Maine are probable within the next ten or twelve days," said Gen. W. H. Bixbee this evening, after a complete circumnavigation of the wreck in a launch by the board of American officers who are supervising the work. These officers made a minute examination of all portions of the ship now exposed to view.

This survey convinced the board that before further exploration is possible it will be necessary to remove masses of mud, aggregating hundreds of tons, on the spar deck and almost completely filling the interior spaces of the ill-fated vessel. The greater portion of the mud is a tenacious, tarlike mass, extremely difficult of disintegration and removal, and completely prevents and satisfactory examination being made.

In many places the mud is five to six feet thick and can only re removed by the use of streams of water projected by the most powerful pumps. This is especially observed on the starboard side of the quarterdeck, which is completely buried under great banks of mud.

The water level in the cofferdam to-night stood at ten feet below normal, which is somewhat higher than it was this morning, owing to a cessation of pumping and a consequent slight percolation of water. This leakage will necessitate the caulking of some sections of the cofferdam. Gen. Bixbee says, however, that constant observations by the most delicate instruments do not reveal the least indication of the instability of the cofferdam, but that the board of officers is determined not to take the least risk, its established policy being to continue work with the utmost deliberation, regardless of the amount of time it may involve.

The principal result of the investigation of the wreck to-day was the discovery that the deterioration of the steel structure is so great as gravely to imperil the project of placing bulkheads in and floating out the rear sections of the Maine. It is impossible, however, to determine positively whether this task will be impossible until the water is further lowered, which probably will be done a week hence.

The portions of the warship now above the water include the whole of the after superstructure and most of the spar deck aft of the port turret. Thus are revealed the 10-inch guns pointed aft with the tampions still in their muzzles; all of the engine room superstructure, and confused masses of iron forward, and apparently what formed the upper part of the bow section.

No trace of bodies has been found in the decks or superstructures. The whole interior of the wreck is choked with mud.

JOSH BILLINGS SAID

"Konsider the postage stamp, my son. Its usefulness konsists in its ability to stick to one thing until it gets there."

Konsistent effort to give Owners the most economical results will get us there eventually, too. Meanwhile, the observance of the Billings philosophy to date has brought us where we are.

THOMPSON-STARRETT COMPANY
Building Construction
Fifty-One Wall Street

ONLY DECKHANDS ON STRIKE.

British Seamen's Dispute Just a Wage Wrangle—Crews Quit at Antwerp.

LONDON, June 16.—The shipping strike has developed largely into a squabble over wages, and outside of a few mail steamers the ship owners generally are not suffering appreciable inconvenience. The number of the strikers is limited strictly to deckhands.

Despite the concession of $2.50 a month in wages made by the Canadian Pacific Railway Company yesterday, when the time came for the signing of a crew for the Empress of Ireland to-day the company was forced to concede an additional $1.25. The original demand of the men was for an advance of $5 a month, but it was announced yesterday that a compromise at one-half that figure had been reached. The company succeeded in signing a full crew at the new scale of wages, and the vessel sailed on her scheduled time.

The Anglo-American Oil Company conceded an advance of $2.50 a month in wages to its men.

AMSTERDAM, June 16.—Although the striking seamen at this port total only 300, the steamer Rotterdam, belonging to the American Petroleum Company, and due to sail this morning, was unable to obtain a crew.

ANTWERP, June 16.—The strike of the seamen was more effective to-day than yesterday. Crews deserted numerous steamers, among them the Devonshire, which arrived June 11 from New Orleans; the Garonne, the Adolphe Deppe, and the Prince Charles de Belgique. The Federation of Craftsmen voted to-day to contribute one hour pay daily to the strike fund.

The steamship owners here are arranging to bring strikebreakers to Antwerp from Hamburg.

Yesterday the sailors on the Morgan coastwise liner Momus, which is due to sail at noon to-day, without waiting for action by the coastwise unions, refused to sign articles.

A meeting held at the union headquarters in West Street last night decided that unless the Morgan Line granted the demands of the union, as communicated by a committee two weeks ago, by 10 o'clock this morning a strike against the Morgan Line will be called. Officials of the Morgan Line announced yesterday that unless the crew of the Momus signs articles by 10 o'clock to-day the Momus will sail with a new crew.

A strike on the Morgan Line would also draw out the crews of the Southern Pacific Railroad fleet. The union meeting last night voted to give the other coastwise steamship companies a few days' additional time in which to make their replies to the demands of the union.

The demands made on the Morgan Line are not for higher wages, but for better food and sleeping quarters.

Norway and Japan Sign a Treaty.

CHRISTIANIA, June 16.—The new treaty of commerce between Norway and Japan was signed to-day.

Smith Gray & Co.

Foremost Clothiers Since 1845

Specials Today

SUMMER SUITS..........Special **15.50**

In complete assortment are Canadian homespuns in metal, steel and Oxford grays, blue, brick brown, tan and olive shades; as well as blue and black fancy serge weave worsteds in stripe weaves, pencil stripes and silk mixtures. Among the models are two and three button designs for men, young men and boys. Values would regularly be 18.00, 20.00, 22.50 and 25.00.

SUMMER SUITS..........Special **18.50**

In infinite variety are worsteds in handsome grays, in hairline stripes, pin checks and neat overplaids; homespun crash Norfolks, smart velours and cravenetted mohairs in correct grays and an excellent assortment of new mixtures; yarn dyed worsteds, worsted cheviots, Saxony cassimeres and velours in new grays, browns and tans; blue and black grounds in fancy weaves, silk stripes and silk mixture effects—and blue serges of finest Australian stock. The values would regularly be 22.50, 25.00 and 27.50.

SUMMER SUITS..........Special **22.50**

Here are Canadian homespuns and crashes in light tans, light grays, steel grays, olives, brick brown and Oxford blue shades in Norfolks and English soft roll models, as well as all the new metal, steel and Oxford grays and brick brown velour flannels in plain wale, tennis stripe, silk stripe and double stripe weaves, in all soft and semi-soft roll no-padding English models. More than this, there are some seventy-five exclusive designs in worsteds, worsted cheviots, English and Scotch twist weave cheviots, Saxony cassimeres, velours and many exclusive designs on black and blue grounds in stripes and silk mixtures. Every garment in the lot is conceded standard value at 27.50 to 32.50.

SUMMER SUITS..........Special **27.50**

The offering comprises Irish hand woven homespun Norfolks, silk lined Canadian crashes and English velours in soft roll English models, and lightest Belgian and English worsteds, in nearly three score exclusive fabrics, including English and German cassimeres, twist cheviots, English and Scotch velours, finest American worsteds and velours, as well as all the new grays, deep browns, correct blues and silk mixture designs—new club and Glenn checks, exclusive diamond weaves, correct new stripe and new silk wale weaves. On these garments your saving is from 7.50 to 10.00, the values regularly being 35.00 and 37.50.

NEGLIGEE SHIRTS..........Special **85c**

Here is an offering that makes for a new high value standard. There are several thousand plain and plaited negligee shirts, in fancy percales, imported and domestic madras, including white and white stripes and figures—coat style—attached cuffs—regularly 1.50 and 2.00.

NEGLIGEE SHIRTS..........Special **1.15**

Here you will find in complete assortment silk mixture negligee shirts, cut on generous custom lines, hand finished, in all the seasonable shades in an unusually comprehensive assortment of desirable patterns—all with French cuffs—extreme values at 2.00 and 2.50.

SILK SHIRTS..........Special **1.85**

These special values are the result of a price concession from one of America's foremost makers of fine silk shirts. There are over 1,500 in neat stripes and numerous desirable color combinations; coat style, all sizes, soft double cuffs—good value at 3.50 and 4.00.

STRAW HATS..........Special **1.75**

Here is the complete hand made sample line of a famous New York maker, over orders, cancelled orders and hats made from odd lots of braid, after the close of the regular manufacturing season. All in all, there are shown some fifty different dimensions and shapes in more than twenty distinct styles. Every hat was standard value at 2.50, 3.00, 4.00 and 5.00.

Motor Clothes for Owners and Chauffeurs
Auto Clothes Book on Request

Smith Gray & Co.

Two Brooklyn Stores:
Fulton St. at Flatbush Av.
Broadway at Bedford Av.

Two New York Stores.
Broadway at Warren St.
Across from City Hall.
5th Av., Bet. 27th & 28th Sts.

Frederick Loeser & Co.

In every detail the Leading Retail Establishment of Brooklyn.

The Subway to Hoyt Street brings the Loeser Store Within 17 Minutes of Forty-second Street.

Misses' Fetching Summer Dresses, $3.98 for $7.50 Values.

THE ACCUMULATION of ends of material is a yearly problem more common with the best makers than those whose productions are not so popular.

One of these best makers of misses' Summer Dresses in New York has made up these short pieces for us in the styles that proved the most taking, and to-day the new Dresses will be here at almost half price for the fortunate misses and small women who will be fitted among them.

Not very many of a kind, but plenty in the lot and ample choosing for the most fastidious.

They show the peasant sleeves, lingerie sailor and rever collars, some double skirt effects, a number with the raised waist line—the style points you have learned to look for in high class Dresses.

They are made of cobweb voiles in stripes and bias checks of gaze marvel, a silk striped tissue, of tissu de soie, of satin figured madras, white or with colored stripes and plaids, of invisible check cambrics, canvas weave cottons, etc.

Perhaps two score styles and patterns and not one in the lot that will linger for dilatory shoppers. Full $7.50 value at $3.98 a Dress. Sizes 14 to 18 years and for small women.

Second Floor.

$2 to $5 "King" Waists at $1.50. Over 1,000 Smartly Tailored Models.

HOW MUCH WE THINK of "King" Waists—and how much Loeser customers think of them may be judged by the fact that we have been Brooklyn distributers of these Waists for over twenty years.

Now we have somewhat more than 1,000 Waists, samples and surplus of Summer styles, to sell at a fraction of the usual prices. They are all tailored in the trim, well-fitting fashion that every one knows. Small and large tucks in long lines and with wide centre plait. Others with fine tucking and a variety of hand embroidered fronts. The materials are linen of various weights, madrases in various stripes, crossbar and some plain lawn. *The majority are in size* 36, but there is a sprinkling of other sizes. All marked at..........$1.50 to-day

Second Floor.

Great Sale of Women's Silk Hosiery, 39c. to $1.39, Regularly 50c. to $3.50.

On One of the Main Floor Special Tables.

MID-JUNE PRESENTS a wonderfully fine opportunity in Women's Silk Hosiery at Loeser's to-day. Special interest is sure to centre in this event, not only from an economy standpoint, but from a quality standpoint also, for we warrant all of these Stockings to wear to your full satisfaction and will replace with new any that fail to do so. They come from the best mills—surpluses which we have now the chance to distribute. Every pair perfect.

50c. Silk Stockings at 39c. Black, white, tan and colored pure thread silk boot Hosiery with mercerized tops and soles; high spliced heels and toes.

$1 Silk Stockings at 59c. Black, pure thread silk with mercerized tops and soles; spliced heels and toes.

$1.35 and $1.50 Silk Stockings at $1. Black, pure thread silk with silk and lisle soles and double tops; also tan, white and colored pure thread silk with mercerized tops and soles.

$2 and $2.25 Silk Stockings at $1.10. Black ingrain pure thread silk gauze and medium weights with mercerized and "Dub-L-Tops." High spliced heels and toes.

$2.50 and $3.50 Silk Stockings at $1.39. Black pure thread silk embroidered in dainty designs in contrasting colors.

Main Floor. None Sent C. O. D.

Lierre, Princess, Chantilly Lace Veils 2,400 in the Lot, 29c. to $1.98.

TWO VERY IMPORTANT VEIL PURCHASES will bring the best Veil values of the season at Loeser's to-day. In this first group are some 2,400 of the handsomest Lierre, Princess and Chantilly Lace Veils ever brought to this country, yet we are able to quote prices from as low as **29c.** to **$1.98** each, which is at least a half less and, in some cases, more than that below what such Veils usually are priced.

The manufacturer was overstocked and sent them to his American representative for distribution at any price that would turn them into cash.

They are all in white or black and range from 1½ to 2 yards long. A truly extraordinary lace value.

$1.98 to $3.50 Chiffon Veils, $1 and $2.

Those at $1 are 2⅝ yards long and 22 inches wide, hemstitched on two sides. The colors include black, white, cream, Alice, royal, Copenhagen, navy, peacock, emerald, myrtle, reseda, lavender, wistaria, heliotrope, purple, brown, Catawba, American Beauty, cardinal, pink, gray and light blue.

The Veils at $2 are 2⅝ yards long and 1⅛ yards wide and are hemstitched on four sides. These come in light blue, Alice, Copenhagen, peacock, royal, navy, lavender, wistaria, purple, reseda, myrtle, black, white, cream, gray, taupe, pink, American Beauty and Catawba.

Main Floor, Fulton Street.

Two Clasp Silk Gloves for 39c.

SUCH AN EXTRAORDINARY SILK GLOVE VALUE as warrants us turning over one of the main floor tables to-day for their selling.

All are of good quality, with two clasps and double tipped fingers. In white and black. 39c. a pair.

"Elsmere" Silk Gloves at 50c., 75c. and $1.

One of the standard Loeser Silk Glove values. Two clasp with DOUBLE WOVEN FINGER TIPS. In colors, black and white.

"Kayser" Silk Gloves at 50c., 75c. and $1.

Two clasp silk Gloves in black and white.

16 Button Silk Gloves, at 98c. to $1.50.

Complete stocks of these most wanted Silk Gloves in black and white.

Main Floor.

Odd Volumes of Standard Sets For 19c., 29c. and 35c. Volume.

ONE OF THE BIG WHOLESALE HOUSES has sold us the entire accumulation of odd volumes of standard sets and to-day we will place the Books on sale here for the lowest prices for which, to our knowledge, Books of this kind have ever sold.

Some are bound in cloth, others in half leather. The collection includes odd volumes of

WORKS OF STANDARD AUTHORS.
KNIGHT'S HALF HOURS WITH THE BEST AUTHORS.
LIBRARY OF ORATORY.
MAKERS OF HISTORY.
STUDENTS' REFERENCE WORK, ETC.

There are not many titles of any one kind, but there is an unusually good assortment altogether and it is worth making an extra effort to get here early.

Main Floor.

20c. Printed Flaxon, 12½c.

HERE IS ONE of the season's prettiest and sheerest Cotton Fabrics, which sells regularly at twenty cents a yard. We have a quantity to sell to-day at **12½c.**

It has a highly mercerized finish and of all Cotton Fabrics is the nearest approach to linen. All white grounds printed with neat dots and figures of contrasting colors.

Second Floor.

DIX IS ADVISED TO REMOVE GRESSER

Commissioner Ordway Finds Him Negligent and Incompetent, but Not Dishonest.

FRIENDS HOPE TO SAVE HIM

Borough President of Queens to Continue Fight and Friendship of Gaynor May Prove His Salvation.

Samuel H. Ordway, the lawyer, who was appointed a Commissioner by ex-Gov. Hughes to investigate the charges against Lawrence Gresser, President of the Borough of Queens, recommended to Gov. Dix yesterday that Mr. Gresser be removed from office. In his report, which covers 150 typewritten pages, Mr. Ordway finds that many of the charges made against Mr. Gresser by Charles Pope Caldwell and others, and by the Progress Society of the Rockaways, are not sustained, but that certain other charges "which show that Mr. Gresser has been inefficient and incompetent and neglectful of his duty," are sustained. None of the charges, says the Commissioner, establishes corruption or dishonesty on the part of Mr. Gresser personally.

It was the general opinion yesterday among city politicians, Democratic and Republican alike, that Gov. Dix would not act upon the recommendation of Commissioner Ordway and remove Mr. Gresser. In fact, it was freely prophesied that the Governor would allow Mr. Gresser to serve out his term of office. The important fact that Mayor Gaynor has already given President Gresser a clean bill of health, so far as his administration is concerned, was looked upon by many as equivalent to a guarantee that he will not be disturbed. Mayor Gaynor appeared at the Ordway examination and testified favorably to Mr. Gresser, as did also Controller Prendergast. An indictment was filed against Gresser by the Queens County Grand Jury, but it was dismissed.

In the event of Gresser's removal by the Governor, his successor will be selected by the Aldermen from Queens. They are five in number, one Republican and four Democrats. The Republican is Augustus Shipley of Jamaica and the Democrats are Daniel Ehntholt of Long Island City, Edward Brady of Far Rockaway, Alexander Dujat of Corona, and Frederick Snell of Bay Side. Ehntholt was elected on the Independence League ticket with the Democratic Aldermen, and he is looked upon as one of them. No one in Queens doubts that these four Democratic Aldermen are friendly to ex-Borough President Joseph Cassidy and that Mr. Cassidy could get the appointment as Mr. Gresser's successor if he wants the office. It is a question, though, if Mr. Cassidy wants the place. He is both County and State Committee man from Queens. Although he has not received any county patronage, he has obtained pretty much all that he has asked for from the State Committee, and some of his friends said last night that he would not take the office of Borough President, although he will undoubtedly name Mr. Gresser's successor, in case Gov. Dix removes him.

The Democratic Aldermen from Queens would like to reappoint Mr. Gresser, if he should be removed, but under the precedent established in the case of Borough President Ahearn of Manhattan, who was reappointed by the Aldermen after his removal by Gov. Hughes, and then forced to relinquish the position, Mr. Gresser's friends admitted that there was no chance of his reappointment.

Mayor Gaynor, who is considered one of Mr. Gresser's closest friends, refused to comment yesterday on the Ordway report.

"I have not seen the report," said the Mayor, "and until I have studied it carefully I will have nothing to say."

Finds Against Gresser.

This is a summary of Mr. Ordway's report:

In general the Commissioner finds that many of the charges are not sustained by the proof, but that certain of the charges are sustained which show that Mr. Gresser has been inefficient and incompetent and neglectful of his duty to protect the city and the Borough of Queens against fraud and corruption and maladministration on the part of certain of his subordinates, although none of them establishes corruption or dishonesty on the part of Mr. Gresser personally. The following disposition is made of the principal charges:

The charge that Mr. Gresser instructed Nelson, Burke, and Johnson to levy an assessment upon the borough employes to defray the expenses of his campaign and received the proceeds thereof and made a false report of his campaign receipts and expenses is not sustained, although the Commissioner finds that Mr. Gresser knew of and permitted, and to that extent was a party to, the levying and collecting of campaign contributions.

The general charge that Mr. Gresser has been negligent in failing to provide sufficient sewers for the Borough of Queens is not sustained, but the Commissioner finds that his administration of the matter of the Ingleside sewer has been neither businesslike nor efficient.

The charge that Mr. Gresser received from Nelson and retained for his own use the Inspectors' fees paid by Carberry and Dornbach for the inspection of the Madison Street sewer is not sustained.

The charge that Mr. Gresser failed to enforce compliance with the specifications to the contract for the resurfacing of Thompson Avenue and the Hoffman Boulevard and that he failed to protect the interests of the city in that matter is sustained, and the Commissioner finds that Mr. Gresser was grossly negligent, incompetent, and inefficient in accepting the work and certifying it for final payment.

The charge that Mr. Gresser has neglected to keep the highways generally in proper repair is not sustained as a whole, although the Commissioner finds that in certain particulars specified in the report he has been neglectful and inefficient in his care of the highways.

The charge that Mr. Gresser was a party to the frauds in connection with the repairs made upon a number of different culverts in the Summer of 1909 is not sustained.

Most of the specifications under the charge that Mr. Gresser has permitted the falsifying of expense accounts and the issue of fraudulent orders, and the construction of private work with public funds, are not sustained; but the charge that Mr. Gresser illegally permitted the construction of private work with public funds is sustained in the matter of the construction of the sewers for Father Hauptman's Roman Catholic Church, and for Pastor Dietz's German Church, and the Commissioner finds that Mr. Gresser has been inefficient and neglectful of his duty, not only in permitting these sewers to be built, but in taking no steps to levy an assessment upon the neighboring property owners for the expense of the same, as required by the charter.

The charge that Mr. Gresser has wasted public funds by employing an unnecessarily large force of men, by carrying on the pay rolls men who did not render full services to the city, and by failing to require adequate and proper service from employes, is sustained, especially in the matter of the nineteen foremen and assistant foremen who were removed as unnecessary in August, 1910, but who had been employed under Mr. Gresser for two years previous to that date, although Mr. Gresser admitted that their services had at all times been unnecessary, and that better work was done without them. In connection with this charge the Commissioner finds, in the specific matter of the dummy or "tin" horses and carts, that Mr. Gresser was not a party to this fraud and knew nothing about it, but at the same time cannot be entirely acquitted of inefficiency and negligence in the matter, since he ought to have seen to it that a system of administration was adopted which would have made impossible such frauds, at least to the extent proved in this case.

The charge that Mr. Gresser was guilty of neglect of duty in not investigating or taking any steps to put a stop to or to punish the admitted frauds in the Bureau of Sewers during the years 1908, 1909, and the early part of 1910 until February, 1910, although he was notified of their existence as early as October, 1909, and admits that he heard rumors of their existence in 1908, is sustained, and the Commissioner finds that Mr. Gresser was guilty of gross inefficiency and neglect of duty in this matter.

The charge that Mr. Gresser appointed and retained in office incompetent and inefficient and corrupt officials and employes is sustained. The Commissioner finds that the appointment and retention in office and reappointment on Jan. 1, 1910, of Supt. of Highways Leahy, of Supt. of Sewers Burke, of Supt. of Buildings Berger, and the retention in office of Nelson, Burkhard, James H. Johnson, Geronimo, McNally, Hipple, Frank Burke, and others, was unjustifiable and fully sustains this charge. The Commissioner regards this as one of the most serious charges against Mr. Gresser, since it is at the foundation of practically all of the maladministration, fraud, and corruption which has for so long existed under Mr. Gresser's administration of the borough.

In many of the cases where the charges as made are not sustained, the Commissioner finds that the frauds or maladministration which were the foundation of the charge did in fact occur, although Mr. Gresser was not a party to or cognizant of them; but he also finds that in practically none of these cases has Mr. Gresser taken any steps to investigate them or to fix the responsibility for them or to punish the parties responsible for them, and he finds that this inertness and neglect of his plain duty on the part of Mr. Gresser has been largely responsible for the long-continued misconduct, fraud, and corruption in the Borough of Queens.

Admits Task Was Difficult.

As a conclusion from his findings, the Commissioner recommends that Mr. Gresser be removed from his office of Borough President on the ground that he has been inefficient and incompetent and has neglected his duty to such an extent as to show his unfitness for the office. The Commissioner admits that Mr. Gresser has had a very difficult task, that he found the administration of the borough in a rotten condition, and that the reputation of the administration of the borough for many years has been such as to make it not only difficult to get good men to take office, but has created an atmosphere which made it difficult to obtain good public service from any one.

The Commissioner finds that there has been a marked and very substantial improvement in the administration of the Borough of Queens since about the 1st of June, 1910; that beginning in February, 1910, and for several months thereafter Mr. Gresser gradually got rid of most of his incompetent and corrupt subordinates, and replaced them with men of much higher character and much greater ability, and that various reforms were also instituted tending to make impossible the recurrence of much of the fraud and misconduct which had continued up to that time. But the Commissioner finds that this action upon Mr. Gresser's part was taken as the result of the active interest taken by Mayor Gaynor in the government of the Borough of Queens, and in his insistence, beginning as soon as he took office in January, 1910, that Mr. Gresser should clean house, accompanied by the investigation made by the Mayor's Commissioner of Accounts, Mr. Fosdick, and the investigation by the Grand Jury.

Gresser's Friends Rally to Him.

Gresser's friends in Queens announced last night that the fight to continue him in office until the end of his term would be continued with all the resources at their command. This attitude was further strengthened by the signs of rejoicing and, in some cases, hilarity, that filled the followers of ex-Borough President Cassidy when they heard the recommendations in Commissioner Ordway's report. Cassidy was toasted as the next Borough President by many of his followers.

The Queens local board was in session when the news of Ordway's report first reached the Borough Hall. President Gresser was presiding, and there were also present Aldermen Entholt, Brady, Dujat, Snell, and Shipley. President Gresser asserted that he did not see how the findings were possible.

Gresser managed to rally to his defense a number of the foremost men in Queens who are not identified with politics. Among them were Marion J. Verdery, a former President of the Southern Society; James A. Macdonald, Eastern representative of ex-Senator Clark of Montana; Alric H. Man, a big realty holder; William C. Wyckoff, a lawyer and banker, and Joseph Adikes, a wealthy business man of Jamaica, who all testified in Gresser's favor. It is said that efforts will be made to get them to support Gresser in his fight before Gov. Dix in Albany.

GRESSER MAY BE SAVED.

Strong Political Influences at Work in His Favor at Albany.

Special to The New York Times.

ALBANY, June 16.—The report of Samuel H. Ordway, the New York lawyer appointed by Gov. Hughes to sit as referee and hear evidence on the charges against Borough President Gresser of Queens, was received by Gov. Dix at noon. A synopsis of the report prepared by the referee was at once made public.

Gov. Dix made no statement to indicate whether he would uphold the recommendation for the ousting of Borough President Gresser. It is known that strong political influences are at work in Gresser's favor and the Governor's decision is looked forward to with the keenest interest. Whether the verdict rendered by Mayor Gaynor some time ago, after the borough administration of Queens had been severely censured by Commissioner of Accounts Fosdick in a report to the Mayor, that Borough President Gresser had mended his ways and should be permitted to continue in office, will have any weight with Gov. Dix is not known. Many persons at the Capitol who are aware of the close relations that exist between the Governor and Mayor Gaynor believe it will.

Gov. Dix will take some time examining the report, which covers 175 typewritten pages, and the voluminous testimony taken by the referee before he renders a decision and, undoubtedly Borough President Gresser, as is the custom, will have an opportunity to file an answer or be heard in person by the Governor before the decision is rendered.

BULL'S COOK TELLS OF INDIAN DRUGS

Declares That After Miss Noble Mixed Medicine Widow's Hands and Feet Swelled.

DAUGHTER NOT INFORMED

Kept Away from the Home Even the Night Before Mrs. Bull Died—Many Mystic Visitors.

ALFRED, Me., June 16.—Startling changes in the condition of Mrs. Ole Bull, following the supposed administration of certain East Indian medicines within a few months of her death, were described on the witness stand to-day by Miss Frances Kelley of Cambridge, a former cook in the Bull home. Her testimony was a feature of the proceedings in the hearing on the will of Mrs. Bull, which is contested by her daughter, Mrs. Olea Bull Vaughn. Miss Kelley said that Mrs. Bull's hands and feet swelled to an abnormal size, that her eyes bulged out, and that her condition generally became enfeebled after taking the Indian compounds.

Miss Kelley was employed both at Greenacre and in Studio House, Cambridge. She first met Mrs. Bull in September, 1908, when, she said, the relations between the violinist's widow and her daughter were very affectionate. She told of the different people, including followers of the strange Hindu religion, who were with Mrs. Bull at Eliot and who passed the Winter of 1908 at Studio House. Among these were Dr. and Mrs. Bose of India, Miss Sarah J. Farmer, Miss Margaret Noble, Mrs. Albert H. Stevens, Nicola Roberta, and Swami Parmananda. Many receptions were held. A party of boys from India was entertained in Studio House by Dr. Bose and his wife.

She said she saw Miss Noble prepare the Indian medicine for Mrs. Bull during her illness, although Dr. Reid had forbidden its administration. Miss Noble, she related, would come into the kitchen at noon daily and mix the medicine, which came in stick form, with honey. It turned red. She never saw it given to Mrs. Bull, but at one time she heard Mrs. Bull complain, exclaiming: "No, no, I can't take it!"

Miss Noble replied, Miss Kelley testified: "Well, you can take it by-and-by."

She said she saw Miss Noble with two kinds of medicine, one of which was a dark-brown fluid. She understood both were Indian medicines.

She noticed that Mrs. Bull's feet and hands became swollen and her eyes bulged out a week after the medicine was first administered, but Miss Noble continued to mix the medicine.

In support of his contention that Mrs. Vaughn, the daughter, did not realize how ill her mother was, testimony was obtained from Miss Kelley by Mr. Whipple that arrangements were made for Mrs. Vaughn to stay at the house on the night before Mrs. Bull died, but Miss Noble said Mr. Thorp decided it was not best for her to do so, and she remained at a hotel in Boston. Mrs. Vaughn arrived at the home in Cambridge early the next morning, and found Mrs. Bull unconscious. She died that morning.

Miss Kelley said Mrs. Bull was very much weaker upon her return from New York just before her death, and Miss Noble was with her frequently. The lawyers for the will did not cross-examine Miss Kelley, and she was excused.

Mr. Thorp was recalled to the stand. Attorney Whipple showed some memorandum papers found in Studio House, which he identified as being in his sister's handwriting. There was a list of gifts to the Hindus, showing $29,000 in gifts in Indian interests.

Mr. Bartlett announced that he had been talking over the telephone with Mrs. Vaughn, who is ill with tuberculosis at Lebanon, and found her very much improved.

FIGHT PROMOTERS FINED.

Tim Hurst and Others Taken in Madison Square Garden Raid Convicted.

Four men connected with the "International Amateur Championship Tourney," which was held in Madison Square Garden on May 19, were fined in Special Sessions yesterday. The police raided the fight after buying tickets, which were on sale in violation of the law against public boxing contests.

"Tim" Hurst, the referee and baseball umpire, was fined $50; Samuel Lowing, a boxer, $10; Antonio Pellegrini, a ticket seller, $25, and James Moore, a ticket seller, $25.

$3,500 Verdict for Damaged Memory.

Bryson C. Milliken, Assistant Educational Secretary of the Presbyterian Board of Foreign Missions, obtained yesterday a verdict of $3,500 against the Long Island Railroad from a jury before Supreme Court Justice Jaycox in Long Island City. Mr. Milliken was in a collision in September, 1909. The shock threw him forward on his head and for a time he lost his memory completely. Physicians testified that Mr. Milliken was now suffering from suicidal melancholia.

BONDING COMPANY LOSES.

Must Pay Express Company $7,592 for Circus Stranded Abroad.

The Appellate Division of the Supreme Court denied yesterday the appeal of the American Bonding Company against a $7,592 verdict obtained by the American Express Company for duty paid to the French Government on the property of the J. T. McCaddon Circus and International Show, which was stranded in France in 1905. McCaddon, who was a relative of the wife of James A. Bailey, the partner of P. T. Barnum, organized the circus to tour Europe after the Barnum & Bailey show had announced that it had left the foreign field forever.

After many hardships the circus disbanded at Grenoble, France. McCaddon suffered a heavy financial loss, and many of the performers had to seek assistance from various consulates to reach their homes.

The American Express Company chartered the special trains and made all arrangements for the transportation of the circus in Europe. As its general agents they became responsible for the duty on the circus property entered under bond. The bond was furnished by the defendant in yesterday's action.

When the circus got into financial straits the Government exacted the duty, which the express company paid, expecting to indemnify itself out of the bond. But the bonding company insisted that the bond did not cover the contingency of the involuntary bankruptcy of the circus. The Appellate Division decided yesterday that the bond was given for the payment of the duty, and any circumstance which caused the duty to become due rendered it liable.

FAVORS ROCKAWAY PARK.

Playground Association Deems the Time Ripe for Acquiring the Site.

The Metropolitan Park and Playground Association met yesterday at the office of its President, Eugene A. Philbin, and voted in favor of the acquirement by the city of a tract of 250 acres at Rockaway Beach, with a shore frontage of about one mile, for a seashore park. It was also proposed by the association that, if the plan goes through, a convalescent hospital and a hospital for children suffering from bone tuberculosis be built on the property. A fund of $250,000, formerly raised for that purpose, is available.

These decisions were reached by the association after a formal offer had been made by the Realty Associates of 176 Remsen Street, Brooklyn, to turn over the Rockaway Beach site to the city for $1,400,000.

The purchase by the city of Dreamland, at Coney Island, for a park was also taken up, but was voted impracticable after a report had been received from the association's Secretary that it would mean the outlay of anywhere from $3,000,000 to $7,500,000.

A sub-committee, of which Jacob Riis is Chairman, will at once take up the work of arousing public interest in the Rockaway Beach project, and will hold a public meeting at Cooper Union at an early date.

The Lake George Season Open.

Fort William Henry Hotel, on Lake George, N. Y., will open its doors to the public to-day, the event signalizing the official opening of the Summer season in the Lake George region. The original hotel established in 1858 was burned down two years ago and has since been replaced with a new fireproof structure.

Aid from Times Readers for the Needy

These contributions were received yesterday for Mrs. Bertha Price, who collapsed on a Third Avenue car from starvation after vainly trying to have the Children's Society take seven of her children: From "A Sympathizer," $5; "Scotchman," $1; Z. Van R., $5; "Sympathizer," $4.

THE TIMES also acknowledges the receipt of $5 from "F. B. W.," Norwalk, Conn., for a needy widow with eight children.

There has also been received for a Destitute Gentlewoman $5 from E. Sinclair; previously acknowledged, $21. Total, $26.

BROKAW BROTHERS
ASTOR PLACE AND FOURTH AVENUE

Good news for Men and Boys who are scheduled to hunt Summer Clothes, Hats, Underwear, etc., to-day—
We keep open until 6 o'clock Saturdays all through June.

ESTAB OVER HALF A CENTURY

New Jersey Central
POPULAR ONE-DAY OUTINGS
Lake Hopatcong $1 EVERY SUNDAY AND HOLIDAY
Leave W. 23d St. 8.50 a.m.
Leave Liberty St. 9.00 a.m.
Mauch Chunk NEXT SUNDAY $1.50
Leave W. 23d Street 8.20 a.m.
Leave Liberty Street 8.30 a.m.

F. CHAUVENET'S
Red Cap
The Natural RED SPARKLING BURGUNDY of FRANCE

The Washburn-Crosby Company's famous Gold Medal Flour has all the bread, biscuit, cake, and pastry-making qualities of the finest wheat concentrated in it. It bakes more to the pound than other flour, saves money as well as the extra work and worry occasioned by the use of flour of less uniform quality. That is why knowing housewives always demand it.

All coffee ails yield to well-made
Postum
Be sure it's well boiled.

CARPET CLEANSING
Largest in the World. Every detail. 41 years' experience.
THE THOS. J. STEWART CO.
B'way cor. 46th St., N. Y. Phone 3896 Bryant
Erie cor. 5th Sts., Jersey City. Phone 155
STORAGE WAREHOUSE AND MOVING VANS.

To Meet and to Beat Competition
$20, $22, $25, $30 Suits Reduced
Blue Serge and Fancy Suits $17.50 For Men and Young Men

Your unrestricted choice of our entire stock of $20, $22, $25 and $30 Fancy Suits at $17.50

Your unrestricted choice of our entire stock of $20, $22 and $25 Blue Serge Suits at $17.50

Every good, seasonable fabric, model and design. An almost unlimited assortment

Our five stores are open all day to-day. Harlem and Union Square Stores Open this Evening

Brill Brothers
BROADWAY, at 49th St. 279 BROADWAY, near Chambers St.
47 CORTLANDT ST., near Greenwich. 125th STREET, at 3d Ave.
UNION SQUARE, 14th Street, West of Broadway.

Franko Orchestra in Our Popular Price Restaurant Daily.
34 Years Leaders of Fashion
Simpson Crawford Co.
SIXTH AVE. 19TH TO 20TH STREET. NEW YORK.

Popular Books 44c
For Summer Reading
Handsomely bound, well printed, many are beautifully illustrated.

Among the hundreds of titles we have on special tables to-day are the following:

The Inner Shrine, anonymous.
Stringtown on the Pike, by John Uri Lloyd.
Lewis Rand, by Mary Johnston.
Tess of the D'Urbervilles, by Thomas Hardy.
The Grafters, by Francis Lynde.
Gloria, by G. Frederic Turner.
Intrusion of Jimmy, by P. G. Wodehouse.
The Gay Lord Waring, by Haughton Townley.
By Inheritance, by Rina Ramsay.
The People of the Whirlpool, by Mabel Osgood Wright.
The Patience of John Morland, by Mary Dillon.
The Straw, by Rina Ramsay.
The Diamond Master, by Jacques Futrelle.
Martin Eden, by Jack London.
The Carlton Case, by Ellery H. Clark.
The Black Wolf's Breed, by Harris Dickson.
The Red Mouse, by William Hamilton Osborne.
The Kingdom of Slender Swords, by Hallie Erminie Rives.
The Girl from Our Town, by Mary Van Vorst.
The Best Policy, by Elliott Flower.
The Way of a Man, by Emerson Hough.
The Storm Signal, by Gustave Frederick Martins.
Tattle Tales of Cupid, by Paul Leicester Ford.
The Stuff of a Man, by Katherine Evans Blake.
The Loves of Miss Anne, by S. R. Crockett.
A Gentleman of Quality, by Frederick V. Day.
The Fall of the Curtain, by Harold Begbie.
Sweet Clover, by Clara Louise Burnham.
The Man in the Corner, by Baroness Orczy.
She That Hesitates, by Harris Dickson.
The Cash Intrigue, by George Randolph Chester.
And many other titles at 44c.

"HISTORY OF THE WORLD'S GREAT EVENTS" year by year from 1800. In three volumes. Published at $3.00. Special, set.......... 45c
This work is by Edwin Emerson, Jr., and Marion Mills Miller. It is illustrated with eight colored plates, sixteen engravings and two maps. Printed on good quality book paper, in large type. An ideal addition to any library.
☞Book Dept., Third Floor.

Initialed Correspondence Cards
24 linen correspondence cards stamped with any initial in gold, and 24 envelopes to match; value, 45c; special...... 29c

Guaranteed Fountain Pens which sold for $1.50 to 3.50—Each pen is fitted with a 14-karat gold pen and guaranteed to give perfect satisfaction. There are gold or silver filigree, one or two gold bands or pearl insert barrels. With each pen during this sale we include without extra cost a pocket clip, bottle of fountain pen ink and filler. Values $1.50 to $3.50. Sale price 75c
☞Third Floor and on Special Main Floor Counter.

SIMPSON CRAWFORD CO., Sixth Ave., New York City

ALL CARS TRANSFER TO
Bloomingdales
Lexington to 3d Ave. 59th to 60th St.

A Box of 6 Pair Guaranteed
No Holes 6 Months

Everwear Hosiery
For Men, Women and Children

Is guaranteed because it measures up to all the requirements of satisfactory service.
Not only is Everwear "insured" against holes and rips for six months, but you are assured absolute foot-ease. Strength and durability without the sacrifice of comfort and appearance. It's one thing to guarantee hose, but quite a different thing to make hose that justifies the guarantee.

Men's Socks, gauze, medium, and heavy weight, 6 pairs in a box..........$1.50
Women's Cotton Stockings, various weights, box of 6 pairs.......$2.00
Men's Socks, Silk Lisle, light, medium, and gauze weights, 6 pairs in a box...$3.00
Women's Silk Lisle Stockings, various weights, box of 6 pairs......$3.00
Women's full fashioned Silk Lisle Hosiery, medium and gauze weight, 6 pairs..............................$3.00

No matter whether you travel via auto, carriage, surface car, elevated train or afoot, Bloomingdales'—"The Store of Certain Satisfaction"—is easily and quickly reached from anywhere; convenient now to everywhere.

BLOOMINGDALES', Lex. to 3d Ave., 59th to 60th St.

Daniell's, Broadway, 8th and 9th Sts.
Outing Shirts for Men
FINE WOOL FLANNEL SHIRTS, French Cuffs, Collars attached or detached; 3.50 value for....... 2.50
OUTING SHIRTS, Collars attached, at 1.00 & 1.50
LIGHT WEIGHT PAJAMAS, 1.25 value for...... 1.00

A Telephone Invitation

Everybody hailed the idea of a dance with joy, but—they were a man shy.

"I wish Jack were here," said Madge.

"But wishing won't bring him," replied Alice; "why not telephone him?"

"Is that you, Jack? This is Madge. Can you come over right away? . . Matter? Nothing. We've a little dance on. The crowd just dropped in, and we're a man shy. . . . Good! Come quick. Don't stop to perk up. Put on your high-speed wings and fly over. . . ."

And the telephone made her little dance a success.

By the way, have YOU a Telephone in YOUR home?

NEW YORK TELEPHONE COMPANY

The "Kayser" Glove

You Make It Plain—
that you know the best silk glove made when you ask for "Kayser's," and *insist* on seeing the "name in the hem," and *to offer you* the "just as good kind" would be useless.

"Kayser" gloves "*cost no more*" than the "ordinary kind," don't wear out at the finger ends and every pair contains
A Guarantee that Guarantees
You take no risk. "*Look in the hem*" for the name "KAYSER," it's there for your protection.

Short Silk Gloves—50c, 75c, $1.00
Long Silk Gloves—75c, $1.00, $1.25, $1.50
JULIUS KAYSER & CO., Makers
New York, N. Y.

Kayser The Guarantee that Guarantees
Kayser

NEWS OF BOOKS

Contents of The New York Times Review of Books Published with To-morrow's Times.

"Concerning Authors"
An American author's address, in London, at the Women Writers' coronation dinner.

In Praise of Mme. de Maintenon
Lady Blennerhasset underrates her intellect, but admires her moral character.

A Tribute to William James
Emile Boutroux of the French Institute writes a book on the American philosopher.

"The Human Machine"
Mr. Arnold Bennett tells us how cranky it is and how to mend it.

"A Senator of the Fifties"
A Tammany ward leader and saloon-keeper who had his way in California.

The Religion of Beauty
Especially of beauty in woman—A discussion of purely Platonic love.

Books by Nature-Lovers
Writers who wax enthusiastic over flowers, trees, birds, beasts, and scenery.

Chats About London Clubs
Famous social institutions that have been imitated throughout the whole world.

"Philistine and Genius"
Dr. Boris Sidis vigorously indicts the American system of popular education.

A Voice from Spirit-Land
Robert Browning dictates a volume of new poems to an American.

Literary Notes from England
Coming novels by Eden Phillpotts, Lucas Malet, and the author of "The Dop Doctor."

Literary Notes from France

Italy Present and Italy Past
Half a dozen new books about the European land that every traveler writes a book about.

"Members of the Family"
Mr. Wister, homesick for the West, tells goods stories of Scipio Le Moyne.

New York Literary Notes
Books by Mrs. Humphry Ward, W. J. Locke, Alfred Ollivant, W. D. Howells, and others—New fiction—Making over small cities.

BOOKS REVIEWED

Among the books which will be reviewed in to-morrow's NEW YORK TIMES REVIEW OF BOOKS are the following:

EAST AND WEST. By Stanton Davis Kirkham. G. P. Putnam's Sons. $1.75.

MUSIC OF THE WILD. By Gene Stratton Porter. Doubleday, Page & Co. $2.50.

THE MUTATION THEORY OF THE ORIGIN OF SPECIES IN THE VEGETABLE KINGDOM. By Hugo de Vries. Open Court Publishing Co. $4.

A SENATOR OF THE FIFTIES: DAVID C. BRODERICK OF CALIFORNIA. By Jeremiah Lynch. San Francisco: A. M. Robertson. $1.50.

THE HUMAN MACHINE. By Arnold Bennett. George H. Doran Co. 75 cents.

LOUIS XIV AND MADAME DE MAINTENON. By Charlotte, Lady Blennerhassett. Illustrated. Charles Scribner's Sons. $1.75.

JANE OGLANDER. By Mrs. Belloc Lowndes. Charles Scribner's Sons. $1.25.

THE RELIGION OF BEAUTY IN WOMAN, and Other Essays on Platonic Love in Poetry and Society. By Jefferson Butler tions. Charles Scribner's Sons. $1.50.

LONDON CLUBS: THEIR HISTORY AND TREASURE. By Ralph Nevill. Frederick A. Stokes Co.

WILLIAM JAMES. Par Emile Boutroux, Membre de l'Institut. Paris: Librairie Armand Colin.

THE IDEAL ITALIAN TOUR. By Henry James Forman. Illustrated. Houghton Mifflin Co. $1.50.

LITTLE CITIES OF ITALY. By Andre Maurel. Preface by Guglielmo Ferrero. Translated by Helen Gerard. With thirty illustrations. G. P. Putnam's Sons. $2.50.

FLORENCE PAST AND PRESENT. By the Rev. J. Wood Brown. Maps and illustrations. Charles Scribner's Sons. $3.50.

HEROINES OF GENOA AND THE RIVIERAS. By Edgcumbe Staley. Illustrated. Charles Scribner's Sons. $3.50.

VENICE IN THE THIRTEENTH AND FOURTEENTH CENTURIES. By F. C. Hodgson. Illustrated. Charles Scribner's Sons. $3.50.

SIXTINE ROME. By J. A. F. Orbaan. Illustrated. Baker & Taylor Co. $2.50.

PHILISTINE AND GENIUS. By Dr. Boris Sidis. Moffat, Yard & Co. 75 cents.

MEMBERS OF THE FAMILY. By Owen Wister. The Macmillan Co. $1.25.

AMONG THE AUTHORS

C. N. AND A. M. WILLIAMSON, writing from Rome to friends in this country, tell of a retreat from their Italian villa near there to a house further up in the mountains where they will be able to work without so many interruptions from visiting friends. The Williamsons are building their new villa according to their own ideas, and it is to be a very secluded and a very delightful place. At present they are spending the season in London.

DR. WOODS HUTCHINSON, author of various books on child culture, whose "We and Our Children" will be published this fall, is spending the summer in Europe.

MR. HENRY OYEN, a well-known magazine writer, whose "Joey the Dreamer" will be published in the fall, is a Chicago newspaper man. He has made a special study of the life of the overcrowded tenements.

MR. H. L. STUART, author of "Fenella," etc., is an Englishman and spends most of his time nowadays in his home in England. At one time he lived in the United States, on a ranch in Colorado, and still has many friends in Denver and the large English colony in Colorado Springs.

DR. ARTHUR T. PIERSON had recently returned from a journey to Asia, and when he died was planning a new book, which should in some measure bring down to date the important material contained in his "New Acts of the Apostles." During his long and active career he took a special interest in foreign missions.

MR. JOHN NOLEN, of Cambridge, Mass., sails this month for another period of study of European towns. He was a conspicuous figure at the recent City Planning Conference at Philadelphia. His book, "Replanning Small Cities," will appear this fall.

PROF. CHARLES ZUEBLIN spoke to large crowds at Wichita, Kan., recently. The expenses were paid by the city. The school children were dismissed in order that they might attend his afternoon lecture. Prof. Zueblin made a study of conditions in Wichita, to which his attention has been drawn by the civic corruption recently exposed. He conferred with the Mayor and City Commissioners while there on means of bettering municipal conditions.

PROF. EDWARD A. ROSS, who has recently returned from China, will describe certain phases of his investigations and study in that country in a series of lectures at Chautauqua, N. Y. Prof. Earl Barnes will lecture on "Problems in Educational Advance," and Prof. Zueblin on "The Common Life."

MR. HULBERT FOOTNER, author of "Two on the Trail," has just returned from a trip to the plains of the Canadian Northwest, where the scenes of his book are laid.

MR. CHARLES FERGUSON has just received the following letter from the Rev. Percy Stickney Grant on his recently published book, "The University Militant":

> It is a great book, splendidly written. I do not know when I have marked so many passages on a page—I was going to say since I used to read Emerson, but in those days I didn't mark my books. I cannot recall, either, ever having given a book a second reading as soon as I had finished it, for the first time; but this I did with your astonishingly fresh and vigorous volume. I have announced "The University Militant" as the subject of my sermon Sunday morning, and while I shall not in the least do the subject justice I shall discuss the book and throw out a lot of your ideas.

MARTHA BELLINGER, author of "The Stolen Singer," was for ten years in the editorial department of a large publishing house. She considers the training in systematic habits of work and the daily drill in writing to have been highly valuable.

MRS. MARY ROBERTS RINEHART, GEORGE ADE AND JOHN T. MCCUTCHEON were interested spectators of the 500-mile automobile race in Indianapolis recently.

MR. HAROLD MACGRATH thinks the Villa Serbelloni, at Bellagio, on Lake Como, the most beautiful spot in the world. He laid many of the scenes of "The Lure of the Mask" there, and is said to be at work on another novel in which it again supplies the setting.

MR. FRANCIS PERRY ELLIOTT of New York is the author of "The Haunted Pajamas." He is tall and thin, prematurely gray, with a face preternaturally grave and solemn—the typical face of a humorist. In a letter to the editor of the Book News Monthly he bewailed that "the public had missed the great moral purpose of 'The Haunted Pajamas.'"

OCTAVE THANET, the well-known woman novelist, recently spoke as follows on the servant question and woman suffrage to some Chicago friends:

> "The militant suffragettes will probably get what they want; they need it more than we do. But the situation in Colorado is sufficient for me—if not a worse political condition than before the woman had the vote, certainly not a better. And as for woman wanting a hand in the 'housekeeping' of the nation, look what she has done with her own housekeeping—look at the servant problem!" "But isn't it the working girl who most needs the vote?" was asked. "The working girl!" she fairly exploded. "What the working girl is perishing for is not votes but common or garden sense. If she had it she wouldn't risk her soul and her body in unsanitary, underpaid, crowded trades in which she does one thing over and over, learning nothing that will ever help her or fit her to be a wife and a mother; when she has only to go to the nearest intelligence office to find good wages, good food, all the hot water she wants, and every opportunity to learn what will help her all her life long. Where we are idiots is that we have not made this plain to her long ago."

MRS. ATHERTON, on her recent return to this country had this to say of her experiences abroad:

"Europe is all right as a playground, but I have definitely given up the idea of ever trying to accomplish anything there. Moreover, every time I go abroad, I come back more of an American."

She said that after her next novel, which will be somewhat international in character, after the style of "The Tower of Ivory," she will deal with purely American themes, probably Western. Speaking of the place of women in society, and especially her place in the society of England, she said:

Women of the old order had so much to do in the way of rearing large families and doing the housework that they did not have a chance to improve; but now the doctrine of smaller families and the improvements in vogue for doing all sorts of work have emancipated her. She has time to devote to study and to taking her real place in the world. If I could return to England fifty years from now, I would find woman had come into her own, and that all of her rights had been granted to her. I regard Mrs. Pankhurst as having the best brain I ever knew.

MISS ANNIE PAYSON CALL, whose latest book is "Brain Power for Business Men," is one of the latest New England authors to go abroad for the Coronation.

BOOKS AT AUCTION

Monday & Tuesday, June 19 & 20
A Further Portion of
The Library of
The Late
EDWARD EVERETT HALE
with some additions, Americana, First Editions, the Fine Arts, Bibliography, Lincolniana, Books on Book-Plates, Local History, Illustrated Books, etc.

Also miscellaneous sales of Books, Prints, Book Plates, etc., June 21st to 23d.

Sales begin at 2:30 o'clock.

AT THE
Merwin-Clayton Sales Co
20-24 East 20th St., New York.

Mail orders executed without charge.
TELEPHONE 567 GRAMERCY.

Catalogues on application.

Westover of Wanalah
A Story of Love and Life in Old Virginia
By GEORGE CARY EGGLESTON.
Illustrated, $1.50.
At all Booksellers. Send for free complete catalog.
Lothrop, Lee & Shepard Co., Boston.

The COUNTRY GENTLEMAN
The Oldest Agricultural Journal in the World
5 Cents the Copy; $1.50 the Year by Subscription

THE COUNTRY GENTLEMAN, a consolidation of The Genesee Farmer, 1831-1839, and The Cultivator, 1834-1865, has been acquired by The Curtis Publishing Company.

Under its new management THE COUNTRY GENTLEMAN will gradually be broadened in scope and interest. It will deal with the old and the new problems of the farmer and his household—especially those that concern the science of growing crops and the business of selling them.

We shall be glad to consider articles and photographs that deal with all phases of agriculture; also short stories, verse and humorous sketches relating to farm and country life. Manuscripts will receive careful and prompt consideration and if found acceptable be paid for at current rates. Address communications to *The Editors of The Country Gentleman.*

THE CURTIS PUBLISHING
COMPANY, PHILADELPHIA

Do Any Circumstances Justify a Wife in Deceiving Her Husband?

In a story unequalled for sheer force, suspense and strength, this question comes up and is decided in a genuinely human manner. Plunging rapidly from one situation to another, **"The Gamblers"** presents a remarkable picture of life in "high" financial and social circles. It is the most forceful and gripping novel of the year.

THE GAMBLERS
"The Realistic Novel of the Year"
"Bettert han 'The Lion and the Mouse'"
By Charles Klein and Arthur Hornblow
Authors of "The Third Degree," "John Marsh's Millions," "The Lion and the Mouse." (180th Thousand.)
Beautifully Illustrated Sold Everywhere $1.50
G. W. Dillingham Co., Publishers, New York

CASH FOR BOOKS

Executors, Administrators and others will find it to their advantage to communicate with us before disposing of large or small collections of books, autographs, prints or other literary property. Prompt removal. Cash down.

HENRY MALKAN,
New York's Largest Bookstore,
42 Broadway and 55 New Street, N. Y.
Telephone Broad 3900-3901.

"The Great Novel of the Year"
THE BROAD HIGHWAY
By JEFFERY FARNOL. $1.35 net.
9th Edition in America, 11th in England.
Little, Brown & Co., Publishers, Boston.

GEORGE BARR McCUTCHEON'S
LATEST STORY
WHAT'S-HIS-NAME
When you want a Story worth while.
DODD, MEAD & COMPANY.

A DELIGHTFULLY ENTERTAINING BOOK
The Cruise of the Snark
By JACK LONDON
With many illustrations from original photographs. $2.00 net; by mail, $2.20.

Probably **your** "line of least resistance" has not yet led you to start out in a forty-three foot "ketch" to sail the world around, but you can heartily enjoy the adventures of the man who not only sailed the boat but built her first—and dared to take his wife along. Such a voyage as it was!—down the Pacific Coast, west to Hawaii, a shore trip to "the house of the sun," a dawdling traverse through "the variables" toward the Marquesas, amateur cruising in the Solomons! It is full of the cool blues and whites of the sea, in fascinating contrast with the scarlets and yellows of those tropical islands. Every page is full of life, making it a book for any one to enjoy who ever sailed a boat into an unknown harbor—or wanted to.

JACK LONDON'S *Latest Novel* ADVENTURE
Is based on what he saw and heard during this "Cruise of the Snark." It conveys wonderfully the thrill of life in the dangers of the South Seas, and of an unconventional romance.

Cloth, $1.50
Published by THE MACMILLAN COMPANY 64-66 Fifth Av. N. Y.

HERE IS
JOSEPH C LINCOLN
WITH ANOTHER MIRTH-
PROVOKING CAPE COD
NOVEL TO HELP
MAKE YOUR VACATION
WORTH WHILE.
THE WOMAN-HATERS
IS A BOOK THAT
WILL ENTERTAIN THE
MOST JADED READER
ASK YOUR BOOKSELLER

"NO ONE ELSE IN AMERICA COULD HAVE DONE IT."

The Long Roll
By MARY JOHNSTON
Author of "To Have and To Hold," etc.

MEREDITH NICHOLSON writes, "I have read 'The Long Roll' with the deepest interest that any book has roused in me these many years. It seems to me a beautiful, wonderful, masterly and masterful work. Certainly the Civil War has evoked no prose comparable to this."

ELLEN GLASGOW writes, "Nowhere else in American fiction is the subject treated in such heroic proportions, with such richness of detail and yet with so complete a submergence of the individual suffering in the National struggle." *Illustrated. $1.40 net. Postpaid $1.54.*

BOOK REVIEWERS DELIGHT IN DISCOVERING A NEW AUTHOR.

Queed
By HENRY SYDNOR HARRISON

THE LIVING AGE says, "It is a sympathetic picture of the development of the New South, with one of the gayest, brightest, bravest daughters for heroine."

THE DETROIT FREE PRESS says, "Once in a blue moon a reviewer comes upon a book that affords him twofold pleasure—the pleasure of reading with a personal enjoyment and then the pleasure of commending it. Of this order is 'Queed.'"
With frontispiece. $1.35 net. Postpaid $1.47.

Boston HOUGHTON MIFFLIN COMPANY New York

"Sympathetic, cheerful and amusing, with a quiet, effective sense of humor." —*N. Y. Tribune.*

Later Pratt Portraits
By Anna Fuller
Author of "Pratt Portraits," "A Literary Courtship," etc.
Cr. 8vo. With 11 Illustrations in Color by Maud Tousey Fangel. $1.50 net. (By mail, $1.65)

"A Charming Portraiture of Character and Life in New England."

"Full of human touches, in the author's characteristic manner. The story is told easily and frankly in the trained style that deceitfully seems to do itself. May the Pratt family continue to multiply! . . . The illustrations are of a rare attractiveness and of the still rarer quality of an illuminating fitness."—*N. Y. Eve. Post.*

At All Booksellers.

NEW YORK 2, 4, & 6 W. 45th St. 21 & 29 W. 23d St. G. P. Putnam's Sons LONDON 24 Bedford Street, Strand

By SUSAN GLASPELL
Author of
THE GLORY OF THE CONQUERED
Now in its 12th Edition

THE
VISIONING

"With pleasure I find this young author growing into still larger life and art. The story, full of motion and color, is told with brilliancy. The pages flash with wit and sparkle with satire. . . . A big, bold book." —*Edwin Markham*

Published by STOKES *Price $1.35 net*

BOOKS BOUGHT
Highest prices paid for Art Works, Opera Scores, Scientific, Medical Books, Fine Sets; complete Libraries bought. Davis' Bookstore, 41 West 42d St. Tel. 489 Bryant.

M. H. Whitworth. Typewriting all kinds
156 5th Av., Room 921. Tel. 517 Gram.

THE WORLD'S MOST COMPREHENSIVE COSMOPOLITAN Bookstore; browse around; scarce books. Pratt's, 161 6th Av.

PUTNAM'S NEW BOOKS

Old Indian Trails
Incidents of Camp and Trail Life Covering Two Years' Exploration through the Rocky Mountains of Canada.
By Mary T. S. Schaffer
Author of "Alpine Flora of the Canadian Rockies," etc.
8vo. With 100 Illustrations. $2.00 Net. By mail, $2.25

A narrative of the author's experiences in the wildest portions of the Canadian Rockies, where the white man is not met with and only the Indian's burnt-out camp-fires and tepee poles betray a human presence. To follow Mrs. Schaffer over this route in the pages of her delightful book is a treat in store for the lover of nature and the devotee of the unfettered life of the open.

William the Silent, 1533-1584
Prince of Orange, Count of Nassau, in the Revolt of the Netherlands.
By Ruth Putnam.
Author of "Charles the Bold," "A Mediaeval Princess," etc.
No. 45—Heroes of the Nations.
Cr. 8vo. Illustrated. Cloth, $1.50 Net. Half Leather, $1.75 net.

Miss Putnam's biography presents William the Silent in his human aspects, with human inconsistencies and shortcomings, as well as the qualities that give him a just claim to rank as a hero.

The Old Testament In the Light of the Ancient East.
Manual of Biblical Archaeology
By Alfred Jeremias
Lecturer at the University of Leipzig.
2 vols. 8vo. Over 200 Illustrations. $7.00 Net. By mail, $7.50.
No. 13 In the Theological Translation Library.

G. P. Putnam's Sons
NEW YORK 2, 4 & 6 West 45th St. 27 & 29 West 23d St. | LONDON 24 Bedford Street Strand.

Be Smart enough to get the July
SMART SET
A Magazine of Cleverness
Out Today

Today, then, give your wits a treat. Stop at the news-stand. Look at this old favorite in its charming new dress. Buy a copy and plunge into its pages; revel in its brilliancy. From cover to cover there's nothing but delightful entertainment—not a line of grouch—all sparkling wit and humor, clever satire, lilting verse and fascinating story.

This, the second number under the NEW OWNER, who contributed so much to the success of Everybody's, gives richer promise of what is in store for folk who appreciate cleverness, who are clever enough to buy the smarter SMART SET.

Don't forget to get your copy NOW.

JOHN ADAMS THAYER CORPORATION
LONDON NEW YORK PARIS

An Historical Guide to London
By G. R. STIRLING TAYLOR
Fully illustrated. 8vo. $2.00 net.

This volume connects the history book with London of to-day. It enables the reader to see present-day London in the light of the past, with all its literary and antiquarian interest.

E. P. DUTTON & CO.,
31 West 23rd St., New York.

WANTED QUICK
Serial Story of Agricultural Life with dgoo action and a good plot.

HELEN NORWOOD HALSEY
Authors' Agent, Literary Worker, Manuscript Expert.
110 W. 34th St. New York City
Send 25c in stamps for "Miss Halsey's Writers' Aid Leaflet."

THE THOMSON-PITT BOOK CO
947 8th Ave., New York.
Phone 2127 Col. Open Evenings.
BOOKS AND LIBRARIES BOUGHT.
CATALOGUES ISSUED.

BOOKS All out-of-print books supplied, no matter of what subject. Please state wants. Baker's Great Book Shop, Birmingham, England.

SPECIAL RATES FOR BOOKS
During Summer. Other work typed at usual charges. Elizabeth Daniell, 192 Claremont Av. 3325 Morning.

WRITERS AND BOOKLOVERS who send for my Circular D will not find it without value, I surmise. E. M. DUNBAR, 35 Rowena St., Boston, Mass.

FRENCH NOTES

On the twenty-eighth of Feb., 1838, the Assizes Court of the Seine ordered the destruction of a novel entitled "Le Cloitre de Saint Merri," by one Rey Dusseuil. In a recent article published by the "Mercure de France," M. R. Dumesnil endeavors to prove that this novel, theoretically destroyed and little likely ever to come under the eye of even the curious reader, furnished Victor Hugo with practically all the elements of two volumes of Les Misérables, "L'Idylle Rue Plumet" and "L'Epopée Rue Saint Denis." M. Dumesnil seems to have made out his case. Well?

Pierre Mille, favorably known for exceedingly snappy short stories, has undertaken to interpret child life in a volume entitled "Caillou et Tili," which bids fair to rival the late Jules Renard's "Poil de Carotte." The spirit of the book, which is not for children in spite of the fact that it is about them, is indicated by the following semi-playful, semi-philosophical apostrophe to the hero, "But you are not merely Caillou, you are the beginning of a man; you are more, you are the début of humanity."

The French Academy has recommended Pierre Loti for the Nobel Prize.

Mr. Owen Wister is a great believer in the popular recognition of real literary merit. In the preface to his "Members of the Family" he writes:

> Editors have at times lamented to me that good work is not distinguished from bad by our multifarious millions. I have the happiness to know the editors to be wrong. Let the subject of a piece of fiction contain a simple, broad appeal, and the better its art the greater its success; although the noble army of readers will not suspect that their pleasure is largely due to the skill.

HARPERS
BOOKS

Shop Management

By Frederick W. Taylor

The man who for thirty years was at work developing scientific management — Frederick W. Taylor, the author of the standard work, "The Principles of Scientific Management"— now continues his gospel of efficiency in this new book, "Shop Management." Here is the authorized edition by Mr. Taylor himself in which he shows the practical, technical side of management—The Evils of Soldiering; Accurate Scientific Time Study; Functional Foremanship; The Task Idea in Management; Systems of Paying Wages; Standards; Planning Department, etc., etc.

The Land and the Book

By William M. Thomson

As a direct consequence of the interest in the three hundredth anniversary of the authorized Bible, a new edition of "The Land and the Book" was called for. In this new one-volume edition the most of the remarkable engravings have been preserved. Dr. Thomson devoted daily attention to the preparation of "The Land and the Book" during his wonderful twenty-five years of missionary work in Syria and Palestine.

Parting Friends

By William Dean Howells

At last here is another "Howells Farce." The scene is a transatlantic liner in all the hubbub of departure. A young couple, secretly engaged, endeavor to find a quiet corner and a spare moment for a farewell kiss, but are thwarted by a succession of other leave-taking friends laden with the usual gifts. "Parting Friends" now takes its place with its older brothers, "The Mouse Trap" and "The Sleeping-Car," which have delighted two generations of amateur actors.

Jungle Trails and Jungle People

By Caspar Whitney

A book of adventure—true, but much like a novel in its rush of incidents. There is, as well, an account of a half-wild aboriginal folk living in Perak, the most northerly part of the Malay Peninsula. They live in trees, and, unlike most savages, have neither idols nor a priesthood—and, of course, no written language.

HARPERS MAGAZINE | HARPERS BAZAR | HARPERS WEEKLY

BRENTANO'S
PERMANENT
BOOK BARGAIN DEP'T
Catalogues Free Upon Request
5th Av. and 27th St., New York

THE LATEST RIVERSIDE PRESS EDITION (Limited)

The Constitution of the United States of America

So far as known this is the first finely printed edition of this remarkable document. It is printed from type on hand-made paper and bound uncut in dark blue paper boards with title in gold on the front cover.

Price $5.00 net, postpaid.

Send for circular giving style of typography, dimensions, and presswork.

HOUGHTON MIFFLIN COMPANY
Boston and New York

ANY BOOK

For full information about *any* book write, telephone, or call at either of our Two Complete Bookstores.

2, 4, & 6 West 45th St. 27 & 29 West 23d St.

Putnams Retail Dept. of G. P. Putnam's Sons, New York & London.

ITALIAN BOOKS

of every description.
Just out:

D'Annunzio, G., Il Martirio di San Sebastiano.......... $1.25
Lucatelli, L., Così parlarono due imbecilli 1.25

ITALIAN BOOK CO.,
520 Broadway, New York.

PUBLISHED TO-DAY

CHOCK FULL OF FUN

The Young Idea

By
PARKER H. FILLMORE
Author of
"The Hickory Limb"

A real story of real American child life.
Illustrated. Cloth, $1.25 net; postage, 12 cents.

TWO SUMMER NOVELS

THE SOCIALIST COUNTESS
By HORACE W. C. NEWTE

A delicious satire of a countess who became a socialist, and a laboring man who became her protege and fell in love with her daughter.
Cloth, $1.30 net; postage, 12 cts.

BILLY By PAUL METHVEN

The story of a pleasure-loving, athletic, out-of-door girl who vows never to renounce her independence by marrying.
Cloth, $1.50.

AN HISTORICAL WORK

THE NELSONS of Burnham Thorpe
By M. EYRE MATCHAM

A record of a Norfolk family compiled from unpublished letters and notebooks, 1787-1842.
Illustrated. Cloth, $5.00 net; postage, 25 cents.

JOHN LANE CO., PUBLISHERS NEW YORK

Miss Dewing's *new novel*

A BIG HORSE TO RIDE

By E. B. DEWING

Author of "Other People's Houses"

Cloth. $1.50

YOU remember Miss Dewing's first novel, published some time ago, "Other People's Houses." The *Chicago Tribune* called it "a work of discrimination and power," adding, "it stirs one." Other critics also found it "a striking work," and pronounced it "original, thoughtful and extremely interesting."

Miss Dewing's new novel is now ready. It is in every way a better book, stronger and more interesting. It is a book which you can enjoy in odd moments, and will read and read again, certain that with each reading you will find new values and a new interest.

THE MACMILLAN COMPANY, Publishers

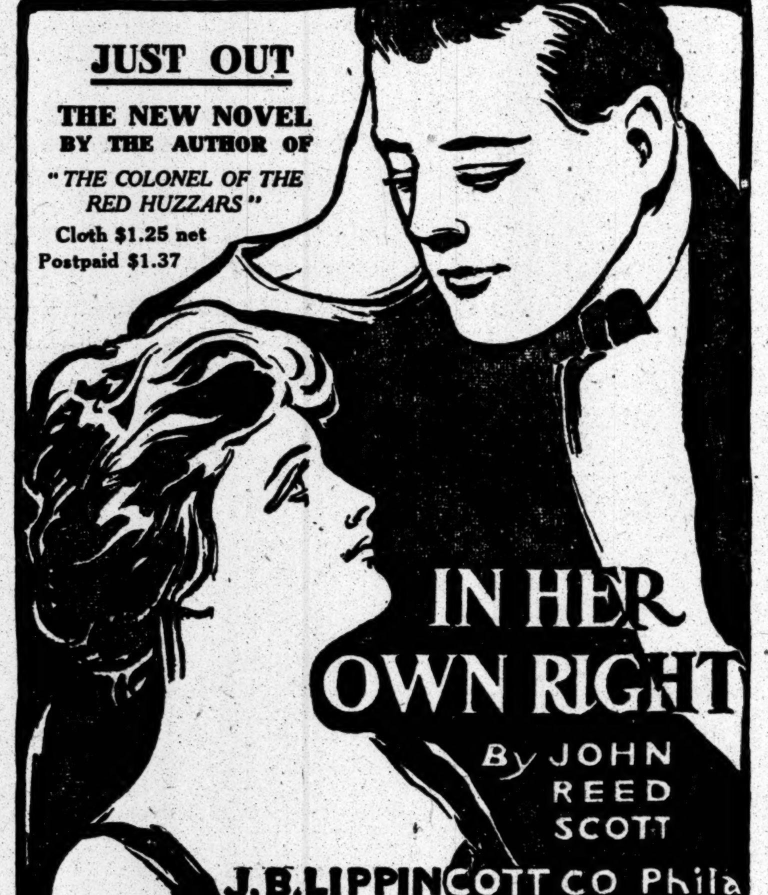

JUST OUT
THE NEW NOVEL BY THE AUTHOR OF
"THE COLONEL OF THE RED HUZZARS"
Cloth $1.25 net
Postpaid $1.37

Love's Pilgrimage

UPTON SINCLAIR

"This book is one of the most significant of contemporary American novels. It has, in extending the boundaries of our fiction, in taking serious and dignified account of hitherto unexplored regions of life, rendered an authentic service to literature. It is a book that not only will be read, but deserves to be read." —*Chicago Evening Post.*

$1.35 net at all book-shops 669 pages
MITCHELL KENNERLEY Publisher

The Haunted Pajamas

A FICTION FROLIC

One day the world turned upside down. And a pair of pajamas did it. One day a series of wild, incongruous masquerades began. And a pair of pajamas was to blame. College chaps appeared as lovely maidens, innocuous Americans as savage Chinese.

And all because of a pair of pajamas, red, silken and embroidered, with priceless rubies concealed in the buttons, shipped to New York from somewhere east of Suez, comes into being the funniest farce novel of the new century, a scream, a rapid, rattling, roaring book of laughter and nonsense, love and absurdity, melodrama and mirth. Nobody ever thought of anything like this before. It's a new test of humanity's capacity of humor.

By Francis Perry Elliott

Illustrated by Edmund Frederick. $1.25 net

By VAUGHAN KESTER

The Prodigal Judge

"The book that succeeds is the book that has the vital quality. For that reason 'The Prodigal Judge' is sure of a cordial reception. In its salient characterization it is unique among works of current fiction. Closing the volume, the reader is touched by that rare feeling that he has left a company whom he has known intimately, and, for the most part, loved." —*New York Herald.*

By Vaughan Kester. *Pictures by M. Leone Bracker. Price $1.25 net.*

By RIPLEY D. SAUNDERS

Col. Todhunter of Missouri

"An almost perfect story—marked by fine, warm feeling; steady interest that grows with every chapter; humor of the true American variety; psychology clever yet all unobtrusive; a stout plot with a possible mystery; and a shrewd knowledge, too, of politics, as they still are in the Southwestern States—is Ripley D. Saunders' entertaining novel, 'Colonel Todhunter of Missouri.'"—*Chicago Inter Ocean.*

By Ripley D. Saunders. *Charmingly illustrated by W. B. King. Price $1.50.*

By FLORIDA POPE SUMERWELL

Four in Family

How We Look From Where the Dog Sits

A frolicsome little book is "Four in Family," a tale as waggish as Bosco's. Bosco is a real-for-sure dog, a bull-terrier of high degree and prolonged pedigree. The other three members of the family are delightful Southern people, and an entertaining story is told about them. If you like a good story, you will like "Four in Family," and if you are fond of dogs, you'll gloat over it.

By Florida Pope Sumerwell. *Illustrated in color by George Kerr. $1.00 net.*

By WELLS HASTINGS and BRIAN HOOKER

The Professor's Mystery

"Excellent character drawing, unusually good workmanship and a vivid style combine to lift 'The Professor's Mystery' into a class above that of the ordinary mystery tale. The ingenuity of its weaving is remarkable.

"As a love story it is charming; as a mystery story it is constantly absorbing. Interest ceases only with the last page." —*Detroit Journal*

By Wells Hastings *and* Brian Hooker. *Pictures by Hanson Booth. Price $1.25 net.*

By MARTHA BELLINGER

The Stolen Singer

A young and beautiful American prima donna is kidnapped in Central Park and conveyed on board a foreign yacht.

Seldom indeed are so many strands of interest woven together in one brave yarn—mystery, love, adventure on the high seas, the fine romantic enterprise of youth, old-world excitement disturbing the quiet of a quaint New England town, danger and humor hand in hand, and death narrowly but blissfully escaped.

By Martha Bellinger. *Illustrated by Arthur William Brown. Price $1.25 net*

By ELEANOR M. INGRAM

Stanton Wins

Here is a motor car story that will captivate the motor enthusiast and will interest as well the reader who knows nothing about motoring and cares nothing about sport.

Illustrated in color by Edmund Frederick. Price $1.00 net.

By GASTON LEROUX

The Phantom of the Opera

"'The Phantom of the Opera' is the most daring, the most original, the most perfectly worked out thing in the way of a mystery story that has happened since the advent of Sherlock Holmes—we are almost tempted to say since Hugo's 'Notre Dame.' The intimate, convincing manner is worthy of Defoe, and the mystery itself managed just as it should be." —*Philadelphia Press.*

By Gaston Leroux, *Author of* "The Mystery of the Yellow Room." *Wonderfully illustrated in full color by Andre Castaigne. Price $1.25 net.*

By JAMES OLIVER CURWOOD

The Honor of the Big Snows

In "The Honor of the Big Snows" realistic and romantic elements are skilfully blended. The powers of love and hate are multiplied, and the drama that works itself out so mysteriously in the remote and lonely post of the Hudson Bay Company possesses a strange and stirring energy. "The Honor of the Big Snows" is even more absorbing than "The Danger Trail."

By James Oliver Curwood, *Author of* "The Danger Trail." *Illustrated in full color by Charles Livingston Bull. Price $1.25 net.*

By SOPHIE FISHER

The Imprudence of Prue

'The heroine is a wholly delicious creature, whose gaiety, wit and love of adventure set the pages stirring like a gale of wind. Her sweetness, her recklessness, her cleverness of resource, the nimbleness of her tongue, are unfailing. Prue's prime imprudence is a marriage with a highwayman confined in Newgate Prison and condemned to death—a marriage contracted as an escape from her debts. But the highwayman is unexpectedly reprieved, and then—

By Sophie Fisher. *Illustrated by Herman Pfeifer. Price $1.25 net.*

By HARRIS DICKSON

Old Reliable

A favorite of luck and a hero by accident. A happy adventurer who profits by his own mishaps. A spinner of yarns and a keeper of legends, as romantic as he is lazy and as lazy as he is humorous. A cabin philosopher, wise and shrewd and devoted, shunning work and seeking rest in the sunshine. A black aristocrat, hating an upstart as he hates a hoe.

He loves a mule, a baby and a banjo. He is as prodigal of time as he is parsimonious of truth. He lives absolutely and unmistakably in "Old Reliable."

By Harris Dickson, *Author of* "The Black Wolf's Breed" *and* "She That Hesitates." *Illustrated by Emlen McConnell and H. T. Dunn. Price $1.25 net*

By HERBERT QUICK

Yellowstone Nights

These stories present a variety as wide as human nature; Southern romance, Stevensonian imagination, Western cattle raising, young ingenuousness, legal humors and tangles.

By Herbert Quick, *Author of* "Double Trouble," *etc. Price $1.25 net.*

By JACQUES FUTRELLE

The High Hand

The book has color, temper, vivacity, virility. "The High Hand" is in every way the best story that Futrelle has told.

"The story is notable for its virility, its vitality, its enjoyment. It is bright and lively, genial and amusing." —*Boston Journal*

"Exceptionally entertaining and unusually original." —*Chicago Inter Ocean*

By Jacques Futrelle, *Author of* "Elusive Isabel" and "The Simple Case of Susan." *With ten pictures by Will Grefe. Price $1.25 net.*

At all Booksellers UNION SQUARE NEW YORK THE BOBBS-MERRILL COMPANY UNIVERSITY SQUARE INDIANAPOLIS **At all Booksellers**

"'Tis life, that's what it is," commented Solomon, heaving a sigh that burst a button-hole in his blue shirt. "An' what's mo' than life, it's marriage. I've known a man to throw himself into the river from sheer love before marriage, an' two weeks arter the woman had taken him, to fall out with her because she'd put too much shortenin' in his piecrust."

"It's all love befo' marriage and all shortenin, arterwards" observed Betsy Bottom with scorn.

The

MILLER OF OLD CHURCH

By ELLEN GLASGOW

Author of "The Voice of the People," "The Battle Ground."

"It has a note of mature wisdom which suggests, on its humorous side, George Eliot's rural novels, and in its breadth and finality now and then recalls Hardy." —*The Brooklyn Eagle.*

Decorated Wrapper
FIXED PRICE, $1.35
(Postage, 15c.)

Published by
DOUBLEDAY, PAGE & CO.
Garden City, N. Y.

THE EDITOR for June contains notices of the SPECIFIC MANUSCRIPT NEEDS of periodicals, motion picture manufacturers and book publishers. Sent by return mail for 15 cents. $1.00 a year. THE EDITOR, Box 54 Ridgewood, N. J.

Is Your Smile Worth a Fortune? By Florence M. Laflin. "For every woman under the sun who needs a practical helper." Price, 35 cts. net. HERMANN LECHNER, Publisher, 36 Fifth Avenue, New York, N. Y.

MOFFAT, YARD AND COMPANY —READY EVERYWHERE— MOFFAT, YARD AND COMPANY
AT ALL BOOKSELLERS

WHEN THE RED GODS CALL

By BEATRICE GRIMSHAW
$1.35 net

For the past several years a prominent English Publishing House have published on June 15 what they consider their best novel of the year, and in each case this has proved to be one of the most successful novels of the year. This year they have selected **WHEN THE RED GODS CALL** by **Beatrice Grimshaw,** which is published in America, today, by Moffat, Yard and Company.

Miss Grimshaw's wonderful novel is one which powerfully impresses its pictures upon imagination and memory. A strong, virile story of New Guinea. The hero is an Irishman full of red blood and red courage, a living creation. The heroine is an English girl, feminine to the marrow. The issue is love under difficulties, such difficulties as a savage land, romantically interpreted, alone can be called upon to present. The action is spirited and real.

THE HOUSE IN THE HEDGE
By RALPH HENRY BARBOUR

Author of "Kitty of the Roses"
$1.10 net.

An extremely bright and captivating love story by the author of "Kitty of the Roses." The mystery attendant upon the strange man so carefully guarded against all inquirers in the house the other side of the hedge is finally solved to the satisfaction of the neighborhood, but in its solution the breezy and very modern heroine loses a priceless possession. A most delightful tale.

PHILISTINE AND GENIUS
By BORIS SIDIS, M.A., Ph.D.

75 cents net.

A remarkable essay on education which is destined to make a good deal of controversy. The author, one of the leading psychologists in the world today, addresses himself to the fathers and mothers of the country; assuming that all wish to develop their energies in order to produce the best that there is in them, and, by doing this, they will develop to the highest efficiency the faculties of their children; for the development of personality as a whole is the true aim of education.

MOFFAT, YARD & COMPANY, New York

"YOUNG MRS. MORTON"

By MARY A. FISHER.

For Sale by the Baker & Taylor Co. $1.25 Postpaid.

The heroine tortures herself with the question, "Is it wrong to love one man when you are married to another, when neither of the men know it?"

By the same author, "Young Dr. Hamilton," $1.00; "Louisa Forrester," $1.25; "The Ghost in the Garret," $1.25. The set, $4.50.

EXPERT TYPEWRITING.—Extensive literary experience; books, plays; special rates NOW. Miss Goldbergh, 827 Madison Ave.

Old Rare Books

MYTHOLOGY
MAGIC
OCCULTISM

ETHNOLOGY
SERPENT WORSHIP
FREE MASONRY, &c.

About 500 volumes, sold singly or in one lot. Liberal discounts.

H. C. PETERS, 20 Vesey Street.

TYPEWRITING—BOOKS, PLAYS, SKETCHES; EXPERT HANDLING; REASONABLE RATES. MISS LOTTA HUELBERG, 45 WEST 34TH ST.

The New York Times

"All the News That's Fit to Print."

PUBLISHED EVERY DAY IN THE YEAR
BY THE NEW YORK TIMES COMPANY.
Adolph S. Ochs, Pres't & Tr. B. C. Franck, Sec'y.
Address all communications
THE NEW YORK TIMES.

Publication Office..........Times Square
Downtown..........15 Beekman Street
Wall Street..........2 Rector Street
Harlem..........263 West 125th Street
Brooklyn..........343 Fulton Street
Jersey City..........415 Fuller Building
Newark..........794 Broad Street
WASHINGTON..........Post Building
PHILADELPHIA..........Public Ledger Building
CHICAGO..........122 South Michigan Boulevard
LONDON..........67 Fleet St., E. C.
PARIS..........34 Rue du Sentier
BERLIN..........60 Friedrichstrasse

ONE CENT Greater New York, Jersey City, Newark. Elsewhere, Two Cents. Five Cents Sunday.

Subscription Rates—by Mail, Postage Paid.
DAILY AND SUNDAY, per Week..........$0.17
DAILY AND SUNDAY, per Month..........0.75
DAILY AND SUNDAY, per Year..........8.50
DAILY, per Week..........0.12
DAILY, per Month..........0.50
DAILY, per Year..........6.00
SUNDAY, with Pictorial Section and Review of Books, per Year..........2.50
THE NEW YORK TIMES BOOK REVIEW, per Year, (to Canada $1.50). 1.00
TIMES WEEKLY FINANCIAL REVIEW, per Year, (to Canada $1.50)..........1.00
To Foreign Addresses—Daily and Sunday, $1.95 per month. Daily, $1.35 per month.

Entered as second-class mail matter.

NEW YORK, SATURDAY, JUNE 17, 1911.

Readers of The New York Times may have the Daily and Sunday Editions mailed to them in any part of the Country at the rate of 75c. per month, Daily Edition, 50c. per month. Orders may be sent through newsdealers or directly to the Publication Office.

A MENACE.

In about ten days to two weeks the Tammany Charter will be presented to the Legislature to be rushed through, if possible, in the haste and confusion that attend the tail end of a long session amid the torrid heats of Albany in July. Every effort should be made to contest this scheme.

It is impossible that any charter can now be knocked together that will really improve the administration of the affairs of the City of New York. There have been many framed in the past. They have conflicted one with another, and none of them has been an adequate treatment of the problem of city government. It is absurd to suppose that any body of charter builders, however able, experienced, or skillful, could now work out a substantially good plan. If they could, it would not be accepted by the Legislature. That body has shown itself utterly incapable of and indisposed toward rational action on any question of importance. But while it is hopeless for good, it is potent for evil. Unless it is watched with the utmost vigilance and subjected to all the restraint the intelligent public can bring to bear on it, it is likely to pass a charter of the very worst sort. No one can reasonably doubt that any charter that could now pass the Legislature would have to suit the designs and appetites of Mr. MURPHY. No measure would be allowed to get through one of the committees which he did not think would serve his purpose and those of Tammany.

We have already noted the bill for fastening the grip of Tammany on the politics of the State through the election amendments. Any charter that Mr. MURPHY will let go through at Albany will be a part of the same wide scheme with the same bad end in view. It should be watched, and preparation made to fight it from the start. Doubtless it will be sugared with some provisions acceptable in themselves, but these should not tempt the people of New York. We can get on very well under the Charter that we have. We have the best City Government under it that we have ever had. We cannot possibly get a better one from this Legislature. Any change would inevitably be for the worse. Every change at present should be opposed. The various civic associations should be prepared to work together toward this end, and to organize an expression of public opinion that would have to be respected. The thing, if it goes through at all, will go through with a rush. We should be ready for the rush.

MR. BRYAN AS "DICTATOR."

Mr. BRYAN is indignant that he is accused of trying to dictate the policy of the Democratic Party. To some extent he is justified. His manners are sometimes dictatorial and are offensive to those he denounces, but probably he is not conscious of any real desire to impose his personal views on his party. He has in him a deep strain of fanaticism, and he is often sincerely convinced that his way of looking at things is the only right way, and is clothed with a sort of religious authority. That is a frame of mind that does not attract or conciliate those who differ from one. Airs of unquestionable superiority, even on the part of a man of honest purpose, are not necessarily pleasant because the man thinks that he and divine Providence are in intimate partnership.

In Mr. BRYAN'S case this strain of fanaticism is mingled with another and quite different strain, for he is quite as much a politician as he is a prophet, and the revelations that he has felt himself called on to make to his countrymen have not always been consistent with each other, and have been modified from time to time to catch the breeze of popular favor. This may not have been altogether conscious and intended. Mr. BRYAN may have persuaded himself that he was at all times carrying out his "sacred duty," but the impression on the public mind has been pretty much the same as if Mr. BRYAN had been an ordinary scheming demagogue.

Owing to a peculiar combination of circumstances the ex-leader from Nebraska has been the central and most conspicuous figure in Democratic politics most of the time for nearly half a generation. It has been a period of unbroken defeat for his party. Last year there was a reaction which brought new men into the field, and inspired the old leaders with new energy and, fortunately, sagacity as well. When Mr. BRYAN promptly came forward and undertook to direct the course of these men, they repelled him. He does not like it, but we think he would do well to accept it as best he can. The party really is tired of him and of his notions and methods and temper and pretensions, and the more he insists on forcing them upon the party the more thoroughly he will be rejected. He has had his turn. It has lasted a long time, and though he did his best with it, he is a failure. The more quiet he keeps, the less the failure will be noted.

CITY HALL PARK RAID.

No further proof of the intent of the Stilwell bill, railroaded through the State Senate Thursday, to compel the selection of City Hall Park as the site of the new law courts, in spite of public opinion, is required. The manner in which the bill was rushed through, after a demand had been made for a public hearing, proves that its projectors aim to overrule the public sentiment against the sacrifice of City Hall Park.

The bill is thoroughly bad. The Board of Estimate is deprived of all authority in the selection of a site. The Court House Board is left free to take a public park and cover nearly all of it with a huge building, and the men elected to look after the expenditure of city money and guard the people's interest are compelled to confirm the board's action and appropriate the required funds.

The first Stilwell bill was smothered in the Assembly. A large majority of the citizens of New York hope that the obnoxious substitute will be similarly treated. But even if it is passed and signed by the Governor, it is unlikely that the project can be carried through. The force of public opinion against any further invasion of the few parks in Manhattan is too strong. A better site for the law courts can be secured.

WHAT WILL GOV. DIX DO?

LAWRENCE GRESSER, President of Queens Borough, has been pronounced guilty, not of fraud and corruption, but of incompetence and neglect of his duty to protect this city and his borough from the fraud, corruption, and malfeasance of his subordinates. Mr. SAMUEL H. ORDWAY, Special Commissioner appointed by Gov. HUGHES to investigate the charges preferred by CHARLES P. CALDWELL and others, makes this report. It follows a series of similar reports made in April and May, 1910, by Commissioner of Accounts RAYMOND B. FOSDICK of the Mayor's office, and many indictments by a Grand Jury which for three months, with the aid of Mr. FOSDICK, investigated the rottenness in Queens. Will Gov. DIX, acting upon these mutually confirmatory reports, remove GRESSER?

Some say he will not act—and for one or more of three reasons, to wit, that he did not appoint Mr. ORDWAY to do this work; secondly, that Gov. DIX does not consider his power of removal for incompetence of any value to the public of this city and of Queens, and, thirdly, that he is anxious to please the ringleaders of forgery, graft, and deep and rank corruption, who have for years made the name of Queens synonymous with all that is detestable in city politics. We do not believe any of these reports. We will not believe them. Only his failure to act according to the known facts of repeated investigations can persuade us to believe that Gov. DIX would stoop so low as to consult the wishes of the machine headed by JOSEPH CASSIDY.

AMERICAN CAPITAL IN MEXICO.

The fear of many Mexicans that all the valuable lands of their rich country might in time be owned by foreigners will be measurably relieved by the proclamation of the new Governor of Chihuahua that foreign concessions regarded as monopolies will not be renewed or extended. Undoubtedly the influence of the State Government can be successfully exerted to carry out the Governor's plan, but titles to mining lands, under the new mining law of 1909, can only be acquired through the National Department of Fomento, and, presumably, can only be vacated by that department.

The retired Secretary of Fomento, Mr. MOLINA of Yucatan, introduced in this law a clause prohibiting the ownership of any mining lands by foreigners, which was hotly debated in Congress and defeated. Public sentiment opposed it. The cry of "Mexico for the Mexicans" is frequently heard, but the feeling it expresses is not strong enough to sanction the exclusion of foreign capital and the loss of the taxes and wages that foreign mine owners pay. There are large existing timber land concessions in Chihuahua, but the railway facilities of that vast State are as yet so inadequate that the profitable transportation of their product is difficult.

A great deal of money has been invested in Chihuahua by Americans. Doubtless some concessions have been obtained through dealings with politicians. American sentiment will generally approve the determination of the new State Government to put its house in order, to suppress objectionable foreign monopolies, and to cancel concessions which have been unfairly obtained, at whatever cost. The Governor says:

> Undoubtedly foreigners, including Americans, who profited so greatly under the Dias system, will be hard hit by the new era, but the determination to upbuild Mexico and to improve the condition of her poverty-stricken people will, I am sure, receive the hearty support of the great body of Americans.

Americans as a rule will approve of the efforts of the new rulers of Mexico to improve and uplift the inhabitants of that country. Reports that many Americans in Texas helped to arm the revolutionists with a view to obtaining concessions from the Revolutionary Government need not be considered in relation to the frank and coherent statement of Mr. GONZALES. But Mexico cannot keep its place among the nations without the help of foreign capital to develop its wealth and upbuild its industries, and the theory that the country has been pauperized by foreign exploiters lacks proof.

THE CIVIL SERVICE COMMISSION.

The complaints which find some expression in the Fire Department as to the conditions attaching to the examination for the post of Chief have the appearance of originating in the anxious minds of would-be competitors. Of such there is always sure to be a lot in any service. There is no evidence that these complaints have any substance.

Certainly the course of the Commission, as explained in our columns on Thursday, seems to have been shaped logically and practically to secure the best available man as the result of the examination, and that is quite in accord with the conduct of the Commission in other matters. It must be borne in mind that the one purpose of the examination is to test the relative fitness of candidates for the actual duties of the office, and it is the duty of the Commission to frame questions and tests with direct reference to the attainment of that result. It is a mischievous notion of "equality" which gives an inferior man as good a chance as a superior man. The sole test to be applied to the examinations is that of efficiency in bringing out needed qualifications.

THE BEACON SHORT BALLOT.

The Assembly has passed the bill incorporating the City of Beacon in Dutchess County with a commission form of government. The Legislature last year passed a measure, which Gov. HUGHES vetoed, incorporating, by the name of Melzinga, the villages of Matteawan and Fishkill Landing; these villages would be united by the present bill under the name of Beacon. Its predecessor failed to specify how the first election, by which the Commissioners of the new city would be chosen, should be held. The Beacon bill lacks a provision for the initiative, referendum, and recall, which has marred so many Commission Government charters. It is a short ballot bill, placing the entire responsibility for administration upon the Mayor and the Commissioners of Accounts, Finance, Public Works, and Public Safety. The four Commissioners, as well as the Mayor, are made removable by the Governor for cause, and after a hearing.

That is as it should be. With only five men to elect, the voters of Beacon, if its charter shall be passed and approved, would be able to judge candidates of integrity and character. The principle of the recall involves the assumption that men of unknown character may get into office. Why it should be embodied in the hundreds of bills, providing a short ballot for cities in the United States, is beyond our conjecture.

TWO WATER QUESTIONS.

The public has learned lately that we have not water enough to waste, but it remains to form a compelling opinion in support of the other water question, the question of defilement. The Aldermen think that just now is the appropriate time to obstruct the successful prosecution of the suit to keep the river and harbor pure. The trial is near, and New Jersey has supplied ample funds to maintain in court its claim of right to discharge every day 360,000,000 gallons of crude sewage into the harbor. The facts against this unneighborly act have been well worked up as a matter of public spirit by the Committee of the Merchants' Association, and by the Metropolitan Sewage Commission, as its official duty. The Corporation Counsel has assigned counsel to the case, but the Aldermen this week voted to withhold the $50,000 asked for to support the litigation. One Alderman would allow only one-half, as though the voting of the sum necessitated the expenditure of all of it. The sum is rather inadequate than excessive when compared with the interests involved, and with the risk of waste of the considerable sums already expended, publicly and privately, in preparation for the emergency now at hand. The Aldermen from Brooklyn would not allow even 1 cent "until the Corporation Counsel recognizes the judicial powers of the Board of Aldermen and the rights of Brooklyn." The merits of this argument are obscure, but no better reason was supplied against a requisition which seems to need no argument in its support beyond the statement of the case. A like sum was apportioned among the Aldermen for celebrating the Fourth of July in their respective districts without opposition in any quarter, but the money for the lawsuit was not so to be divided.

The prospect of our winning this prolonged contest brightens as it nears its crisis. A few days ago half a dozen of the cities which were to contribute toward the many millions needed to provide the funds for the tunnel which is to carry the sewage from interior New Jersey into the harbor reconsidered their action. The experts who thought that the harbor could digest this sewage without infecting the inhabitants of the river and harbor district now think that the powers of wholesome assimilation have been reached. And the proposers of the tunnel plan are learning that the cost of purifying the sewage would be cheaper. After hearing Dr. RUDOLPH HERING to the effect that the civilized method was four millions or so cheaper—to say nothing of obstacles interposed by litigious neighbors who think they have right against defilement of the water along their shores—several of our New Jersey neighbors voted to purify their sewage, and not contribute to the cost of the tunnel. It only needs vigorous prosecution of the suit of New York to change such minds as still are wavering across the river.

It is humiliating to add that on this side the river another sewer has been opened into the Hudson surreptitiously, and under conditions adding insult to the injury. The law provides for a discharge of the Bronx sewer from a multiple outlet into water 35 feet deep and 500 feet from shore. The work is not completed, but to prevent an injunction against the nuisance the discharge was begun in water twelve feet deep, and near a schoolhouse, at a time when the courts were closed. On Tuesday the Governor gave a hearing against the bill legislating these Sewer Commissioners out of office, and providing for an investigation of their alleged misdeeds. In every sense the subject is repulsive, and there is the greatest need of a vigorous public opinion punishing those who so offend against health and good neighborhood.

TOPICS OF THE TIMES.

Murder in All But Intention.

One's first impulse, after reading about the death of the little SOMMERS boy, struck and hurled from the street to his own doorstep by a speeding automobile, the occupants of which, on seeing what they had done, hurried on even more rapidly, is to denounce the crime committed as nothing less than cold-blooded murder. Intention to kill was lacking, however, so that characterization, though not too severe, is inaccurate and therefore to be avoided.

That it does not err through severity appears plainly enough from the circumstances of the case. The driver of the big black touring car was deliberately violating the law when he ran into the child, and what happened was the natural and highly probable consequence of running a heavy vehicle through a much-frequented avenue at the rate of forty miles an hour. It is hardly an exaggeration, therefore, to say that the "accident" was, if not deliberately invited, at least knowingly risked, and the depravity of mind thus shown brought the occupants of the car within the penalty of murder, however it may be as to the ordinary definition.

They may or may not have known that fact, but any remnant of decency would have compelled them to stop, to do what they could, if anything, for the victim of their recklessness and negligence, and to accept and bear the responsibility for their acts. People who saw the affair say the chauffeur increased his speed and made his successful attempt to escape arrest after his only companion, a woman, had leaned toward him and said something. This does not prove the woman the greater offender of the two, for she may have been protesting against flight, not counseling it. That theory, it must be confessed, is somewhat more charitable than plausible, for the woman's protest, if she made one, was evidently not as vigorous as it might have been, and she has not since taken the easy steps that would have facilitated the course of justice.

The episode remains, by any interpretation, one of the very worst of its evil kind, a hideous mingling of viciousness and cowardice, and the police will not be excused if they do not utilize every possible means to apprehend criminals so undeserving of liberty and so dangerous, while they have it, to the public safety.

Again the Pittsburg Millionaire.

Concerning the intrinsic merits of the Mellon divorce case the public cannot from the available data reach any safe conclusion. Suspension of judgment pending action of the courts has, however, been difficult from the very beginning of the action, and it has now been made harder than ever by the peculiar circumstances which marked the arrest in this city of KIRKBRIDE and CURPHEY.

These two Englishmen came to this country and went into the jurisdiction of the Pittsburg court quite voluntarily, in what at least seems like an honorable effort to free a woman from what they and she say is undeserved reproach. There was no evidence that they contemplated flight, either from Pennsylvania or the country, and there is only too much room for the suspicion that somebody was endeavoring, by bringing about their arrest for what was at worst a trivial offense, to convince them that persistence in their efforts would involve them in serious humiliations and discomforts.

The suspicion may not be well founded, and the same can be said about the earlier suspicion that the Pennsylvania law in regard to the trying of divorce cases had been changed in the interest of the plaintiff, a banker of wealth and political influence. It is at least highly unfortunate that in both respects appearances render the accusations plausible. Just as there was no obvious reason for the arrest of the Englishmen, especially at the hour when the arrest was made, so there was no obvious reason why the accustomed privilege of a jury trial should have been withdrawn.

Such proceedings as these should not be left unexplained and unjustified. To do so, even for a little while, inevitably tends to create either contempt for the law or distrust of its administration, or both. As defenders of a woman against a man public sympathy naturally went to the two foreigners. They would have that, to some degree, even on the unnecessary assumption that they came here to emulate an eminent witness of whom it was said that "he perjured himself like a gentleman." As it is, they have been subjected to what looks much like persecution for what looks as much like chivalrous conduct, and the plaintiff, if his cause was good, has hurt it, while if his cause was bad he has made it vastly worse. No phase of the affair is calculated to lighten the obloquy which has attached itself to the phrase, "a Pittsburg millionaire."

Winter in the Summer.

It did snow here yesterday—for several minutes, and hard. As for the "hard," in Winter that word would be an indefensible description of such a snowfall as assailed the upper reaches of the TIMES Building's tower just after 3 o'clock, but the month being June, and the day in the month's second half, something of word-stretching can be allowed.

So, to repeat, it snowed and snowed hard. The air was full of snow—snow, be it noted, not hail—and though little or none of it may have reached the ground before it turned to rain, the astonishing spectacle was not an illusion, a delusion, or a hallucination. Preceding the snow came a denser cloud of Jersey dust, quite awful in appearance and borne by a savage wind. There were also thunders and lightnings.

This is no "fitten" weather for June, especially as it added nothing to our stored water. Probably it ruined the peach crop, but as the peach crop always is ruined, without at all decreasing the supply of peaches, no grief need be wasted on that familiar disaster.

A Correction.

In a news item in Thursday's TIMES it was erroneously stated that Charles A. Belling was a former cashier of the Bronx Borough Bank. Belling, who is now in Sing Sing, having been convicted of larceny, was employed in the Bronx National Bank.

GITTINS RACING BILLS.

Agricultural Expert Denounces Their Principle as Injurious to Breeders.

To the Editor of The New York Times:

The danger that is lurking under cover of the two Gittins bills that are before the Legislature to undermine the present statutes against race track gambling obtained by Gov. Hughes, backed by the people of the State against a hostile Legislature, ought to be most emphatically put "up to" the public. Public sentiment, which is emphatically in favor of the present wholesome statutes, should be aroused against the attempt through a bi-partisan deal in the Legislature to pass the Gittins bills.

If the sport of horse racing, which large numbers of people enjoy, cannot be had without the special privilege to breeders, under the protection of law to filch from the public its money by the old and crooked practices that so long were a disgrace upon the name of horse breeding at racing exhibitions, then the sport should be prohibited, or the owners of race tracks held responsible for any gambling done upon them.

Under the old law, nearly every town and hamlet in the country had its wire connection with the race tracks, and millions of dollars were lost annually in betting, clerks in country banks and in other places, and even officials risking money that was not their own to take a very poor chance of winning on the races.

Horses of every class have never had so high value as at the present time. Notwithstanding automobiles have come into very general use, carriage horses, roadsters, and draught horses cost more than automobiles, yet the demand for them is greater than the supply. Strictly fine carriage and road horses are difficult to supply at from $2,500 to $3,000 a pair, while automobiles are selling for $1,200 to $1,600.

The agricultural societies throughout the State at their annual fairs have missed a great opportunity to encourage the breeding of the most valuable classes of horses by offering insignificant prizes for such, while big prizes have been offered for the race horses that have no value in farming communities outside of the pleasure they afford as a sport. Ninety-nine per cent. of the farmers who have attempted to breed racing stock have lost their farms, and in many instances have demoralized themselves and their sons in the attempt.

GEORGE T. POWELL, President of the Agricultural Experts Association.
New York, June 15, 1911.

To the Editor of The New York Times:

The Rev. Dr. Laidlaw is reported as stating, with that naive indifference to truth so generally shown by gentlemen of the so-called "reform" persuasion, that the proposed Gittins bills provide for the suspension of the Penal Code against gambling "for twelve months in the year." With a vastly more interesting display of the same naivete he hurriedly skips past the danger point of an explanation as to how this is to come about, inasmuch as the bill in question seeks to repeal one section of the anti-racing laws only, and that section is the one known as the directors' liability law, which section does not relate to betting itself, but attempts to fix responsibility for it upon Directors of racing associations—even though it were without their knowledge or consent.

But such misrepresentation is, of course, excusable in a reformer. J. J. F.
New York, June 14, 1911.

LONG ISLAND ROAD'S CARS.

Not Enough Are Hitched to Trains to Seat Passengers.

To the Editor of The New York Times:

Despite the apparently well founded presumption that the—in more than one respect—insular service of the old Long Island Railroad has passed to the control of one of the finest systems of the country, certain hardships are still encountered by passengers to and from points on Long Island that would discredit a single-track line in the backwoods.

The particularly objectionable feature upon which I now wish to dwell is an evident policy of meanness in the equipping of trains with cars of sufficient number and capacity to afford every passenger a seat.

This morning on a train scheduled—said advisedly—to leave Far Rockaway at 8:02, many of the passengers who boarded the train at Arverne were forced to accept standing room only.

I had no kick coming because I got on at Far Rockaway, but as I heard two middle-aged "standees" complaining and exclaiming that "something ought to be done," with interlarded references to the Public Service Commission, I was struck with the appropriateness of at least saying something. And in this connection I believe that when one wants to say something for public benefit he cannot do better than say it through THE TIMES.

New York, June 16, 1911. OBSERVER.

The Interborough's Earnings.

To the Editor of The New York Times:

In to-day's issue you quote from the McAneny report: "The Interborough's earnings upon its investment in the present Subway are between 17 and 18 per cent." This statement is inaccurate and misleading.

The capital stock and funded debt amount to $70,025,000, and there is still an unfunded debt. The earnings on this amount in the last fiscal year was less than 8.5 per cent. The returns for ten months of the present fiscal year indicate less than 7.5 per cent.

In estimating for the future, it must not be forgotten that the interest charges will remain the same and that it will be difficult to reduce operating expenses: but a large part of the receipts will be directed to the new competing lines. A STOCKHOLDER.
Washington, June 15, 1911.

Grand Central's Elevated "Shuttle."

To the Editor of The New York Times:

In your issue of this morning you say that Mr. McAneny is negotiating for the removal of the spur of the Third Avenue Elevated to the Grand Central, with the excuse that it has outlived its usefulness. This is not the opinion of the many thousands of people who use this spur every day. That the structure will be "out of keeping with the new terminal" is a very poor excuse for compelling thousands of women to walk an additional half mile every day in all weathers, and I trust that this bit of destruction will be stopped. F. M. B.
New York, June 16, 1911.

PINKNEY ESTATE $7,206,575.

A Principal Beneficiary Gets $1,216,937 After Long Litigation.

Mary Goodwin Pinkney, who died Dec. 8, 1908, left a total estate of $7,203,575, according to an appraisal filed yesterday in the transfer tax office by Deputy State Controller Julius Harburger. The net estate taxable after deductions for debts and expenses of administration is $6,680,620, of which $868,535 is personalty. The realty of the estate includes thirty-four city blocks in Harlem.

One of the principal beneficiaries of the estate, Mrs. Julia Watts Morris Curtiss Lawrence, a niece, whose competency has been the subject of endless litigation, will get $1,216,937, the appraisal states. Thomas L. Watt, a nephew, will get $2,680,273, and Grace Watt Thomas, a niece, will get $1,643,693.

The most valuable of the city blocks held by the estate was the one bounded by Seventh and Lenox Avenues and 139th and 140th Streets, valued at $690,000. The block between 126th and 127th Streets and Broadway and Manhattan Street was valued at $409,500; the block bounded by Lenox and Seventh Avenues and 147th and 148th Streets, $313,000, and the one bounded by Morningside Park West and Amsterdam Avenue and 119th and 120th Street, $365,000.

LAW COURSE LENGTHENED.

University Law School After This Will Require Three Years' Study.

Dean Clarence D. Ashley of the University Law School has announced that beginning with the class entering in September, the regular course for the degree of Bachelor of Laws will be increased from two to three years. This is in line with the recent ruling of the Court of Appeals increasing the requirements for admission to the bar.

The movement for an increase in the Appeals increasing the requirements for admission to the bar was inaugurated by the Faculty of the University Law School in the Winter of 1909-10. They sent an invitation to all law school instructors in the State to meet in this city, and a convention was held in the Bar Association Building on Feb. 12 last year. A preliminary committee of nine was appointed, and a brief recommending an increased requirement for admission to the bar was presented to the Court of Appeals. As a result of this movement, the court on May 17 last amended the rules, to take effect July 1, requiring four years of study for non-graduates and three years for college graduates.

THE DRUNKARD.

Dr. Alison Calls Inhuman the Sale of Stuff That Makes Inebriates.

To the Editor of The New York Times:

Your able editorial article on "The Drunkard," in this morning's issue deeply interests the writer and should as deeply interest every one who is humanity's friend. You say, among other excellent statements:

> It is inhuman not to restore them [inebriates] to health, and to the last degree, contrary to public policy, to help them away from lives of reformation, recovered self-respect, and renewed usefulness to their kin and the State.

The advocate of the suppression of the liquor traffic says it is "inhuman" to take a revenue from the manufacture and sale of any article that produces "the drunkard."

All the arguments in favor of the abolition of opium from China bear equally in favor of abolishing alcoholic beverages from our own shores. No nation may call itself civilized that allows the continuance of a traffic which takes from men and women "self-respect" and makes separation between citizens and "usefulness to their kin and the State."

ALEXANDER ALISON.
Cold-Spring-on-Hudson, N. Y., June 15, 1911.

BRANDEIS FOR SUFFRAGE.

Thinks Voters Are Too Few to Solve Complex Modern Questions.

To the Editor of The New York Times:

Louis D. Brandeis has just announced his conversion to woman suffrage. At a recent meeting in Boston he recalled the fact that twenty-five years ago he spoke against it, while now he had become an advocate. Mr. Brandeis added:

> This change in opinion is the result of my own experience in various movements with which I have been connected, in which we have tried to solve the social, economic, and political problems that have presented themselves from time to time. As years have passed, I have been more and more impressed with their difficulty and complexity, and also with the power of society to solve them. But I am convinced that for their solution we must look to the many, not to the few. In the democracy which is to solve them we shall need not a part of the people, but all. The insight women have shown into such questions has convinced me, not only that women should have the ballot, but that the country needs their votes.

Mr. Brandeis mentioned Jane Addams as one of the women whose work had helped to convert him.

ALICE STONE BLACKWELL.
Dorchester, Mass., June 15, 1911.

PRISMATIC AERIAL PROPERTIES.

They Admit of Free Canyons Through Which Birdmen May Fly.

To the Editor of The New York Times:

In your issue of the 9th inst. your correspondent, "L. J. W.," expresses some misgivings as to the freedom of the aviator to aviate at pleasure through the ethereal vaults. Let not the birdman worry. His rights are secure.

The landowner undoubtedly owns the air above his land. To deny his right to anything more than the surface of the ground upon which he treads would be a very superficial view, whereas the contention that he owns a prismatic block of atmosphere of which his land is the base is solid reasoning. But, assuming that the earth is round, as many of our leading scientists stoutly maintain, it follows that the vertical axis of every man's holding, as it springs from the centre of the earth, must diverge from that of every other man's holding, and assuming that he who owns just an acre of material earth can own no more than an acre on any higher plane, it follows that every piece of aerial property is a true prism, whose side are parallel to its axis. So Farmer Jones's block of air can never touch Farmer Peabody's except where they converge on the rail fence, but as each soars upward an aerial canyon opens out between them over which no airowner has any control.

Then let the birdman rejoice and cleave the air at will, snapping his fingers at the sordid and selfish airlord who would seek to thwart his heavenward progress and curb his circumgyratory volitations. F. W.
New York, June 13, 1911.

The Bread Trust.

To the Editor of The New York Times:

It is to be hoped that the new bread "trust" which will give us better and cleaner bread, and which intends to wrap each loaf separately at the bakery so as to avoid too much handling (any at all is too much) will not wrap the loaves while they are hot or even warm, since that will insure the prompt souring of the best of bread.

And the wrapper should be more or less perforated even if put on while the bread is cold. Several years ago an excellent attempt to do what the "trust" says it will do, failed for lack of these very precautions. I suppose when the new "trust" makes bread half as dear and twice as good, just as the Standard did with oil, we shall have an outcry against it, and a suit to dissolve it. R. P. GREEN.
New York, June 16, 1911.

SERVICE BOARD MOVE IN THIRD AVE. CASE

Appellate Division's Ruling Allowing Reorganization Plan to be Taken to Court of Appeals.

COMMISSION SO VOTES, 4 TO 1

Commissioner Cram in the Negative—Others Argue That State Supervision of Securities Issues is at Stake.

By a vote of four to one, with Commissioner J. Sergeant Cram voting in the negative, the Public Service Commission yesterday determined to appeal from the decision of the Appellate Division overruling the finding of the commission in the Third Avenue Railroad reorganization. The commission had turned down the Third Avenue reorganization plan unanimously on the ground that neither the earnings nor the property values of the system, as demonstrated by the long series of hearings on the plan itself, justified the issuance of the volume of securities which the reorganization committee proposed to put out, and that the commission was as clearly charged under the law with preventing the issuance of valueless securities in railway reorganizations as in original promotions. The reorganizers, on the other hand, turned to a section of the Stock Corporation act, which apparently the framers of the Public Service Commissions act had overlooked in their repeal of the sections of prior statutes giving to a reorganization committee the right to issue any amount of securities up to the amount outstanding on the property theretofore.

The reorganizers contended, therefore, that the power of the commission was nominal in such cases and ran only to determining whether the reorganization committee legally held title to any property in question, whether the outstanding securities were legally issued, and whether the proposed new securities exceeded the volume previously outstanding. The Metropolitan Street Railway reorganization committee, which came along after the Third Avenue committee with a plan involving an even greater disparity between property values and income on the one side and securities and dividend requirements on the other, also denied the jurisdiction of the commission on the same ground.

Mr. Cram's Objection.

On this account the argument in yesterday's meeting took on a lively aspect when the new member of the commission, Mr. Cram, objected to the majority's resolution directing counsel to appeal from the decision of the Appellate Division. Commissioner Cram said:

"I cannot, after having carefully read the opinions of Mr. Justice Clark and Mr. Justice Ingraham, vote to appeal, as I entertain no doubt of the result of the appeal. I think the Court of Appeals has already passed upon the difference between the original organization of a railroad company and its reorganization. In the first instance there is no doubt of the jurisdiction of this board, but I think in the second the law relating to reorganizations of corporations controls.

"I am satisfied that it has not been superseded by the Public Service act, and consequently I think a great hardship would be inflicted upon the junior bondholders if they should be kept indefinitely out of what little is left to them of their property. I am therefore opposed to the appeal."

In reply to Mr. Cram, Chairman Willcox said:

"I think, in voting for the appeal, that the question at issue is so important that we should have the decision of the highest court. The evident intention of the Public Service Commissions law was to put the issuance of securities under the control of a State body, and it is anomalous to say that a new company would in its application for the issuance of securities be governed by the Public Service Commissions act while a company which had been reorganized would not be subject to such provisions. It is essentially desirable to have the opinion of the court of last resort in the questions at issue in this matter."

All Opposed to Cram.

Commissioner McCarroll said: "In voting for the appeal, I feel that the whole question of the limitation of the issuance of securities and supervision by the State is at stake. I feel that it is quite as important that the people of the State should have the protection that is given by the provisions of the statute in the case of a reorganization as in the case of a new company. I feel that in this particular case the issuance of the proposed securities would bring about practically a repetition of the history of the bankruptcy of this company, and I therefore feel that if the State's powers can be extended so as to bring such matters within the jurisdiction of the Public Service Commissions law that law should be sustained in that respect. I think it is exceedingly important that all resorts of the law should be exhausted to establish that position."

Commissioner Maltbie said: "I think that it is essential and absolutely necessary that a decision be obtained from the highest court in the State of New York upon this subject. One of the opinions of the Appellate Division intimates that this point has never been decided by the Court of Appeals squarely upon the Public Service Commissions law, as the point has not been raised in the court as to the Public Service Commission's power upon any such case before it. I think, therefore, that we should appeal this case and secure the decision of the highest court before definite action is taken in accordance with the opinion of the Appellate Division.

Decision Far Reaching.

"If the decision of the Appellate Division should be affirmed, I think that the effects will be far reaching, for they will go very much beyond the present case and their effect upon service, upon rates of fare, and upon transfers will be tremendous, if the company is to start at the capitalization proposed in the plan of reorganization. Either the commission is entirely wrong upon its facts as found in the evidence taken at the hearings, or the company cannot give adequate service at reasonable rates and still pay a fair return upon the securities that are to be issued."

In explaining his vote for the appeal, Commissioner Eustis said:

"In voting for the appeal, I do so because I feel that the State intended that the commission should have jurisdiction over the issue of stocks and securities by all companies, including reorganized companies. It appears from this decision that there is some question, at least, that reorganizations are exempt from the Public Service Commissions law. I think that the matter should be decided by the court of last resort, so that the Legislature will have final knowledge of what the law is, so that it will be up to them to revise these sections, so that in case there is any question about jurisdiction the law can be changed to meet the situation."

Commissioner Cram replied: "I trust that you will direct counsel, in view of the fact that the Third Avenue people have been robbed, that he will prosecute the appeal with the utmost diligence, that they may come into what is left of their own."

Mr. Willcox replied that the appeal would be pushed with all possible speed and the incident closed.

FROHMAN IS HOME WITH NEW PLAYS

Has Contracts with Seven American Authors and a Number of Foreign Playwrights.

SUCCESSFUL LONDON SEASON

Maude Adams to Give "Afternoons with J. M. Barrie"—Will Appear in England Next Summer.

On his arrival from London on the Lusitania yesterday, Charles Frohman had much to tell of his plans for next season.

"My season in London has been very successful," he said, "and my theatres there will remain open all through the Summer. My work for the coming year in London is so far advanced that I have been able to return to New York a month ahead of my usual time, and shall begin at once the arrangements ror productions here.

"I have secured plays and contracts with playwrights in America, England, France, and Germany. Augustus Thomas has agreed that I shall have the comedy that he is now writing. Porter Emerson Browne has completed a new play for me called 'Sex,' and is now at work on another play. Thompson Buchanan has also completed a play for me, and A. E. Thomas is at work on a new play. I shall also have a play by Winchell Smith and a new comedy by Martha Morton, which she will deliver on Sept. 1, and a new drama by William Gillette, who will finish this play during the Winter, before he resumes his stage work.

"I am to have the new play which J. M. Barrie is to write immediately after he finishes his 'Peter Pan' novel, a new comedy which Sir Arthur Wing Pinero is now writing, a new drama by Alfred Sutro, a new comedy by R. C. Carton, the author of 'Lord and Lady Algy,' and the new play that Somerset Maugham is now writing. Besides these I have secured a play which Haddon Chambers is now writing, and a new play which is to be produced in the Autumn by Hall Caine in London. Henri Bernstein, the author of 'The Thief,' is at work on a new drama for me, and I have a new comedy written by Caillavet and de Flers, called 'What Woman Wills," which may be produced here before its Paris production.

Plans for Maude Adams.

"John Drew will open the Empire Theatre's season early in September with a comedy called 'A Single Man,' by Hubert Henry Davies, the author of 'Cousin Kate' and 'The Mollusc.' Maude Adams will again appear in New York in 'Chantecler,' and during her engagement here she will give special matinées, which I shall announce as 'Maude Adams's Afternoons with J. M. Barrie,' who has written three short plays for her, running fifty minutes each. One is called 'A Little Play,' another is called 'Judy,' and the other is still unnamed. Miss Adams will continue in 'Chantecler' until next July, when she will leave for England to make her first appearance in London. Her season there will open in a new play, followed by 'Chantecler' and 'L'Aiglon.'

"Ethel Barrymore is to follow John Drew's engagement at the Empire Theatre in a play by A. E. Mason called 'The Witness for the Defense,' which has been running at the St. James Theatre, London. Billie Burke will appear in September in a new four-act comedy called 'The Runaway,' by Pierre Veber, and adapted by Michael Morton.

"For Mme. Nazimova, who now begins her first season under my management, I have two plays written by a new American playwright, with the scenes laid in America, and never previously produced on any stage. Along with these plays Mme. Nazimova will appear in a new comedy by the author of 'The Comtesse Coquette,' never previously produced. I also bring her a modern play from the French.

"At the Criterion Theatre in September I shall produce Haddon Chambers's play, 'Passers-by,' which is now running at Wyndham's Theatre, in London. Marie Doro will appear about the middle of October in the four-act play 'A Butterfly on the Wheel,' which is now running at the Globe Theatre, London. Otis Skinner will open about the middle of October in a play by A. E. Thomas. Kyrle Bellew will come to New York in a new play about New Year's time, after a tour as far West as San Francisco. Hattie Williams will have a new comedy ready for production in October, and Francis Wilson a new comedy called 'The Magic Ring.' William H. Crane will open his season in October, and he will have the choice of two American comedies.

Donald Brian in "The Siren."

"I shall present Donald Brian as a star at the Knickerbocker Theatre at the end of August in a new musical play by the author of 'The Dollar Princess,' called 'The Siren.' Mr. Brian's leading woman will be Julia Sanderson, and the comedians will include Frank Moulan and Will West. I have another musical comedy by the same author, Leo Fall, called 'The Doll Girl,' entirely different in its treatment. The English versions of both 'The Siren' and 'The Doll Girl' are the work of Harry B. Smith.

"I have the London Haymarket Theatre comedy success, 'Lady Patricia,' in which Mrs. Patrick Campbell is now playing. I have also a Vienna comedy, called there 'The Guardsman,' but which I shall call 'The Actress.' It is by Franz Molnar, the author of 'The Devil.' In October I shall produce in New York Pinero's comedy 'Preserving Mr. Panmure.' I have also a comedy, to be produced by Arthur Bourchier in London, called 'The Firescreen,' and a three-act play after the style of 'The Thief,' called 'The Woman,' by Henri Kistemackers, to be produced at the Porte Saint Martin Theatre, Paris. I have Pierre Wolff's Comédie Française play called 'Marionettes,' and the comedy which has been running for the past 200 nights, and is still running, at the Gymnase, called 'Papa,' and the three-act comedy called 'The Uninvited Guest.'

"In London in September I produce with David Belasco 'The Concert,' and later in the season at another of my theatres, with Klaw & Erlanger, the musical play 'The Pink Lady,' with a cast of American and English players.

"I hope to go as far West as California next week to meet the John Drew, Ethel Barrymore, and Billie Burke companies. They are still playing. Then I come back to New York to take off my coat and go to work."

ACTRESS TO BE HIS BRIDE.

Charles S. Fallows, Son of Bishop Fallows, to Wed Miss Eda Bruna.

Charles Samuel Fallows, a New York lawyer, with offices at 30 Church Street, and a son of Bishop Fallows of Chicago, obtained a license yesterday to marry Miss Eda von Lesha Bruna, who gave her age as twenty-eight and her profession as an actress.

According to Miss Bruna the marriage is not to take place for two weeks or so, some time in the first part of July, when the ceremony will be performed as quietly as possible by Bishop Fallows. Miss Bruna came from West Pittston, Penn., and at present lives with her mother at 930 West End Avenue, only a few blocks from the apartment of Mr. Fallows, who lives at 700 West End Avenue.

Miss Bruna is a graduate of Smith College. After leaving college she went on the stage, first in "Brewster's Millions," and later in "The Fortune Hunter." In that play of Winchell Smith's, in which Jack Barrymore was starred, she played the part of the banker's daughter, one of the leading parts, during the New York run, and later in Chicago.

James H. Graves Weds in Jersey City.

James Howard Graves, a lawyer in the Department of Justice at Washington, D. C., was married to Frances C. Shrewsbury of Charleston, West Va., at noon Thursday by the Rev. A. J. Meyer at his home, 300 York Street, Jersey City. The couple went to the rectory with a party of twelve relatives and friends, and left Jersey City on a wedding trip after the ceremony.

SOCIAL NOTES.

Mr. and Mrs. Bolton Hall of 33 East Sixty-fifth Street, with their daughter, Miss Lois Hall, will spend the Summer at Northeast Harbor, Me., where they have taken the Bradley cottage.

Mrs. Berkeley Mostyn will go next week to Lake Miniwaski for a short time, and later will visit her daughter, Mrs. G. G. Schroeder, at Dongan Hills, S. I.

Gen. Nelson Henry and Mrs. Henry have gone to Washington to attend the celebration of President and Mrs. Taft's silver wedding. They are at the Hotel Willard.

Mr. and Mrs. William Allen have gone to Nahant, Mass., to pay a visit of several days.

Señor Jules Jorrin, Consul General from Cuba, has taken apartments at the Buckingham, where he will live while in New York.

Mrs. William Morton Grinnell and her family have arrived at Southampton and are occupying the Moorlands.

Mr. and Mrs. Schuyler N. Warren have taken the Chester cottage, at Old Town, near Southampton, for the Summer.

Mr. and Mrs. E. Francis Hyde will sail for Europe on Wednesday on the Lusitania, to be absent until the early part of August.

MISS WICKHAM TO WED.

Young American of Metropolitan Opera to Marry Eberhard Lueder.

Miss Florence Wickham, the young American contralto of the Metropolitan Opera Company, is to be married to-day to Eberhard Lueder, a young broker. She has no intention of deserting the stage, but will be known in the future as Mme. Wickham. Contraltos of all nations are notorious for their domestic ideals. To name only a few who are married there are: Mme. Schumann-Heink, Mrs. Louise Homer, Mrs. Preuse-Matzenauer, Mme. Kirkby-Lunn, and Mme. Delna. Miss Wickham will be added to this list to-day.

While contraltos remain faithful to their domestic ideals, sopranos are less certain. Many of the most famous of them are unmarried, like Miss Emmy Destinn and Miss Geraldine Farrar. Last Winter, in a published interview, Miss Wickham said: "If one remains a contralto it seems to be a law that one gets married and has a large family, but if a contralto becomes a dramatic soprano it is a different thing. It is true that Mme. Schumann-Heink, Mme. Delna, and Mme. Gerville-Réache all have families, but on the other hand two singers who were once famous contraltos, Mme. Fremstad and Miss Edyth Walker, have escaped by becoming dramatic sopranos." It may therefore be concluded that Miss Wickham has decided to remain a contralto.

The ceremony is to be performed in the presence of only the immediate members of the family by the Rev. Charles J. Smith of the Holy Trinity Lutheran Church. Immediately after the ceremony Mr. and Mrs. Lueder will leave for Moosehead Lake in Maine, where they will remain for two months.

Eberhard Lueder, son of August Lueder of 55 West Ninetieth Street, is a member of the firm of Lueder & Co., brokers, with offices at 112 Wall Street. He was educated abroad and is well known at the Metropolitan Opera House. He has known Miss Wickham for some time. His present to the bride is a platinum pendant studded with diamonds.

Miss Wickham is a daughter of the late Judge Wickham of the Superior Court of Pennsylvania. She was born in Beaver, Penn., and her mother, who is too ill to be present at the wedding, now lives there. Miss Wickham returned only a few days ago from Beaver, where she went after the close of the opera season.

Miss Wickham made her début on the opera stage in the rôle of Fides in "Le Prophète" at Wiesbaden eight years ago. Later she sang at Munich. Then Col. Savage engaged her to sing Kundry in his English "Parsifal" company. She returned to Germany to sing in the principal theatre of Mecklenburg-Schwerin, where she was heard in many of the principal contralto parts, and where she sang "Carmen." Mr. Dippel engaged her for the Metropolitan Opera Company two years ago, and she has appeared there ever since in leading parts.

She has sung in New York Ortrud, Fricka, the mother in "Hänsel und Gretel," Lola, the Nurse, in "Ariane et Barbe-Bleue"; the inn-keeper's daughter in "Königskinder," which she "created," and many other parts. She will continue to sing at the Metropolitan Opera House during the season to come, although she has recently had offers to join the companies at the Hamburg and Wiesbaden Operas.

MISS M. K. WILSON TO WED.

Gen. James G. Wilson's Daughter and Franklin S. Henry Get License.

Franklin Sylvester Henry of Cleveland, Ohio, a retired business man, and Mary Margaret Kirkpatrick Wilson of 15 East Seventy-fourth Street, this city, took out a marriage license yesterday at the City Hall.

Miss Wilson, who is the daughter of Gen. James Grant Wilson, a civil war veteran and author, gave her age as 40. Mr. Henry's age is 60. This will be his second marriage, his first wife having died. Their marriage will take place some time this month.

The bride-elect's father, Gen. Wilson, who is now 81 years old, was married to Mrs. Mary H. Nicholson, widow of Rear Admiral John W. A. Nicholson, in May, 1907.

To-day's Weddings.

Miss Alexandra H. Stevens, daughter of Mrs. Berkeley Mostyn by her first husband, the late Alexander H. Stevens, and Steward Slosson, the son of Mrs. J. Steward Slosson, are to be married this afternoon at 3 o'clock in old St. Mark's Church, in Second Avenue near Eighth Street, known as St. Mark's in the Bowery. A small reception will be held after the church ceremony at Delmonico's.

The wedding of Miss Gertrude Riker Leverich, daughter of Mr. and Mrs. Charles D. Leverich of Corona, L. I., and John Triplett Harrison of Baltimore, Md., will be held at 12:30 to-day in the Union Evangelical Church at Corona. A reception will be held afterward at the home of the bride's parents. Last night Miss Leverich entertained her bridal attendants at dinner.

In Denver, Col., to-day will be celebrated the wedding of I. Townsend Burden, Jr., of this city, and Miss Florence Sheedy, daughter of Mr. and Mrs. Dennis Sheedy of Denver. The bride will be attended by her sister, Mrs. Robert L. Livingston; Miss Gwendolyn Burden, a sister of the bridegroom, and Miss Ethel Ryan, daughter of Mr. and Mrs. James K. Ryan of this city. Mr. and Mrs. Burden and family left here with several others on Tuesday to attend their son's wedding.

Bridegroom-to-Be, 74; Bride-elect, 33.

Joseph R. Husson, 74 years old, of 360 West Fifty-seventh Street, obtained a license yesterday at the City Hall to marry Mary Herminia Becker, 33 years of age, of 334 West Sixty-first Street. They did not give the date of their wedding.

Klein-Herst Wedding on June 28.

Miss Nina Herst, daughter of the late Herman Herst and Mrs. Herst of 317 East Forty-ninth Street, and John Klein will be married on June 28 at the home of the bride's mother.

PRIVILEGE TO PAY

Our new ten year mortgage is the most liberal mortgage ever offered to borrowers. You have no renewal fees to pay for ten years.

You can pay it off at any time on thirty days' notice or you can pay $100 or any multiple of $100 on any interest day.

It tempts one to save money in order to make regular reductions of the mortgage principal.

Made to house owners in Greater New York in amounts of $10,000 or less. Send to any of our offices for a circular.

TITLE GUARANTEE AND TRUST CO

Capital . . $ 4,375,000
Surplus (all earned) 10,625,000

176 B'way, N. Y. 175 Remsen St., Bklyn.
350 Fulton St., Jamaica.

STANSFIELD DIVORCE MAKES COURT LIVELY

The Justice Laughs with Spectators at an Innocent Reply of a Policeman Witness.

COUNT CHAMPAGNE BOUGHT

Mr. Stansfield Declared His Wife Had a Flat Here Unknown to Him—Witnesses Tell of Parties There.

Special to The New York Times.

WHITE PLAINS, N. Y., June 16.—Testimony given to-day before Supreme Court Justice Tompkins at White Plains in the separation suit of Mrs. Eugenie Stansfield against Samuel B. Stansfield, and his counter-suit for a divorce, kept spectators alive with interest. Mr. Stansfield declared that his wife had hired an apartment at 200 West Eighty-first Street, New York, from May to September unknown to him, and that wines and other liquors were sent to her there.

Mr. Stansfield denied that he ever struck or kicked his wife, as she testified on Thursday. His wife sat directly opposite him while he testified and her eyes followed every movement he made. At times she would smile, then weep, and then she would scowl at him. When he said that she swore at him on several occasions she puckered up her lips and shook her head vigorously.

Mrs. Stansfield, recalled to the stand, reiterated that her husband had often called her vile names and had struck her frequently. One time, she said, when he had abused her he gave her a bracelet.

"When he placed it upon my arm," said the witness, "he told me he could not control himself and that every time he abused me I should look at the bracelet and it would be a curse on him."

One time when she made a cocktail for him, Mrs. Stansfield said that her husband insisted on having a glass of beer. She told her maid to tell him there was no beer. At that, she says, her husband struck her. Mrs. Stansfield was asked whether she had ever given her husband's clothing to any man, and she answered:

"Only to the workingmen on the place."

Sergt. William N. Dobbyn of the New York police force testified that he resided in an apartment house adjoining 200 West Eighty-first Street, Manhattan, where he said Mrs. Stansfield lived in July and August.

"One Saturday night," said he, "I was attracted by loud singing in Mrs. Stansfield's apartment. I could see from my kitchen into her dining room. I saw Mrs. Stansfield, another woman, and several men. Mrs. Stansfield was in a light gown, and she was pouring champagne. Everybody was drinking, and she, as well as the rest of them, was smoking cigarettes."

"What were they singing?" asked Lawyer David H. Hunt of counsel for Mrs. Stansfield.

"Well, they were not singing 'Nearer, My God, to Thee,' or 'Lead, Kindly Light,'" the Police Sergeant answered.

Frank Huber, a grocery clerk, testified that from July 20 to Aug. 16 of last year fifteen quarts of champagne, two bottles of Gordon gin, several cases of beer, a bottle of absinthe, and five bottles of claret had been charged to Mrs. Stansfield and that the beverages had been sent to her at the Eighty-first Street apartment.

Policeman Henry Rheinhardt, who lived with Sergt. Dobbyn, corroborated Dobbyn's statement. He said that he looked through the kitchen window of the Dobbyn flat into the Stansfield flat and saw Mrs. Stansfield wearing a light gown with a lace front.

"It looked like a nightgown to me," said he.

"Are you a married man?" asked Lawyer Hunt.

"No," said the witness.

"Have you had any experience by which you can tell a shirtwaist from a nightgown?"

"Yes. I have seen them on forms in dry goods stores."

Judge Tompkins joined the spectators in laughing at this reply.

Mrs. Carrie Dobbyn, wife of the Sergeant, said she had heard loud singing in Mrs. Stansfield's flat.

"What were they singing?" asked Lawyer Henderson, representing Mr. Stansfield.

"They were singing such songs as 'When We Were Kids' and 'Hi-le, Hi-lo.' I heard somebody yell down the elevator shaft: 'Go to bed, and let us sleep.'"

The witness testified that the singing began at night and lasted until 4 o'clock the next morning.

"Did you ever strike your wife with a horsewhip?" Mr. Stansfield was asked.

"That is a manufactured lie," Stansfield answered, pounding the floor with his cane.

KILLS WOMAN AND FLEES.

Man for Whom She Had Left Her Husband Shoots Camelia Gruccio.

There were a dozen persons in George Papas's restaurant, at 186 Grand Street, Williamsburg, at 6:30 o'clock yesterday morning, when a man entered and asked the proprietor:

"Where is Camelia?"

Camelia Gruccio was employed in the restaurant as cashier. A year ago, it is said, she left her husband, Martin, who lives at Eighth and Havemeyer Streets, Williamsburg, and went to Manhattan with another man. Several months ago she returned, professed repentance, and declared her fear of the man she had left. Her husband took her back.

Papas recognized the stranger yesterday morning as the man with whom Mrs. Gruccio had eloped, but before he could move to intercept him the man had stepped to a doorway leading into a rear room where Mrs. Gruccia was with an infant in her arms. The man drew a revolver and fired. The woman screamed and fell to the floor dead, a bullet in her heart.

Those in the restaurant fled to the street, leaving Papas and Clarence Kirkas, a waiter, to face the murderer. Papas tried to grapple with the man, but he fired a shot at Kirkas, hurled his revolver into Papas's face, and ran into the street.

Lieut. Kelly of the Bedford Avenue Station chased him, but the man boarded a car at the Williamsburg Plaza and got across the bridge into Manhattan. Kelly telephoned to the police on this side to intercept the man, but he eluded them. The police say the fugitive is known as John Omega.

To Celebrate Bronx Borough Day.

In eight of the eleven parks in the Bronx there will be festivities to-day in celebration of Borough Day, originated by Borough President Miller. Between 80,000 and 90,000 children will take part. Soda, ice cream, and cake will be served to them. The expenses have been defrayed by public subscription.

THEATRICAL NOTES.

Werba & Luescher announced yesterday that Louis Mann, the comedian, would star under their management next season in a new play by Clara Lipman and Samuel Shipman. For the last few years Mr. Mann has been under the direction of William A. Brady. Miss Lipman also is to star under the Werba & Luescher management.

Tinie Hemley, a little girl, has been selected by Daniel V. Arthur to play Ralph Rackstraw in the juvenile performance of "Pinafore" that is to be given at the Casino Theatre next Friday afternoon for the benefit of the Stage Children's Fund. No boy with sufficient acting ability could be found whose voice was high enough to sing the role.

Arrangements are being made to give a special performance of "A Country Girl" at the Herald Square Theatre the second week in July with the original Daly's Theatre cast. Several members of the original company are in the present organization at the Herald Square, and others are within easy reach. Mrs. William Astor Chanler, who, as Minnie Ashley, was the original Mlle. Sophie, has not yet responded to the invitation sent her to appear again in the part.

NEW LONG ISLAND TRAINS.

Tunnel Service Means an Increase in the Summer Schedule.

The Summer timetable of the Long Island Railroad will go into effect on June 28. Compared with last Summer there will be a marked increase in the number of trains operated. This is, of course, due to the tunnel service. The road is now handling about 50 per cent. more passengers than during January.

The railroad officials declare that the present schedule has been worked out to take care of all points satisfactorily and to keep pace with the rapidly growing number of commuters, which increased from 6,074 in May, 1905, to 12,685 in May, 1911, or more than 100 per cent. in six years. All trains departing from and arriving at the Pennsylvania Station in New York will connect with trains to and from the Flatbush Avenue Station, Brooklyn.

Daily trains with Riverhead as the first stop, a special Shelter Island express, and an extra train on Saturday will run on the main line. In order that passengers on the daily express from Greenport may reach their offices in time for business, this train will make no stops west of Riverhead and will reach New York at 9:28. It will leave an hour earlier than last Summer.

On the Montauk Division many changes will be made. The half-holiday special trains on Saturdays will be increased and the popular midday train for the south side and the Hamptons, known as the Block Island Express, will make Patchogue, the first stop, at 11:58. It will reach Montauk at 1:52.

Changes will be made on all the other divisions and the service to the ocean resorts will be largely increased.

GOES TO LAW TO SAVE DOG.

Court Refuses a Writ to Prevent Its Being Put to Death.

For the first time in the history of the Supreme Court in this country, an application was made yesterday for a writ to save the life of a dog. The dog was a black spaniel, with white breast markings, known as Gogush, which for alleged viciousness had been doomed to die yesterday afternoon in the pound at 102d Street and East River. Self-defense was the plea made in behalf of the dog.

Nathan Becker, the dog's owner, who lives at 1,775 Fulton Avenue, the Bronx, employed a lawyer to save his pet's life by a writ of mandamus. In his petition he rehearsed that he had bought the dog five years ago, when it was two weeks old, and that he had paid the annual license for the dog required by law. He said the dog was a good rat catcher and of a friendly and affectionate disposition.

Becker said that the dog had been seized on May 28 and condemned to die because he had scratched a neighbor's child. Becker said he could show that the dog had been roughly handled by the child and had stuck its paw in the child's face in self-defense. His wife and children were heartbroken, he said, over "the loss of its companionship."

Supreme Court Justice Giegerich declined to sign the order offered by Becker's lawyer, unless some authority for a writ reprieving a dog from execution could be shown. The lawyer admitted he had no authority for such a writ.

BAIL CUT IN STOKES CASE.

$10,000 Each Now Demanded for the Graham and Conrad Girls.

There was another hearing yesterday of the case against Lillian Graham and Ethel Conrad, in whose apartment W. E. D. Stokes, the proprietor of the Ansonia, was shot, in the law library of the District Attorney's Office before Magistrate Freschi. Mr. Stokes did not appear in court and the lawyer for the defendants protested against his clients being held at such high bail under the circumstances.

"Mr. Stokes was removed from the hospital yesterday and taken to Long Branch," he said. "It seems to me that under the circumstances he could just as well appear in court. I do not believe he is going to prosecute this case."

Mr. Stokes's lawyer assured the court that Mr. Stokes would continue with the prosecution. The defendants' lawyer said that he would prove that his clients had no intention of killing the plaintiff.

The Magistrate reduced the bail to $10,000 for each of the girls and appointed the next hearing for Monday at the West Side Court.

OFF FOR EUROPE TO-DAY.

Some of the Passengers Sailing on Ten Steamships.

The transatlantic steamships sailing today and some of those booked to depart on them are:

CINCINNATI, (Hamburg)—Albert Asher, Mr. and Mrs. E. A. Brooks, Mr. and Mrs. Alfred Lockwood Brown, Mr. and Mrs. August von Bermuth, Mr. and Mrs. Andrew S. Craig, Mr. and Mrs. D. D. Cook, Mrs. Henry Falker, Prof. and Mrs. Richard Gottheil, Sydney E. Hutchinson, Mr. and Mrs. A. W. Huber, Mrs. Joseph S. Knight, Mr. and Mrs. L. C. Loyard, Mr. and Mrs. Milton S. Newman, Mr. and Mrs. Frederick W. Paine, Miss Agnes Hope Pillsbury, W. H. Reed, Mr. and Mrs. S. J. Singer, Mr. and Mrs. Charles B. Van Kirk, Mr. and Mrs. Samuel E. Worms, Mr. and Mrs. C. S. Woolworth, Mr. and Mrs. Robert M. Ward, Prof. Willis P. Woodman, Mr. and Mrs. James L. Wilson, and Mr. and Mrs. Charles L. Young.

LAPLAND, (Antwerp)—P. B. Bakewell, Mrs. Alice Baur, Lieut. Col. and Mrs. Lansing H. Beach, Mrs. F. H. Benedict, Mr. and Mrs. A. L. Belknap, Mr. and Mrs. Charles W. Burdick, Roy C. Chamberlain, Mrs. Henry Coffin, Rear Admiral and Mrs. A. C. Dillingham, Mr. and Mrs. Fred R. Drake, Mrs. F. B. Forbes, F. J. French, Mr. and Mrs. Frederick C. Gilsey, Mr. and Mrs. C. M. Griffin, Mr. and Mrs. Harry Hall, Mrs. R. M. Hartley, Mrs. W. T. Howard, Robert P. Kennedy, Frederick D. Le Count, Judge D. Leventritt, Mr. and Mrs. George V. Massey, H. G. McVickar, Lieut. Col. H. C. Newcomer, Mr. and Mrs. Herman Plaut, Mr. and Mrs. O. F. Roberts, Mr. and Mrs. J. N. Phelps Stokes, Mrs. Gardiner Van Nostrand, Mr. and Mrs. R. Lancaster Williams, and Mr. and Mrs. Franklin B. Yates.

CARMANIA, (Liverpool)—Mr. and Mrs. John W. Althouse, Mr. and Mrs. F. H. Auerbach, Mrs. M. S. Burr, Charles B. Calvert, Mrs. Desmond Dunne, Jerome O. Eddy, Mr. and Mrs. W. W. Fry, Mr. and Mrs. F. E. Lloyd, Mrs. Gordon Grant, Prof. and Mrs. Robert H. Hatch, Mr. and Mrs. R. M. Hyde, Capt. J. Gordon Ingram, Henry L. Kincade, John E. Milholland, Myron C. Miller, James L. Murray, Mrs. Bryan Nugent Philips, S. Page, Mrs. James C. Potter, Rollin L. Smith, Mr. and Mrs. E. J. Stackpole, J. Lincoln Steffens, the Rev. and Mrs. Frank M. Tounley, Richard S. Teeling, Mrs. C. H. Van Brunt, and Mr. and Mrs. E. M. Wrightington.

ST. LOUIS (Southampton)—H. L. Aldrich, Mrs. Spencer Aldrich, Mr. and Mrs. Arthur Blot, Dr. Harriette E. Cady, J. Benjamin Dommick, Mr. and Mrs. Dean Emerson, Mrs. George S. Hastings, Miss Bertha L. Landis, Mrs. Hallie Poullain, Mr. and Mrs. George S. Rice, Miss Mildred Lewis Rutherford, Mrs. W. J. Sutherland, H. M. Warren, and Dr. and Mrs. P. T. Vignau.

KOENIGIN LUISE (Naples)—Miss Ruth Abbot, Mr. and Mrs. Atlee B. Ayres, Frank Coe Barnes, Mr. and Mrs. Herbert L. Crandall, Mr. and Mrs. David Crownfield, Mr. and Mrs. J. H. Elliott, Mrs. Mary Hodes-Smith, Mrs. W. W. Kelsey, Mr. and Mrs. Sanford B. Ladd, Prof. A. D. Morrill, Mrs. Gertrude S. Perkins, Mr. and Mrs. Frank L. Rainy, Philip Loomis Thurber, Mrs. E. W. Van Dusen, and Prof. Theodore Lyman Wright.

ARABIC, (Liverpool)—Miss Isabel S. Arnold, Capt. and Mrs. William J. Baxter, Miss Helen Blood, Mr. and Mrs. Angel G. Cook, Mr. and Mrs. Robert Deckert, Mrs. Benjamin Flint, Mr. and Mrs. Leslie Hallward, Mr. and Mrs. Anson Hazelwood, Mrs. J. C. Lamar, Mr. and Mrs. J. H. Murdock, William Overton, Mr. and Mrs. W. Boardman Reed, Mrs. N. T. Sprague, Mrs. Mildred Astill Strain, H. Bruce Street, Col. and Mrs. Charles H. Watts, and Prof. and Mrs. C. C. Torrey.

MINNETONKA, (London)—Mr. and Mrs. Frank Agnew, Miss Helen Ashmore, Mrs. Frank Baldwin, Sidney Chappell, Prescott W. Cookingham, C. H. Franklin, L. E. Jeffries, Dr. and Mrs. F. D. Kendrick, Mrs. William C. Lester, Mr. and Mrs. Frank Merwin, Mr. and Mrs. H. Perry Robinson, Capt. Otway C. Smith, C. S. Stone, and Leonard Yates.

COLUMBIA, (Glasgow)—William J. Anderson, Dr. and Mrs. Augustus B. Bailey, Mrs. D. L. Ballantyne, Mr. and Mrs. Andrew J. Cook, Mr. and Mrs. C. J. Deigman, Mrs. George W. Knox, Mr. and Mrs. F. C. Langhorne, Mr. and Mrs. John Molesworth, Mrs. G. K. Merriweather, Mr. and Mrs. G. W. Oliver, Mrs. James Pollock, Dr. and Mrs. John D. Quackenbos, Mr. and Mrs. Peter Watt, and Mr. and Mrs. William C. Whyte.

VERONA, (Naples)—Mrs. Jenne S. Barton, Mrs. Mary B. Banks, Miss Ruth Corbin, Miss Ellen F. Caldwell, Dr. Emil Lewey, G. S. Moorhead, Mrs. Robert R. Murray, Mrs. Lambert Ott, and Miss Florence Tague.

MARTHA WASHINGTON, (Naples) — Miss Constance Alexander, Mrs. Ely Bernays, E. R. Clark, Miss Helen Temple Cook, Mr. and Mrs. Charles O. Maas, Miss Elizabeth Roy, and Mr. and Mrs. Charles Oakes.

SAY BUILDING CODE FAVORS TILE TRUST

Concrete Interests Tell the Mayor the Aldermanic Committee Is Biased.

REPORT IS EXPECTED SOON

Received No Reply to Their Offer to Test Their Product, They Assert in a Letter to Gaynor.

Declaring they cannot obtain proper consideration from the Aldermanic Committee which is to report soon on the new building code, representatives of allied concrete interests of the city appealed yesterday to Mayor Gaynor, charging that John D. Moore, an engineer of 30 Church Street, and C. B. Meyers, an architect of 1 Union Square, former members of the Building Code Revision Committee, have been instrumental in drafting the code, to favor the hollow tile interests. The letter reads:

June 15, 1911.

The Hon. William J. Gaynor, Mayor, City of New York, City Hall, New York City.

Dear Sir: Having reluctantly come to the conclusion that the allied concrete interests of this city cannot obtain what they consider proper consideration and fair treatment at the hands of the Building Committee of the Board of Aldermen in the matter of concrete construction, as provided for in the proposed new Building Code, as printed in The City Record for May 18, 1911, we feel that it is necessary for us to appeal to you before the Board of Aldermen have taken final action on the Building Code.

From the treatment received by us at the public hearings, and also from the fact that we have not even been favored with the courtesy of a reply to our communication to the Chairman of the Building Committee of the Board of Aldermen, suggesting a series of fire, water, and load tests of cinder and stone concrete and hollow tile blocks, a copy of which letter was sent to you, we feel that it would be a waste of time to go any further in this matter along the lines pursued by us up to the present time.

It is commonly understood that the proposed Building Code has been drawn in the interests of the hollow tile trust, known as the National Fireproofing Company of Pittsburg, by persons who are in close relationship with this company and with the Aldermen, as represented by William P. Kenneally, Chairman of the Aldermanic Building Committee.

It is stated, and we believe it to be a fact, that John D. Moore, engineer, of 30 Church Street, and C. B. Meyers, architect, of 1 Union Square, former members of the Building Code Revision Commission, have drafted this code. Neither Moore nor Meyers have any official connection with the city Government, yet they pretend to speak authoritatively before the Board of Aldermen, while it is known that they are now and have been in frequent conferences with the officials of the National Fireproofing Company, whose interests they have at all times defended at the public hearings and at conferences. They have even gone so far as to see persons connected with the allied concrete interests and to make propositions for compromise with them.

The Building Committee of the Board of Aldermen have steadfastly ignored the proposition of making comparative tests of cinder and stone concrete and hollow tile, and until such a test has been made and the relative merits of the two materials named established as fireproof materials, no code that will be a just and fair Building Code can, in our opinion, be drafted.

In view of our failure to obtain any acknowledgement of this offer to make tests and thus secure a square deal, we turn to your Honor, feeling that as the Mayor of all we can be assured of proper treatment at your hands.

We will gladly confer with you at your convenience and submit details. Yours respectfully,

H. C. TURNER,
ALBERT OLIVER,
T. M. VINTON,
Executive Committee.

The Building Committee, of which Alderman Kenneally is Chairman, held an executive session yesterday afternoon and ignored the suggestion of the concrete interests to make a test, at their own expense, of both their material and hollow tile. At this meeting it was said that the report as drafted was ready to sign, but at the last moment Alderman Campbell refused to do so and the report went over until June 27.

Should this report be adopted by the board it is said to be almost certain that Mayor Gaynor will refuse to accept it without numerous changes.

EQUITABLE IN NEW FIELD.

Appoints Commissioner to Aid in "Life Conservation" Movement.

President W. A. Day of the Equitable Life Assurance Society has made a new move in life insurance management. He has inaugurated a conservation department. E. E. Rittenhouse, former Commissioner of Insurance of Colorado, has been placed at its head, with the title of Conservation Commissioner.

Regarding the new departure, the following statement was made:

"All life insurance companies suffer from two sources of waste or loss, which have been given much study and which continue to cost the policy holders large sums annually. One is the annual loss of life from preventable or postponable causes. The other is the loss due to the costly American habit of lapsing policies.

"The life companies of the country lost from this source last year over $700,000,000 of insurance already on their books, which cost the policy holders of the United States over $20,000,000 to put on the books. Over 25,000,000 policy holders are therefore personally and financially interested in the reduction of the loss from both these causes.

"The society will assist its members by educational and perhaps other methods to reduce life waste. It will also extend such help as it legally may to the public health authorities of the country in their efforts to improve sanitary and general health conditions. It will give its moral support to the general life conservation movement, which has reached Nationwide proportions and already accomplished much in favorably affecting the mortality rate of the country.

"This phase of the 'efficiency problem' will be given especial attention, and the measures adopted to favorably affect it will be made known as the work develops."

PATROLMAN ON DUTY AGAIN.

Greenbaum, Reinstated After 3 Years, Is Assigned to a Bronx Precinct.

Max A. Greenbaum, who was dismissed from the police force three years ago by Commissioner Bingham, and who was reinstated recently by Third Deputy Commissioner Walsh, returned to duty yesterday, being assigned to a precinct in the Bronx. Greenbaum will receive salary for three years, with interest, in addition to a complete vindication.

Greenbaum was tried originally by Deputy Commissioner Hanson, who recommended his dismissal. He had mistaken a fellow-policeman for a tough character one night, and after an altercation shot the other policeman in the arm.

"Greenbaum's case has had few parallels in the history of the department," his counsel, Maurice Meyer, said yesterday, "His dismissal was upheld by the Appellate Division of the Supreme Court, but the matter was taken to the Court of Appeals, which decided only recently that he had not had a fair trial and directed that a new one be accorded to him. The ruling of the Commissioner was criticised by the Court of Appeals. Deputy Commissioner Walsh, after several long hearings, recommended that Greenbaum be reinstated and his salary for the last three years paid. This is undoubtedly one of the biggest victories ever won by a policeman in this city."

If you seek the owner of some valuable you have found, watch the Lost columns of The New York Times.

MAY BOLT GREEN ROOM CLUB.

Independents Indignant Over Governors' Refusal to Receive Committee.

Dissensions in the Green Room Club, growing out of the rejection by the Governing Board of the ticket which had the majority of votes at the recent annual election, have reached such a point that a formidable bolt from the membership is now in prospect. Several prominent members have sent in their resignations, while many others have been proposed for membership in the Friars, whose recent successful frolic and plans for a large clubhouse have put them in position to welcome a larger number to their rolls.

The trouble arose over the failure of the sponsors of the independent ticket to comply with the rule that nominations must be posted on the call board of the club for ten days before an election with five signatures attached. The ticket was posted for a sufficient length of time, but only the signature of Frank B. Arnold, as Chairman of the sponsors, was attached. This ticket went through on the ballots, but was thrown out on a technicality. Members who had voted for it, at a meeting at Lyric Hall last Sunday, appointed a committee to appear before the Governing Board and ask that the officers who had been declared elected on the technicality should retire and that those who had received the majority of the votes should be installed in office. The committee was also empowered to ask questions as to details of the financial affairs of the club.

The first meeting of the new Governing Board was held on Thursday and the committee of independents asked to be heard to present the declaration, which was signed by more than fifty active members. George M. Cohan, who had been unanimously elected Prompter, or President, was not present to take his office and Hollis E. Cooley, around whose domination of the club's affairs most of the opposition centres, presided. The board after organizing took the position that it could deal with no committee appointed in such fashion, but would only meet individual members and receive any suggestions in the regular course of business. No action was taken to heed the protests of the independents and the only recognition given to them was in the appointment of the Entertainment Committee, on which were put Frank B. Arnold, Sidney Wilmer, and Chester Devonde, who received a majority of the votes for membership on the Governing Board. They will decline the appointments.

There is much indignation in the club over the attitude of the Governing Board and another meeting of the independents or even a special meeting of the club may be called to deal with the situation.

Obituary Notes.

CHARLES EMILIE METZGER, President of the Metzger Perfumery Company of Manhattan, died on Thursday at his home, 955 St. Mark's Avenue, Brooklyn, aged 39 years.

Mrs. LILLIAN LOUISA KIRCHOFF RIEHL, wife of the Superintendent of Construction in Luna Park, Coney Island, died in a sanitarium in Brooklyn on Thursday night. She was 24 years old.

DANIEL J. CORKERY, 62 years old, who operated the first oil still erected in Bayonne, N. J., died Wednesday at his home, 259 Broadway, Bayonne.

The Rev. SOLOMON G. MERRICK of Miami, Fla., who was visiting his mother-in-law, Mrs. H. G. G. Fink, at Springdale, Penn., died yesterday after a few days' illness of heart disease.

FRANK McCLELLAND, a Trustee of Dobbs Ferry, N. Y., died yesterday morning from spinal meningitis. He was 31 years old and a nephew of Charles P. McClelland, former State Senator.

GEORGE S. CURTIS, office manager for the Charles E. Bentley Manufacturing Company of New York, died Thursday at his home, 24 South Maple Avenue, East Orange, N. J. He was 56 years old.

J. GEORGE FIEST of the importing firm of Hardcastle & Fiest died Thursday in St. Vincent's Hospital, New York, following an operation for appendicitis. He was 46 years old and was born in Germany. He was a member of the Union League Club.

YESTERDAY'S WILLS.

MARCUS S. TARBELL, died May 24, 1911, at Atlantic City; left $1,000 personalty to his brother, William Newton Tarbell of the Grand Union Hotel, New York.

JOHN F. MAGUIRE, Jr., died June 3, 1911; left not less than $100 personalty to his wife, Helen E. Maguire.

ELIZABETH LAWLON, died Feb. 18, 1911, at Yonkers; left $1,552 personalty; $234 to her husband, William J. Lawlon, and $1,306.50 to her daughter, Ruth Gloria Lawlon.

JOHN H. GERKEN, left $500 to his mother, Anna Gerken, $100 to his sister, Margaret Catherine Gerken, and the residue of his estate, including the proceeds of the sale of his drug store, 555 Westchester Avenue, the Bronx, to his wife.

Marriage and death notices intended for insertion in The New York Times may be telephoned to 1000 Bryant.

Engaged.

ABERNETHY—SHAFER.—Mr. and Mrs. John C. Shafer of 54 West 97th St., announce the engagement of their youngest daughter, Miss Emma Louise Shafer, to Mr. Samuel Abernethy of Belfast.

Married.

HOTCHKISS—QUACKENBUSH.—At the residence of the bride's parents, 834 West End Av., on June 15, 1911, by the Rev. E. W. Work, D. D., Amy Warner, daughter of Mr. and Mrs. Edgar Quackenbush, to Thomas W. Hotchkiss.

POOR—ASHMORE.—On June 15, at St. George's Church, by the Rev. Hugh Birckhead, D. D., Ruth, daughter of Mrs. Townsend Ashmore, to Henry Varnum Poor.

ROLSTON — HOOLEY. — At Maybrook, North Plainfield, N. J., on Wednesday afternoon, June 14, by the Rev. E. Vicars Stevenson, Mabel Brooks Hooley, daughter of Mr. and Mrs. Edwin S. Hooley, to Brown Rolston of New York.

ROSENBLOOM—COHEN.—On Wednesday, June 14, in Baltimore, Miss Merla G. Cohen to Dr. Jacob Rosenbloom.

SPAULDING — LANGWORTHY. — At Sears's Chapel, Longwood, Mass., on June 15, by the Rev. Arthur W. Littlefield, Miss Jane Langworthy to the Rev. Henry G. Spaulding, both of Brookline.

O'CONNOR—LANNING.—June 14, Katherine D. Lanning, to John J. O'Connor.

ROSENBAUM—BERG.—June 15, Charlotte I. Berg to Mortimer C. Rosenbaum.

Brooklyn.

DECKER.—TAMSEN.—June 15, Elsa Tamsen to Rudolph Decker.

FARREL — O'SULLIVAN.—June 14, Helena O'Sullivan to James A. Farrell.

KELLY—SMITH.—June 15, Cornelia Smith to Charles A. Kelly.

LEWIS—LAMBERT.—June 15, Josephine Lambert to Harry M. Lewis.

O'CONNOR — KENNEDY.—June 11, Helen Kennedy to Thomas O'Connor.

SKIDMORE—ATWOOD.—June 15, Grace P. Atwood to William B. Skidmore.

New Jersey.

DINKELSPIEL—SELIGMAN.—June 15, Elberon, Ethel F. Seligman to Dr. Edgar Dinkelspiel.

TAYLOR—BARLOW.—June 15, Passaic, Madeleine M. Barlow to A. Russell Taylor.

Died.

ARNOLD.—At Poughkeepsie, N. Y., June 14, 1911, Caroline Sherman, wife of Charles N. Arnold and daughter of the late Howland R. and Caroline Innis Sherman, in her 66th year. Funeral services at her late residence, 12 Forbus St., Saturday, June 17, at 2:30 P. M. Relatives and friends are invited. It is kindly requested that no flowers be sent.

ASHER.—Sallie, beloved wife of Saul Asher, in her 26th year. Funeral Sunday, June 18, 9:30 A. M., from her late residence, 274 West 140th St.

BARTOW.—In Fishkill Village, at the residence of his sister, June 16, 1911, Charles E. Bartow, in the 78th year of his age.

BROUWER.—On Thursday, at his late residence, 320 St. Nicholas Av., Theophilus A. Brouwer, in the 85th year of his age. Funeral services Saturday, June 17, at 2 P. M., in the Collegiate Church of St. Nicholas, 5th Av. and 48th St. Interment at Woodlawn at convenience of family.

BROUWER.—
SAINT NICHOLAS SOCIETY OF THE CITY OF NEW YORK,
Office of the Secretary,
No. 1,328 Broadway, New York.

The members of the Society are requested to attend the funeral services of their late fellow-member, Theophilus A. Brouwer, at the Collegiate Church of St. Nicholas, 5th Av. and 48th St., on Saturday, June 17, 1911, at 2 P. M.

CLARENCE STORM, Secretary.
CHARLES A. SCHERMERHORN, President.

BUSHNELL.—On Friday, June 16, 1911, Alice M. Bushnell, widow of Giles F. Bushnell and daughter of Fannie and the late Richard J. Holmes. Relatives and friends are invited to attend the funeral services at her late residence, 94 Hancock St., Brooklyn, on Monday, June 19, 1911, at 2 o'clock.

CARRILLO DE ALBORNOZ.—At her residence, 469 West 144th St., Thursday, June 15, 1911, Dolores de Aldama, widow of Isaac Carrillo de Albornoz. Interment private. Please omit flowers.

COOPER.—June 16, John Cooper, husband of Sarah M. Cooper. Services at late residence, 325 Convent Av., on Sunday, June 18, 4 o'clock. Interment private.

CURTIS.—At East Orange, N. J., Thursday, June 15, 1911, George Shepard Curtis, in his 56th year. Funeral services at his late home, 24 South Maple Av., Saturday evening at 8 o'clock. Interment at Stratford, Conn., Sunday afternoon.

FIEST.—J. George, suddenly, on Thursday, June 15, at St. Vincent's Hospital, New York. Funeral services at his late residence, 86 Westminster Road, Brooklyn, Saturday, June 17th, at 8 o'clock. Interment in Baltimore. Baltimore papers please copy.

FINK.—Suddenly, on June 15, 1911, George Fink, aged 65 years. Residence, 450 East 141st St. Funeral services at the Funeral Parlors of George B. Ketcham, 147 East 116th St, Saturday evening, 8 o'clock. Leave for interment Sunday, 10 A. M.

GRAY.—At New Rochelle, June 16, 1911, John H., elder son of the late Hiram B. Gray, in his 59th year. Funeral service at his late residence, 391 Huguenot St., New Rochelle, on Sunday, at 3 P. M.

KELLER.—Anna Marie Keller. Funeral at THE FUNERAL CHURCH, 241 West 23d St., (Frank E. Campbell Building.)

LANG.—Entered into rest on Wednesday, June 14, Carra N. Lang, beloved wife of Charles W. Lang. Funeral services at Madison Avenue Reformed Church Saturday morning, June 17, at 11 o'clock. Interment private. San Francisco papers please copy.

McCLELLAND.—At Dobbs Ferry, N. Y., June 16, Frank C. McClelland, youngest son of Alexander McClelland, in his 32d year. Funeral from his late residence Sunday, June 18, at 2 P. M.

MORSE.—June 16, 1911, at residence, 1,344 Lexington Av., Dr. William Henry Morse, Jr., son of Grace Adelaide Pridham and Dr. William Henry Morse. Notice of funeral services later. Greenport (L. I.) papers please copy.

NEMBACH.—On Friday afternoon, June 16, after severe illness, George Nembach, 156 East 64th St., in the 77th year of his age. Notice of funeral hereafter.

O'ROURKE.—On Friday, the 16th inst., Michael O'Rourke, beloved husband of Marie O'Rourke (nee Monnard) and father of John and Mary O'Rourke. Funeral from 983 3d Av. on Monday, at 8:30 A. M., thence to the Church of the Epiphany.

OTIS.—Entered into rest on Friday, June 16, 1911, at his late residence, Glenmere Farm, Chester, N. Y., Wilmet Otis, beloved husband of Edith Leake Stebbins. Funeral services on Monday, June 19, at 2 P. M. Interment at New York Bay Cemetery, Tuesday, at 11 A. M.

RIBLET.—Suddenly, on June 15, at his residence, 343 East 68th St., Albert Riblet, in his 64th year, son of the late Col. William H. Riblet and Anna Margaret Smith and husband of Mary J. Briggs. Funeral Sunday, June 18, at St. James's Church, Madison Av. and 71st St., at 2 o'clock. Interment private.

SEARING.—Suddenly, June 16, Leonard B. Searing, beloved husband of Eliza Westervelt Searing. Notice of funeral hereafter.

SMITH.—At his home in Skaneateles, N. Y., June 16, 1911, E. Reuel Smith, aged 82 years.

THOMPSON.—Suddenly, at Key West, Fla., James Thompson, aged 56 years, beloved husband of Margaret Thompson, (née Richmond.) Funeral private from the chapel of the Stephen Merritt Burial Company, 8th Av. and 19th St., on June 15. Glasgow (Scotland) papers please copy.

WARNER.—On Thursday, June 15, 1911, at Garden City, L. I., Adelaide O. Warner, wife of the late Leonard Warner and daughter of the late Jacob F. and Margaret Oakley. Funeral services from her late residence, Garden City, on Saturday, June 17, at 2 o'clock. Interment private.

ALBRECHT.—Lillian, 308 West 114th St., June 15. Funeral to-day, 9:45 A. M.

BLACKLEDGE.—Isaac S., 28 Commerce St., June 14.

CARLIN.—John J., 814 Washington St., June 15. Funeral to-morrow, 2 P. M.

HARVEY.—Gertrude E., 501 West 132d St., June 15. Funeral service to-day.

KENNY.—George, 303 East 97th St., June 14, aged 29. Funeral to-day, 2 P. M.

KITZ.—Julia, 981 Park Av., June 15. Funeral to-day, 10 A. M.

McKEON.—John J., June 15, aged 21. Funeral 614 Lexington Av., to-day, 2 P. M.

MANNIGAN.—James H., Hotel St. Andrew's, June 15, aged 53. Funeral private.

OPPENHEIM.—Ernest L., 102 West 84th St., June 14, aged 69. Funeral to-day, 10:30 A. M.

SPRUCE.—Williamson, Bronxville, June 15, aged 91.

STEINLE.—Ferdinand, 570 West 183d St., June 15, aged 74. Funeral to-morrow, 2 P. M.

Brooklyn.

BOROMAN.—Deborah D., M. E. Church Home, June 15. Funeral to-day, 2 P. M.

CRETTY.—Mary F., 14 Clifton Place, June 15, aged 15. Funeral to-day, 3 P. M.

DIERKING.—Riermert, 1,090 Madison St., June 14, aged 50. Funeral to-morrow.

GOONAN.—Edward, 71 Poplar St., June 15. Funeral to-day, 2 P. M.

HELWICK.—Ester, 70 Snyder Av., June 15, aged 32. Funeral to-day, 2 P. M.

HERTZ.—Minnie R., 229 Greene Av., June 14, aged 44. Funeral to-day, 10 A. M.

KLETT.—Maria B., 1,239 Halsey St., June 14, aged 83. Funeral to-day, 2 P. M.

LYNCH.—Patrick F., 1,270 Herkimer St., June 14. Funeral to-day, 9 A. M.

METZGER.—Charles, 955 St. Mark's Av., June 15. Funeral to-day, 2 P. M.

MEYER.—Marie A., 579 Leonard St., June 14, aged 48. Funeral to-day, 2 P. M.

MITCHELL.—Rose C., Cumberland Street Hospital, June 15, aged 70. Funeral to-day.

ORLSEN.—Elias, St. Peter's Hospital, June 15, aged 41. Funeral to-day, 10 A. M.

ROTHERMEL.—Catharine, 1,363 Bushwick Av., June 14. Funeral to-day, 2 P. M.

RUANE.—Ellen M., 615 59th St., June 15. Funeral to-day, 2 P. M.

RUSH.—Bridget, 966 Kent Av., June 15. Funeral to-morrow, 9 A. M.

RYAN.—Charles, Long Island College Hospital, June 14, aged 29. Funeral to-day.

VALENTINE.—John H., 504 11th St., June 15, aged 41. Funeral to-day.

WADE.—Grace E., 1,544 Park Place, June 15. Funeral to-morrow, 3 P. M.

WILLIAMS.—James, 891 Myrtle Av., June 14. Funeral to-day, 2 P. M.

Long Island.

CALLAHAN.—John, Glen Cove, June 14, aged 99.

FULDNER.—Margaret, Rockaway Beach, June 15. Funeral to-morrow, 2:30 P. M.

KENNEY.—Thomas W., 197 Jamaica Av., Long Island City, June 14. Funeral to-day.

New Jersey.

KUBOSKO.—Joseph, Burlington, June 13. Funeral to-day, 2 P. M.

McKENNA.—Patrick, Paterson, June 13.

MULLER.—Daisy L., Clifton, June 14, aged 25.

RHODABECK.—Electa A., Newark, June 15.

SMITH.—Clara B., 545 Market St., Newark, June 14. Funeral to-day, 8 A. M.

SMITH.—Florence G., 889 De Graw Av., Newark, June 14.

WEIBLER.—Elizabeth, Paterson, June 14, aged 83.

UNDERTAKERS.

STEPHEN MERRITT BURIAL CO.
ONLY TEL., 124—CHELSEA.
8TH AV. AND 19TH ST.

FRANK E. CAMBPELL, 241-243 West 23d.
Chapels. Ambulance Service. Tel. 1324 Chelsea

Dargeons, 107th St., Amsterdam Ave.
$75 funeral complete. Phone 2070 Riverside.

JOHN W. LYON, Oldest Established. Economical. 69 E. 125th St. 'Phone 1333 Harlem.

CEMETERIES.

THE WOODLAWN CEMETERY
is easily accessible by Harlem trains from Grand Central Station, Webster and Jerome Avenue trolleys and by carriage. Lots $150 up. Telephone (4855 Gramercy) for Books of Views or representative.
OFFICE 20 EAST 23D ST., N. Y. CITY.

To the Country?

Previous to leaving the city order The New York Times sent to your country address.

To make your stay in the country an enjoyable one, have your favorite newspaper delivered to you each day.

Newsdealers limit their supply of copies of The New York Times, ordering enough for their regular customers only, as unsold copies cannot be returned. It will be necessary to place your order for The New York Times before leaving the city to be sure of receiving a copy.

You can arrange for delivery at your country address with your city newsdealer, or mail instructions directly to Publication Office, or telephone Circulation Department, 1000 Bryant, and receive The Times every day.

Daily and Sunday editions one week 17c., one month 75c.; to Canada, one week, 21c., one month, 90c.

Be sure to order The Times.

GIANTS' PITCHERS FAIL IN ST. LOUIS

Drucke, Raymond, and Marquard All Erratic and Cardinals Win, 8 to 4.

THE SCORE.

St. Louis ....4 0 0 0 4 0 0 0 x—8
New York ....0 0 0 0 2 0 0 2 0—4

ST. LOUIS.	AB	R	H	PO	A	E
Huggins, 2b.	3	1	0	3	2	1
Smith, ss.	4	1	0	1	3	0
Ellis, lf.	3	2	1	0	1	0
Konetchy, 1b.	3	1	1	9	0	0
Evans, rf.	2	2	0	0	0	0
Mowrey, 3b.	2	0	1	2	0	1
Oakes, cf.	3	1	1	5	0	0
Bresnahan, c.	3	0	0	7	2	0
Steele, p.	4	0	2	0	2	1
Total	27	8	6	27	10	3

NEW YORK.	AB	R	H	PO	A	E
Devore, lf.	2	0	0	1	0	0
Becker, lf.	3	0	1	2	0	0
Doyle, 2b.	4	1	1	3	1	0
Snodgrass, cf.	5	1	1	4	0	0
Murray, rf.	5	0	2	2	1	0
Merkle, 1b.	4	1	0	7	1	0
Bridwell, ss.	0	0	0	1	1	1
Fletcher, ss.	1	0	0	0	1	0
Devlin, ss, 3b.	3	1	1	0	1	1
Paulette, 3b.	0	0	0	0	0	0
Meyers, c.	1	0	0	1	0	0
Wilson, c.	2	0	0	3	1	0
Drucke, p.	0	0	0	0	0	0
Raymond, p.	2	0	0	0	2	0
*Donlin	1	0	0	0	0	0
Marquard, p.	1	0	0	0	1	0
Total	34	4	6	24	10	2

*Batted for Raymond in seventh inning. Three-base hit—Murray. Sacrifice hits—Oakes, Mowrey. Passed balls—Wilson, Bresnahan. Stolen bases—Snodgrass, Murray, Huggins. Wild pitch—Steele. Hit by pitched ball—By Raymond, Evans, 2; by Steele, Doyle, Devlin. Bases on balls—Off Steele, 5; off Raymond, 6; off Drucke, 3; off Marquard, 1. Hits—Off Raymond, 5 in six innings; off Marquard, 1 in two innings. Struck out—By Steele, 7; by Raymond, 3. Left on boses—New York, 10; St. Louis, 9. Time of game—Two hours and thirty minutes. Umpires—Messrs. Klem and Emslie.

Special to The New York Times.

ST. LOUIS, Mo., June 16.—Listless baseball on the part of the Giants gave Roger Bresnahan's nine the second game of the series to-day by the score of 8 to 4. Incidentally, it put the Giants down a peg and left Chicago in the pace setting. There were a few flashes of brilliancy.

Pitcher Steele opposed a trio of Manhattan hurlers, Drucke, Raymond, and Marquard being offered for slaughter in the order named. The first named lasted less than a round, three walks populating the sacks for Raymond, who allowed the trio to tally and one additional. Later in the fray he allowed four runs, this time being responsible for the entire quartet.

Each team amassed six hits. Walks and errors being eliminated, it might have been a pitchers' battle. However, the misplays usually came with runners on the sacks, thus enabling almost every hit to earn one or more runs.

Steele fanned seven Giants, Devore succumbing twice prior to being displaced by Becker. In fact, every real hitter on McGraw's roster carved the air at least once. Steele walked five men and hit two others, however, impairing his effectiveness somewhat.

Wildness of the New York pitchers worked havoc with McGraw's prospects of winning, the trio issuing ten bases on balls, while Raymond winged Steve Evans twice in addition.

In an effort to either avert defeat or make trouble for the scorer, McGraw hurled athlete after athlete into the breach, sixteen being utilized in a futile effort. The Cardinals did twice as well with but nine men. But then in baseball, like everything else, it takes quality and not quantity.

One epoch in history that will be noted by future generations was the reappearance of Mike Donlin in the Giants' line-up. Though "Mussy Mike" failed to knock down any buildings, Ed Konetchy declared that Mike certainly burned one down along the first base line like his old self.

Whereas New York performed al a champions Thursday, they failed to impress to-day. Some of the worst base running ever charged to a major league aggregation is placed at the Giants' door.

In every session except the locals' second and the visitors' third and ninth innings there were men on the sacks. In four innings only did either team place men over the pan.

The locals garnered a quartet when Bresnahan opened the "pot." McGraw stayed in the fifth with a deuce, but Roger raised him in the locals' half with another four. McGraw trailed with another deuce in the eighth, and then laid down his hand, Roger taking the pot and placing his team nearer to the top.

Steele opened the contest by fanning both Devore and Doyle. Snodgrass and Murray beat out infield hits, and each stole. Merkle rolled to Smith for the third out.

As a Cardinal starter Huggins and Smith strolled and worked a double steal. Ellis also promenaded, filling the bases. Drucke was removed at this stage, and Raymond fanned Konetchy when he relieved Drucke. Evans was hit by a pitched ball, forcing Huggins home, and Smith tallied on Mowrey's single to right. Oakes lifted to Devore, allowing Ellis to tally, and Evans and Mowrey advanced on Devore's late throw. Bresnahan was safe on Bridwell's fumble, Evans counting. Steele tapped to Raymond for the third out.

Neither team counted again until the fifth inning, when in the visitors' half with two down, Doyle singled and took second on a wild pitch. Steele threw Snodgrass's grounder wild, allowing Doyle to tally. Murray tripled, scoring Snodgrass. Murray started to make a home run of it, but changed his mind, Ellis's throw to Mowrey sending him to the bench.

In New York's eighth inning Merkle walked. Fletcher, who had supplanted Bridwell in the sixth inning, was safe on Mowrey's fumble. Merkle started a double steal. Fletcher was caught off first base on Bresnahan's throw to Konetchy. Devlin was hit by a pitched ball. Wilson walked, filling the bases. Huggins fumbled Marquard's easy roller, enabling Merkle to score. Becker popped over the infield, but Marquard was forced at second, Smith to Huggins, Devlin scoring.

Boston No Match for Pirates.

PITTSBURG, June 16.—Pittsburg to-day had no trouble defeating Boston, the score being 8 to 2. Brown was hit hard, three triples and a home run being among the hits made off him. Camnitz was steady throughout. The score:

PITTSBURG.	AB	R	H	PO	A	BOSTON.	AB	R	H	PO	A
Carey, cf.	2	3	2	2	0	Sw'ney, 2b.	3	1	1	3	2
Clarke, lf.	3	0	1	2	0	Tenney, 1b.	4	1	2	11	1
Byrne, 3b.	5	1	1	0	4	Herzog, ss.	4	0	2	2	5
Wagner, ss.	4	1	1	1	6	R. Miller, rf.	4	0	0	0	0
J. Miller, 2b.	3	2	1	3	0	Ing'ton, lf.	3	0	1	0	0
Flynn, 1b.	3	0	1	12	0	Kling, c.	4	0	0	6	1
Wilson, rf.	3	0	1	4	0	Kaiser, cf.	3	0	0	2	0
Simon, c.	4	1	1	4	0	Young, 3b.	2	0	0	1	2
Camnitz, p.	4	0	0	0	4	Spratt, 3b.	2	0	0	0	2
						Brown, p.	2	0	0	0	4
						*Flaherty	1	0	0	0	0
						Griffin, p.	0	0	0	0	0
Total	31	8	9	27	14	Total	32	2	6	24	15

*Batted for Brown in eighth inning.
Error—Herzog.

Pittsburg ....0 0 0 1 4 1 0 2 .—8
Boston ....0 0 0 0 0 0 0 2 0—2

Two-base hit—Herzog. Three-base hits—Flynn, Wilson, Simon. Home run—Carey. Sacrifice hits—Clarke, Flynn, Ingerton. Stolen bases—Carey, Clarke, Byrne, Sweeney. Double play—Herzog, Sweeney, and Tenney. First base on balls—Off Camnitz, 2; off Brown, 5. Hit by pitcher—By Brown, 1, (Carey.) Struck out—By Camnitz, 6; by Brown, 4; by Griffin, 1. Left on bases—Pittsburg, 7; Boston, 6. First base on errors—Pittsburg, 1. Hits—Off Brown, 6 in seven innings; off Griffin, 3 in one inning. Time of game—One hour and forty minutes. Umpires—Messrs. O'Day and Brennan.

Cubs Win on Long Bunched Hits.

CHICAGO, June 16.—Chicago bunched six hits, three of which were doubles, off Moore in the third and fourth innings, and with the assistance of three errors beat Philadelphia to-day, 6 to 3. Reulbach pitched a grand game after the third inning, in which the visitors scored three runs on two singles, an error, and a double. Score:

CHICAGO.	AB	R	H	PO	A	PHILADELPHIA.	AB	R	H	PO	A
Sh'kard, lf.	4	0	1	1	0	Knabe, 2b.	3	0	0	3	2
Schulte, rf.	3	2	2	0	0	Pask't, cf.	4	1	1	0	0
Hofman, 1b.	4	1	0	8	1	Lobert, 3b.	1	1	0	1	1
Z'm'm'n, 2b.	5	1	2	3	2	Magee, lf.	4	1	1	0	0
Doyle, 3b.	5	1	2	3	4	Lud'us, 1b.	3	0	1	9	0
Shean, ss.	4	1	2	3	2	Walsh, rf.	4	0	1	2	0
Goode, cf.	4	0	1	2	0	Doolan, ss.	4	0	1	3	2
Archer, c.	4	0	2	7	1	Dooin, c.	4	0	0	6	1
R'lbach, p.	2	0	0	1	3	Moore, p.	1	0	0	0	3
						Chalmers, p.	1	0	0	0	4
						*Mayes	1	0	0	0	0
Total	33	6	12	27	15	Total	30	3	5	24	13

*Batted for Chalmers in ninth inning.
Errors—Hofman, Archer, Knabe, Luderus, Moore.

Chicago ....0 0 3 2 0 1 0 0 .—6
Philadelphia ....0 0 3 0 0 0 0 0 0—3

Two-base hits—Luderus, Zimmerman, Doyle, Shean. Hits—Off Moore, 8 in four innings; off Chalmers, 4 in four innings. Sacrifice hits—Paskert, Lobert, Shean, Hofman, Reulbach. Stolen bases—Archer, Knabe. Double plays—Doyle and Hofman; Knabe and Luderus. Left on bases—Chicago, 12; Philadelphia, 8. First base on balls—Off Reulbach, 6; off Moore, 4; off Chalmers, 2. Struck out—By Moore, 2; by Reulbach, 6; by Chalmers, 4. Wild pitch—Chalmers. Time of game—Two hours. Umpires—Messrs. Eason and Johnstone.

BASEBALL

Yesterday's Results.

AMERICAN LEAGUE.
Detroit at New York—Rain.
Philadelphia, 10; Chicago, 6.
Washington, 6; St. Louis, 0.
Cleveland, 5; Boston, 2.

NATIONAL LEAGUE.
St. Louis, 8; New York, 4.
Brooklyn at Cincinnati—Rain.
Pittsburg, 8; Boston, 2.
Chicago, 6; Philadelphia, 3.

EASTERN LEAGUE.
Newark at Jersey City—Rain.
Providence, 3; Baltimore, 2.
Montreal, 7; Buffalo, 3.
Toronto, 11; Rochester, 6.

Standing of the Clubs.

AMERICAN LEAGUE.	W.	L.	P.C.		W.	L.	P.C.
Detroit	37	17	.685	Chicago	24	22	.522
Philadelphia	33	17	.660	Cleveland	21	34	.382
New York	27	22	.551	Washington	20	33	.377
Boston	28	23	.549	St. Louis	16	38	.296

NATIONAL LEAGUE.	W.	L.	P.C.		W.	L.	P.C.
Chicago	33	19	.635	St. Louis	28	24	.538
New York	33	20	.623	Cincinnati	24	29	.453
Philadelphia	32	22	.593	Brooklyn	19	33	.365
Pittsburg	30	23	.566	Boston	13	42	.236

EASTERN LEAGUE.	W.	L.	P.C.		W.	L.	P.C.
Rochester	35	15	.700	Montreal	24	23	.511
Baltimore	30	21	.588	Jersey City	19	25	.432
Toronto	28	23	.549	Providence	18	33	.353
Buffalo	23	22	.511	Newark	16	31	.341

Where They Play To-day.

AMERICAN LEAGUE.
Detroit at New York—3:30 P. M.
Chicago at Philadelphia.
St. Louis at Washington.
Cleveland at Boston.

NATIONAL LEAGUE.
New York at St. Louis.
Brooklyn at Cincinnati.
Philadelphia at Chicago.
Boston at Pittsburg.

EASTERN LEAGUE.
Newark at Jersey City.
Providence at Baltimore.
Toronto at Rochester.
Buffalo at Montreal.

Pittsburg Loses a Protest.

President Lynch of the National League announced yesterday that he had disallowed the protest of the Pittsburg club against the Pittsburg-Cincinnati game on May 27, which was won by Cincinnati by a score of 1 to 0. President Lynch says that Umpire in Chief Klem substantiates Umpire Doyle that Hunter of Pittsburg was touched out sliding into the bag, and, therefore, under the rules there can be no appeal, as the decision was one left to the umpire's judgment only. Pittsburg, it appears from President Lynch's decision, protested the game on the ground that Hunter was safe and that Umpire Doyle later in the game remarked that he would have called Hunter out even had he been standing on the bag.

BURKE KNOCKS OUT MAHER.

So-Called Irish Champion Lasts Only Two Minutes—Nelson Wins.

Jim Maher, the so-called middleweight champion of Ireland, received his first American tryout last night at the Twentieth Century A. C. in what was scheduled to be a ten-round bout with Sailor Burke of Brooklyn, but Maher failed to last until the end of the first round. After two minutes of fighting Burke landed a right swing on Maher's jaw, and the Irishman went down in a heap. He had made no attempt to arise when Referee Charley White finished the count of ten. When he finally arose, the defeated pugilist's face bore an expression of severe pain and his actions indicated that he had injured his right shoulder, on which he had fallen. Maher later complained that the shoulder had been painfully hurt.

Maher is about the handsomest pugilist who has shown lattely in these parts, but it was evident as soon as he entered the ring that he was nervous. He had a little on Burke in height and reach, but the sailor was of a far more rugged build. The two minutes of fighting up to the time of the knockout did not show much to either man's advantage. No damaging blows were struck and each showed considerable desire to clinch. Burke was apparently feeling out his opponent and Maher still showed traces of his nervousness.

The other scheduled ten-round bout, between Ted Nelson, the Australian middleweight, and Sailor White, the New Jersey heavyweight, also came to a quick finish, but it lasted one round longer than the main event. The result completely smothered White's ambitions to be classed as a white hope, and the knockout was one of the most decisive seen in New York in some time. While the bout lasted there was plenty of action and both hit the floor a few times. Nelson's trips to the canvas were helped along by White's rushing, but the Australian was never very groggy. On the contrary, every time that White was floored he gathered himself together much the worse from the experience.

The first round had only commenced when the two rushed into a clinch together and both went down like a pair of wrestlers. The same stunt was repeated about a minute after the round began. Then Nelson got over a stiff right to White's jaw, and the Sailor went down for the count of three. As soon as he got up White made a rush at Nelson and pushed the Australian through the ropes until only his feet were dangling in the ring. Another rush and a left swing caught Nelson off his balance, and the Australian made another trip to the canvas. Ted came back with a stiff right uppercut to White's jaw, which floored the Sailor just before the bell sounded. Nelson had decidedly the better of the round in spite of the fact that he was put down twice. He ducked away from most of White's swings and landed much harder and oftener than the Jerseyite.

White got over his best blow just after the second round began, and Nelson went down. The punch shook up the Australian, and when he got up he tried to clinch, but ran into another wallop which bounded him against the ropes. The next minute was devoted entirely to the finishing of White. Nelson floored the Sailor with a right uppercut, and White was glad to take the limit count before arising. He stalled around for a while, and then went into another stiff right uppercut for another fall. This time he was down for six, and he had hardly straightened himself out when he ran into a right swing which put him down for another nine. Then came another right uppercut, and White went down and out. Referee White could have counted forty before the Sailor made any motions, and it was necessary to call his seconds into the ring to carry the defeated man to his corner. It was fully two minutes before the Sailor left the ring.

Lengthy and unnecessary announcing prolonged the programme to such an extent that the last two bouts, had they gone the limit, would have kept the crowd at the clubhouse until after midnight. The programme was lengthy enough without the unnecessary delays. Two four-round bouts, one of six rounds, and a wrestling match preceded the main events. In the six-round bout Joe West outpointed Dick Howell.

SHOWER NEAR PLAY TIME STOPS YANKEES

Water and Mud on Hilltop Diamond Causes Postponement of Game with Detroit.

Yesterday afternoon's sudden rainstorm disappointed a big crowd which was prepared to see the Yankee-Detroit game on the Hilltop. The management held off until the very last minute before deciding to postpone the tussle. At 4 o'clock it had stopped raining, but the base paths were puddles of water and mud, and baseball on such a slippery field would have been dangerous and not conducive to good playing.

Nearly 5,000 persons were in the stands at the time, and they trooped out disconsolately with their rain checks. It didn't take the speculators long to get busy, and they did a thriving business outside the gates buying rain checks, which will be in big demand when the teams get together this afternoon.

More disappointed than any one in the crowd was Manager Hal Chase, who was more than anxious to get at Detroit again, for his team has struck a stride which will be hard to check. The Yankee pitchers are going along at top speed, and the infield seems to have settled into a compact, effective combination.

Three Straight for Senators.

WASHINGTON, June 16.—Washington made it three straight victories over St. Louis today by shutting out the visitors and scored six runs. Walker was effective with men on bases, while Pelty was hit very timely. Score:

WASHINGTON.	AB	R	H	PO	A	ST. LOUIS.	AB	R	H	PO	A
Milan, cf.	5	1	2	2	0	Shotten, cf.	4	0	1	3	0
Sch'fer, 1b.	4	1	1	6	1	Austin, 3b.	3	0	1	0	1
C. Walker, lf.	4	1	1	2	1	Meloan, rf.	4	0	1	2	0
Elb'f'd, 2b.	2	1	0	4	4	Laporte, 2b.	4	0	3	3	3
Gessler, rf.	4	0	1	2	1	Hogan, lf.	3	0	1	1	0
M'B'de, ss.	3	0	0	6	2	Clarke, c.	4	0	0	4	1
Conroy, 3b.	4	0	0	1	3	Wallace, ss.	3	0	0	1	6
Street, c.	4	0	1	4	2	Rowan, 1b.	3	0	1	10	0
E. Walker, p.	3	2	2	0	1	Pelty, p.	2	0	0	0	2
						*Schweitz'r	1	0	1	0	0
						†Criss	1	0	1	0	0
Total	33	6	8	27	15	Total	32	0	9	24	13

*Batted for Wallace in ninth inning.
†Batted for Pelty in ninth inning.
Errors—Elberfeld, E. Walker, Wallace, Rowan, (2.)

Washington ....3 0 0 0 0 0 2 1 .—6
St. Louis ....0 0 0 0 0 0 0 0 0—0

Two-base hit—Meloan. Stolen base—Schaefer. Double play—Elberfeld and McBridge. Sacrifice fly—McBride. Left on bases—Washington, 7; St. Louis, 9. Bases on balls—Off Walker, 5; off Pelty, 5. First base on errors—Washington, 3; St. Louis, 1. Struck out—By Walker, 2; by Pelty, 2. Time of game—One hour and forty minutes. Umpires—Messrs. Egan and Sheridan.

Cy Young Beats His Old Team.

BOSTON, June 16.—Cleveland defeated Boston 5 to 2 in a brilliant game to-day. Fine fielding enabled Young to win for the first time from his old club on the home grounds. The score:

CLEVELAND.	AB	R	H	PO	A	BOSTON.	AB	R	H	PO	A
Turner, 3b.	4	2	2	1	0	Hooper, rf.	5	0	2	0	0
Olsen, ss.	3	1	2	4	4	G'dner, 2b.	4	1	1	1	3
J'kson, rf.	3	0	2	2	0	Engle, cf.	5	0	2	5	0
Graney, lf.	4	1	0	3	0	Lewis, lf.	4	0	3	1	0
Stovall, 1b.	4	1	0	8	0	Yerkes, ss.	3	0	0	3	4
B'm'h'm, cf.	4	0	2	3	0	W'liams, 1b.	3	1	1	12	0
Ball, 2b.	4	1	1	3	2	Kleinow, c.	2	0	0	1	2
Land, c.	4	0	0	3	1	N'maker, c.	1	0	0	1	1
Young, p.	4	0	0	0	5	Cicotte, p.	0	0	0	0	0
						Pape, p.	2	0	0	0	5
						*Thoney	1	0	0	0	0
						Hall, p.	1	0	1	0	1
Total	33	5	10	27	12	Total	34	2	10	27	16

*Batted for Kleinow in seventh inning.
Errors—Olsen, Purtell.

Cleveland ....3 0 0 1 1 0 0 0 0—5
Boston ....0 0 0 0 0 0 2 0 0—2

Two-base hits—Gardner, Lewis. Three-base hit—Ball. Hits—Off Cicotte, 4 in 1-3 inning; off Pape, 5 in 6 2-3 innings; off Hall, 1 in 2 innings. Sacrifice hits—Olsen, Thoney. Stolen base—Jackson. Double plays—Ball, Olsen, and Stovall; Young, Olsen, and Stovall. Left on bases—Cleveland, 5; Boston, 10. First base on balls—Off Young, 3; off Pape, 3. First base on errors—Cleveland, 1; Boston, 1. Hit by pitcher—By Young, (Hall.) Struck out—By Young, 2; by Hall, 1. Time of game—One hour and fifty minutes. Umpires—Messrs. Evans and Mullin.

Champions Beat White Sox Easily.

PHILADELPHIA, June 16.—Chicago was defeated here to-day, 10 to 6. The home team knocked Scott off the rubber in the first inning. Score:

PHILADELPHIA.	AB	R	H	PO	A	CHICAGO.	AB	R	H	PO	A
B. Lord, lf.	5	2	3	6	0	M'Int're, rf.	4	1	0	2	0
Oldring, cf.	5	0	0	0	0	H. Lord, 3b.	5	1	1	0	1
Collins, 2b.	4	1	2	4	2	Cal'han, lf.	4	1	2	1	0
Baker, 3b.	5	1	2	1	0	Bodie, cf.	4	1	2	3	0
M'Innes, 1b.	4	1	1	6	1	Zeider, ss.	5	0	1	1	3
Murphy, rf.	4	2	3	1	1	T'nehill, 2b.	4	1	1	2	6
Barry, ss.	4	1	2	3	4	Mullin, 1b.	4	0	0	12	0
Lapp, c.	3	1	0	4	1	Sul'van, c.	2	1	1	1	2
Coombs, p.	3	1	0	2	3	Bloch, c.	0	0	0	1	0
						Scott, p.	0	0	0	0	0
						Young, p.	4	0	2	1	2
						*D'gherty	1	0	1	0	0
Total	37	10	13	27	12	Total	37	6	11	24	14

*Batted for Sullivan in the eighth inning.
Errors—H. Lord, Bodie, Zeider, Sullivan, Collins, McInnes.

Philadelphia ....7 0 0 0 0 2 1 0 .—10
Chicago ....2 0 0 2 1 0 1 0 0—6

Two-base hits—Callahan, Bodie, Young, (2;) B. Lord, Baker, McInnes. Three-base hit—Callahan. Pitchers' record—Off Scott, 5 hits and 7 times at bat in 1-3 inning; off Young, 8 hits and 30 times at bat in 7 2-3 innings. Stolen bases—H. Lord, Lapp. Struck out—By Young, 2; by Coombs, 2. Double play—Collins, Barry and McInnes. Left on bases—Chicago, 8; Philadelphia, 6. First base on errors—Chicago, 2; Philadelphia, 1. First base on balls—Off Young, 3; off Coombs, 4. Wild pitches—By Scott, 1; by Young, 1. Time of game—One hour and fifty-five minutes. Umpires—Messrs. Perrine and Dineen.

EASTERN LEAGUE.

At Montreal.

		R.	H.	E.
Buffalo	0 0 2 1 0 0 0 0 0	3	6	3
Montreal	0 5 0 0 0 1 0 1 .	7	10	2

Batteries—Taylor, Speer, and McAllister; Carroll and Roth. Umpires—Messrs. Pender and Wright.

At Baltimore.

		R.	H.	E.
Providence	0 0 0 0 1 2 0 0 0	3	7	0
Baltimore	0 0 0 0 0 0 0 1 1	2	6	2

Batteries—Sline, Fitzgerald, and Rondeau; Gantt, Adkins, and Egan. Umpires—Messrs. Murray and Rudderham.

At Rochester.

		R.	H.	E.
Toronto	0 0 6 1 2 1 0 1 0	11	14	3
Rochester	0 1 1 0 0 0 0 2 2	6	11	4

Batteries—Rudolph and Slattery; Holmes, Wilhelm, Mitchell, and Graham. Umpires—Messrs. Kerin and Kelly.

MINOR LEAGUE RESULTS.

New England League.

At Worcester—Worcester, 3; Fall River, 0.
At Lawrence—Brockton, 11; Lawrence, 6.
Other games postponed—rain.

New York State League.

At Albany—Albany, 4; Scranton, 1.
At Troy—Wilkesbarre, 4; Troy, 0.
At Syracuse—Binghamton, 4; Syracuse, 1.
Elmira at Utica—rain.

Connecticut League.

At Holyoke—Holyoke, 4; New Britain, 2.
At Northampton—Waterbury, 2; Northampton, 0.
At Hartford—Hartford, 6; New Haven, 1.
Springfield at Bridgeport—rain.

Tri-State League.

At Altoona—Altoona, 6; Harrisburg, 4.
At Johnstown—Johnstown, 9; York, 1.
At Wilmington—Lancaster, 8; Wilmington, 1.
At Trenton—Reading, 5; Trenton, 4. Trenton, 4; Reading, 1.

American Association.

At Kansas City—Columbus, 8; Kansas City, 2.
All other games postponed—rain.

Southern League.

At Mobile—Memphis, 4; Mobile, 1.
At Montgomery—Chattanooga, 4; Montgomery, 3.
Atlanta at Birmingham, wet grounds.

South Atlantic League.

At Jacksonville—Jacksonville, 7; Charleston, 5.
At Albany—Albany, 12; Savannah, 7.
At Columbus—Columbia, 12; Columbus, 1.
At Macon—Augusta, 7; Macon, 2.

Half-Year Rule at Wesleyan.

MIDDLETOWN, Conn., June 16.—The Faculty of Wesleyan University has decided that no freshman may hereafter participate in intercollegiate athletics until he has completed a half year's residence in the university.

BASEBALL TO-DAY, 3:30 P. M. N. Y. Americans vs. Detroit. Amer. League Park. Adm. 50c. —Adv.

HORSE SHOW HELD IN RAIN.

Honors in Tuxedo Association's Exhibition Well Distributed.

Special to The New York Times.

TUXEDO PARK, N. Y., June 16.—The annual horse show given by the Tuxedo Park Horse Show Association opened on the show grounds here to-day. The weather was ideal for the morning session, but the afternoon classes were judged between showers. Every class was marked with some keen competition and the prizes were evenly distributed. Seventeen classes were judged to-day, and to-morrow there will be some trotting races, which will draw a large number of persons from nearby towns.

The boxes to-day were occupied by a fashionable gathering. The ladies' driving competition was watched with much interest. A valuable cup was presented to Miss Vogel, who drove skillfully her gray horse Annis. Miss Carrol Harrison with Richard Delafield's Emergency was second, and Miss Shepard with Nun Nicer was third.

In the Orange County roadsters event, William V. Hoffman's Teneriffe carried off first honors, and Robert Goelet's Mira Hall was second. Theodore Frelinghuysen's Grattena was third. The ladies' pair honors went to Mrs. J. S. Walsn, driving Honor Bright and Honor Boy. Following are some of the awards:

Class 16—Pony in harness, 13 hands or under, to be driven by child not over 15 years old.—Won by Miss Georgie Cohan's Ragtime; Mrs. J. B. Harriman's Happy Boy, second; W. E. Ferguson's Sunny Jim, third; Miss L. M. Hamilton's Comet, fourth.

Class 24—Tandems, leader not to exceed wheeler in height, ladies to drive; horses to count 50 per cent. and driving 50 per cent.—Won by W. V. Hoffman's Breeze and Brighton; W. B. Dinsmore's Buster Brown and The Kid, second.

Class 25—Saddle horses.—Won by Miss C. A. Harriman's Jack Melton; Miss Elizabeth Cutting's Blue Bell, second; Miss May Vogel's Saxon, third, Tuxedo Park Association's Cherryola, fourth.

Class 21—Ponies under saddle, open to all, 14.2 hands or under.—Won by Miss Sylvia Newgrass's Sweet Briar; Mrs. J. B. Harriman's Happy Boy, second; Mrs. W. B. Dinsmore's Sligo Boy, third; Theodore Frelinghuysen's Dick, fourth.

Class 3—Pairs of roadsters, open to all.—Won by William V. Hoffman's Teneriffe and Brala; Theodore Frelinghuysen's Grattena and Grattiot, second; P. Lorillard, Jr.'s, Tillie Olcott and Notice, third.

Class 23—Combination saddle and harness horse; to be shown first in harness and then under saddle; performance in harness to count 40 per cent., under saddle 60 per cent.—Won by Miss May Vogel's Annis; Miss E. Cutting's Blue Bell, second; P. Lorillard's Ivan, third.

Class 2—Single roadsters; to be shown to wagon or cart.—Won by William V. Hoffman's Teneriffe; Robert Goelet's Mira Hall, second; Theodore Frelinghuysen's Amity, third; W. A. McGibbon's Laura S., fourth.

Class 15—Open combination horses, horse 14.3 or over, suitable for harness and saddle; to be shown first in harness and then under saddle.—Won by B. Lambert Sackett's Moving Picture; Mrs. J. B. Hackay's Lady Debonair, second; Mrs. J. B. Harriman's The Boss, third.

Class 9—Pairs 15.2 hands or over.—Won by Dewitt C. Flanagan's Prince Charming and Rataplan; Richard Delafield's Ramapo and Rex, second; George D. King's King George and King Dalton, third.

Class 18—Saddle horses; open to all.—Won by B. Lambert Sackett's Moving Picture; Thomas J. Ryan's Miss Chip, second; Miss Jessie Carleton Temple's Miss Easter, third.

GOLD CUP FOR MOORE BAYS.

New Yorker's Park Team, Driven to Coach, Best in Olympia Show.

LONDON, June 16.—In the class for horses over 14.2 hands and not exceeding 15 hands, judged at the International Horse Show at Olympia to-day, Judge Moore of New York took second, fourth, and fifth prizes with Flourish, Menella, and Whitewall Ariel, respectively.

The International Gold Challenge Cup, valued at $500 and offered for the best park teams driven to a coach, was captured by Judge Moore's slashing bays.

Artillery, a chestnut stallion owned by Lieut. F. B. Barrett, U. S. A., was one of a dozen horses selected for final judging out of forty entries for the class for heavyweights, officers and chargers. The American entry failed to take a prize. The blue ribbon went to Viscount Crichton's Sailor Lad.

Walter Winans won the Hatchett Challenge Cup for four-in-hands over 14 and not exceeding 15 hands. Judge Moore in this event had hard luck, his leaders kicking up and finally being taken out of the ring.

BIG YACHTS AT LARCHMONT.

Record Fleet of the Year Will Take Part in To-day's Races.

Indications point to the annual Spring regatta of the Larchmont Yacht Club to-day being the next important race held on Long Island Sound this season. Only the smaller classes have started in the races that have been held since the season opened. Although there has been a goodly number in each regatta, it is almost positive that the record fleet of the year will be at the starting line to-day. Unusual class will be given to the race, as it will be the first time that the new racing schooner Elena, the property of former Commodore Morton F. Plant, will spread her wings in a real race.

Elena has entered the schooner class and as Irolita also has entered, the race between the two big double stickers will be the first real yachting contest of the Summer. There also is a possibility of several auxiliaries starting. Both the Kismit and the Margaret have been entered and are expected to start with the other schooners. The auxiliaries will be given a 5 per cent. allowance over the course. The smaller classes also have filled well. Corinthian and Joyant, the two new P boats, will have another brush, and practically all of the new Star class will be at the starting line.

A decided innovation in connection with the regatta is the class for motor boats. In addition to the special match race between Edmee and Avis, a contest that is bringing Mr. Havens, owner of the latter boat, all the way from California, there will be a free-for-all, in which more than twenty-five boats will try for the handsome prizes offered by Rear Commodore Schaefer. Among the well-known craft that have entered the power boat contest are: San Toy, Blue Peter, Caroline, Thistle, Alabama, Eronel, Osprey, Spendthrift, Vagabond, and Reo.

Taconics, Poorly Mounted, Beaten.

PHILADELPHIA, June 16.—The Taconic polo team of Hartford, Conn., was not so well mounted as the team of the First City Troop and was rather easily defeated in to-day's match for the Wootten Cup at Bryn Mawr, by the score of 13 goals to 2½. The line-up and handicaps of the two teams were:

TACONIC.	H'cap.	CITY TROOP.	H'cap.
W. L. Goodwin	2	John W. Converse	2
H. S. Borden	3	Alfred M. Collins	2
Philip Boyer	2	M. G. Rosengarten	4
F. S. Butterworth	4	Charles Wheeler	4
Total	11	Total	12

The Troopers earned 13 goals, of which Collins scored 6; Rosengarten, 4, and Converse, 3. Taconic was allowed one goal by handicap and earned two more by tallies made by Boyer and Goodwin. They were penalized half a goal for safeties by Borden and Goodwin.

CREWS CAUGHT IN STORM ON HUDSON

The Columbia 'Varsity Oarsmen Struggle to Keep Afloat on Rough, Wind-Swept Water.

Special to The New York Times.

POUGHKEEPSIE, N. Y., June 16.—A driving rainstorm that swept down the Hudson this afternoon with only a moment's warning caught three of the crews here while in midstream, and for a few minutes it looked serious for the Columbia oarsmen, who were two miles from their quarters. Wisconsin and Pennsylvania struck the beginning of the flurry, but they managed to get in before the worst of the storm arrived.

When all of these crews started out there was not a ripple on the river or any threatening clouds in the sky. Jim Rice waited purposely, to try and gauge the weather, and around 5 o'clock ordered out his crews for a row downstream. When they had got down about a mile and a half from the barge, dark, threatennig clouds blew from over the Ulster Hills, and almost before any one in the Columbia launch realized what was coming a terrific downpour of rain swept down upon them, and in five minutes the Hudson was covered with whitecaps and in the middle of the stream the Columbia 'Varsity oarsmen were struggling to keep afloat. As quickly as possible Coach Rice headed for the nearest quarters of the other crews, but by the time they had got near Syracuse's new boathouse the worst of the squall had passed over, and the eight slowly worked back to the barge. The four also had a close call, but they hurried back to the float, for they had not got down as far as the eight.

The Cornell and Syracuse crews, which had started out earlier, just escaped, having hardly put up their boats when the storm broke. Coach Courtney gave his oarsmen an easier time of it to-day than they had of it yesterday, and no time trials were tried, either in the morning or evening. Both times he took the squad up the river around Krum Elbow, which is about a mile above where the Columbia barge is moored, but they took things easy.

In the morning practice of the Syracuse eights Jim Ten Eyck drove the two boats at a high stroke, the last mile at a forty stroke. The Orange crews, as usual, were strong on the high-stroke sprints. The form of the two crews was improved, though the 'Varsity is far ahead of the freshmen, who are weak.

Ellis Ward of the Pennsylvania crews has confined his practice to a lower course, starting four miles below the bridge. He took all of his crews down in the afternoon, but whatever he intended to do in the way of trials was cut short by the oncoming storm. Each day sees improvement in the rowing of the 'Varsity, and yesterday the four cleaned up better than they have been doing for some time. In the morning Ward sent the Quaker contingent up the river to Krum Elbow, but this proved to be but an ordinary paddle.

For the third time this week Coach Vail held a time trial for his two Wisconsin crews this afternoon. Crile is still in Samp's place at No. 5 in the 'Varsity, and it looks as though Samp might have to stay out of the boat altogether. Samp's blood poisoning in the hand does not seem to improve rapidly, and he is still in no condition to handle a sweep.

Columbia's morning row took the crews to the upper course, but outside of a couple of sprints they did not attempt much. Rice was counting on sending the crews over the full course in the afternoon, but his plans were upset by the storm.

HARVARD TIME TRIAL.

'Varsity Eight Row Over Four-Mile Course Handily in 21:53.

RED TOP, Conn., June 16.—Under condition of weather and water decidedly favorable, the Harvard 'Varsity eight had its first time row over the full four-mile course to-night, covering the distance in 21:53. The water was smooth for the first two miles, but roughened up a trifle for the last two. When the eight left the starting mark there was an ebb tide, but at the navy yard they struck the flood, which was with them until the finish. At the mile flag the freshman eight picked up the 'Varsity and rowed to the three-mile flag, being beaten by a length and a half. The stroke was started at 28 and gradually raised until a 34 was reached for the last half mile.

All the men finished in good shape, and Coach Gray stated that they did not extend themselves at all. The fours were left to their own devices, and paddled up and down stream for about four miles.

Change in Yale 'Varsity Four.

GALE'S FERRY, Conn., June 16.—A change was made in the first 'Varsity four of the Yale crews to-night, after which they were taken down to the three-mile mark by Coach Kennedy. As boated to-night, Elwell was at bow, Howe No. 2, Maitland No. 3, and Appleton stroke, with Wood as coxswain. The change moved Howe from stroke to No. 2 and Appleton from the second four to stroke. The freshman four rowed down to the two-mile mark and back. Both eights went out together down the course at slow stroke until the two-and-a-half-mile mark was reached, when the freshmen stopped and returned. The senior eight continued down to the bridge, where for the last half-mile the stroke was raised to thirty for a spurt. The return was made in easy stretches. Among the visitors at quarters to-day was Capt. Cutler of the Harvard 'Varsity eight, who talked over matters with Capt. Frost of the Yale 'Varsity.

TRIP OF THE METEOR.

Enjoyable Run Made to Coney Island, with Dr. Clayton on the Cushion.

Dr. Clayton handled the ribbons yesterday over the four horses of the public coach Meteor, which is making daily trips between the Hotel Astor and Brighton Beach Casino. Morris E. Howlett occupied the box seat, and three other guests made up the party which left the Astor at the scheduled time, 5:15 P. M.

The coach reached its destination at Brighton on time, leaving on the scheduled hour at 10 P. M. The trip home was made without incident, and at 11:45 o'clock the party pulled up at the Astor.

It was announced that beginning on June 20 the coach Magnet will make daily trips between the Hotel Astor and Arrowhead Inn, with Walter Lee and Morris E. Howlett alternating as the drivers.

MISS SEARS DEFEATED.

Boston Girl No Match for Florence Sutton in National Tennis Final.

PHILADELPHIA, Penn., June 16.—The women's National lawn tennis championship woll stay in California another year. This was settled to-day by the result of the final round in singles in the National tourney at the Philadelphia Cricket Club, when Miss Florence Sutton of Los Angeles defeated Miss Eleanora Sears of Boston. To-morrow Miss Sutton will play in the challenge round Miss Hazel Hotchkiss of Berkeley, Cal., present champion of the United States. The score, 6—2, 6—1, fairly indicates the relative ability of the players.

Barring a little nervousness at the start and some uncertainty in her overhead plays, Miss Sutton played a magnificent game throughout. Her forehand drives down the side lines and her cross-court strokes were well timed and there was never any doubt as to the ultimate outcome.

The women's doubles was the first event taken up. Miss Sears and Miss Hotchkiss won in straight sets from Miss Roberts and Miss Ostheimer, allowing them only three games in all. Miss Sutton and Miss Green won from Miss Browning and Miss Wildey.

In the feature match of the mixed doubles Miss Sears and former National Champion W. J. Clothier were defeated by Miss Edna Wildey and Herbert M. Tilden. Miss Sears and her parnter took the first set, 6—4, but their team work was not equal to that of their opponents and they lost the next two by good margins. The summary:

Singles.—First Round.—Miss Florence Sutton, Los Angeles, beat Miss Eleanor Sears, Boston, 6—2, 6—1.

Doubles.—Semi-Final Round—Miss Sears and Miss Hazel Hotchkiss beat Miss Roberts and Miss Ostheimer, 6—2, 6—1; Miss Sutton and Miss Dorothy Green beat Miss Adelaide Browning and Miss Edna Wildey, 2—6, 6—4, 6—2.

Mixed Doubles.—Semi-Final Round.—Miss Wildey and H. M. Tilden beat Miss Sears and W. J. Clothier, 4—6, 6—3, 6—2; Miss Hotchkiss and W. J. Johnson beat Miss Edith Handy and P. S. Osborne, 6—1, 6—1.

ON LOCAL TENNIS COURTS.

Spectacular playing in the doubles, by which Harold H. Hackett and Raymond D. Little and Karl H. Behr and Howard H. Plummer reached the final round of the cup tournament on the lawn tennis courts of the Ardsley Club, Ardsley-on-Hudson, yesterday, held a large and fashionable gallery interested. Hackett and Little defeated Dr. Ewing E. Taylor and Dr. Alfred Stillman, 2d, 6—4, 6—3, while in the lower section Behr and Plummer won from the Crescent Athletic Club champions, Charles M. Bull, Jr., and Henry C. Martin, 6—3, 6—3. The summary:

Ardsley Cup Doubles, (semi-Final Round.)—H. H. Hackett and R. D. Little defeated Dr. E. E. Taylor and Dr. A. Stillman, 2d, 6—4, 6—3; K. H. Behr and H. A. Plummer defeated C. M. Bull, Jr., and H. C. Martin, 6—3, 6—3.

Henry J. Mollenhauer and Arthur Cragin were the winners of the important singles matches yesterday in the opening round of the invitation lawn tennis tournament of the Long Beach Club, Long Beach, L. I. Mollenhauer defeated A. Gwynne of Short Hills, N. J., 6—1, 9—7, and Cragin defeated Miles S. Charlock of the Crescent Athletic Club, 6—4, 6—0. The wind and rain storm put a stop to further playing, so that the chief matches will hold the courts this afternoon and to-morrow. Because of a rearrangement of the draw which was necessary on account of the continued bad weather, Thomas C. Trask, T. Fisher, and George C. Shafer received byes in the first round in lieu of defaults.

Amakassin tournament results:

Women's Doubles, First Round.—Mrs. H. Burdick and Mrs. Britton defeated Miss Feeter and partner by default.

Semi-Final Round.—Mrs. Albert Humphries and Mrs. Frederick Schmitz defeated Mrs. H. Burdick and Mrs. Britton, 8—1, 3—6, 6—4; Miss Fannie M. Fish and Miss Edith R. Baggs defeated Miss Robinson and partner by default.

Men's Singles, Third Round.—A. D. Hammett defeated G. A. Gordon, 6—2, 6—4.

Semi-Final Round.—S. Howard Voshell defeated A. D. Hammett, 6—3, 6—2.

"Montana Dan" Sullivan Quits.

OAKLAND, Cal., June 16.—Claiming a foul, which was not allowed, "Montana Dan" Sullivan quit fighting in the third round of a six-round bout with Frank Klaus of Pittsburg last night, and was declared a loser by Referee Eddie Smith. Klaus had all the advantage from the start.

Lajoie Begins Training Again.

CLEVELAND, Ohio, June 16.—Napoleon Lajole, second baseman of the Cleveland American League team, who has been out of the game for more than a month because of strained abdominal muscles, will be able to play within two weeks, Dr. H. M. Castle, the club physician, announced to-day. Lajoie has started exercising to get in shape for his return to the game.

Fairmont A. C. Bouts To-night.

Two ten-round bouts are on the card for to-night's show at the Fairmont A. C. The main event will bring together Frank Adamus, the former amateur lightweight star, and Jack Curley. The other event will be between two of the cleverest young boxers in New York, Barry Hill and Art Edwards. In addition to these events the club will stage two six-round bouts and one bout of four rounds.

Auto Races at Guttenberg.

Automobile races will be held at the Guttenberg race track this afternoon, the feature of which will be the attempt by the drivers of a number of high-class cars to lower the record made by Ralph De Palma last Spring. It is anticipated that the various events, which have filled satisfactorily to the management, will produce some capital competition. A number of match races have been added to the regular programme, and, with the prospects that the track will be in good shape, all indications point to fast time in the different events.

PRINCE
TIRES
Are Guaranteed
Not To Blowout
BECAUSE
there has never
been a Blowout
with the
PRINCE
PRINCE TIRE CO.
1675 BROADWAY

FIAT
The Master Car
35 H. P.
Touring Car
Completely Equipped
$4,500
BROADWAY, at 57th St. N. Y.
283 Halsey St., Newark N. J.

Motorists will find a reliable list of automobile accessories advertised on next to the last page.

OLD CROW
Reg. U. S. Pat. Off.
RYE
The Standard of RYE Whiskey
Guaranteed Pure RYE Whiskey Under National Pure Food Law Serial Number 8263
NOT BLENDED
NOT ADULTERATED
SOLD ONLY IN OUR SEALED BOTTLES EVERYWHERE
NEVER SOLD IN BULK
WE ARE THE LARGEST BOTTLERS OF OLD-FASHIONED HAND-MADE SOUR MASH STRAIGHT PURE RYE WHISKEY IN THE WORLD
H. B. KIRK & CO., New York, N. Y.

To-day's a hummer!
Men closing offices early—rushing to our stores—picking up shirts, scarfs, socks, suits, suit cases, bathing suits, everything for a quick getaway for Sunday.
That's why we're open till 6 o'clock.

Mothers of boys with no school to-day!
The sale of boys' Summer mixture suits still shows plenty of three, four, five, six, seven and eight dollar savings.
$6.50, $8.50, $10.50 and $12.50 are the bargain prices.
ROGERS PEET & COMPANY,
Three Broadway Stores
at Warren St. at 13th St. at 34th St.

Republic Tires
An anti-skid tire on the wheel is worth two on the running board. (The Staggard Tread will stand regular use.)
Republic Rubber Co. of N. Y.
229 W. 58th St.
Pat. Sept. 15, 22, 1908.

Automobiles
Ready Reference for Buyers

Abbott-Detroit MOTOR COMPANY, 1670 B'way, cor. 52d St. Telephone, 7166-7167 Columbus.
ALL MAKES Bought, Sold and Exchanged. Times Sq. Auto Co., 1710 B'way.
AUTOCAR Commercial—Pleasure. 428-430 W. 19th St. Tel. Chelsea 5838
BENZ Auto Import Co. of America, 244-6-8 West 54th Street, N. Y.
BUICK Motor Co., B'way, bet. 55th & 56th Sts. 'Phone 4040 Col.
CORBIN 1,888 Broadway, (63d St.) 'Phone 5903 Columbus.
CADILLAC Cars, Parts, Repairs, Garage. Columbus Circle. Tel. 8310 Col.
E-M-F & Flanders Studebaker Bros. Co. of N. Y. Broadway and 59th St. Phone 7151 Columbus.
FIAT "THE MASTER CAR." Fiat Automobile Co., 1,786 Broadway 'Phone 6445 Col.
KNOX Knox Automobile Company, 1966-1968 Broadway. 'Phone 4336 Col.
Lexington 40 H. P., $1,650. C. S. Baeder, Agt., 1993 B'way.
NATIONAL POERTNER MOTOR CAR CO., 1,933 B'way, cor. 64th St. 'Phone 8166-7 Col.
OAKLAND 30 H. P., $1,000; 40 H. P., $1,500. 1,659 Broadway, at 52d St. Tel. 7146 Col.
"SIMPLEX" "Made in New York City." 1860-62 B'way. Tel. 5138 Col.
STEVENS-DURYEA A. G. SPALDING & BRO. 29 W. 42d. Tel. 433 Bryant. 1675 Broadway. Tel. 5161 Columbus.
WHITE WHITE CO., B'way & 63d St. 'Phone 2952 Col.

AUTOMOBILE SUPPLIES.
SPLITDORF-MAGNETO Walton Ave. & 138th St. Branch 1,679 Broadway.

AUTOMOBILE INSTRUCTION.
MAKE US A VISIT
and we know you will be convinced of our superior facilities for teaching you everything pertaining to automobiles. Day and evening classes; also private instruction. Write for booklet.
STEWART AUTO SCHOOL,
233 WEST 54TH ST.
"Founded on Honesty"—"Prospers on Merit."
WEST SIDE Y.M.C.A. Individual road work. Small shop classes. Booklet, 302 West 57th St.

AUTOMOBILES.
AMPLEX, 1911, seven-passenger touring; has been driven less than 1,500 miles; luxurious equipment, including top, slip covers, windshield, speedometer, klaxon horn, extra tires, &c. American Locomotive Co., 1886 Broadway, N. Y. Phone 5300 Columbus.
RAINIER, absolutely new, 1911, seven-passenger, fore-door touring; an offer reasonably near our asking price will be accepted. American Locomotive Co., 1886 Broadway. 'Phone 5300 Columbus.
THOMAS, 1908, 60 H. P., seven-passenger touring; splendid condition; $1,300. American Locomotive Co., 1886 Broadway. 'Phone 5300 Columbus.
ALCO, 1908, landaulet, 40 H. P.; has been overhauled and repainted, guaranteed. American Locomotive Co., 1886 Broadway. 'Phone 5300 Columbus.
PALMER AND SINGER, late model, 60 H. P., toy tonneau, perfect, $1,500. American Locomotive Co., 1886 Broadway. 'Phone 5300 Columbus.
LOZIER, 1908, seven-passenger touring, in first-class condition, $1,300. American Locomotive Co., 1886 Broadway. 'Phone 5300 Columbus.
FIAT, 50 H. P., seven-passenger; motor has been overhauled by the Fiat Company; car is perfect; slip covers, top, extra tires, and demountable rims; $1,500. American Locomotive Co., 1886 Broadway. 'Phone 5300 Columbus.

SWIMMING.
SWIMMING
SCIENTIFICALLY TAUGHT
in a 10 Lesson Course.
PRIVATE INSTRUCTION.
Gentlemen—Ladies—Children.
Dalton Swimming School,
19 to 23 West 44th St., N. Y.

SPORTING GOODS.
EVERYTHING FOR
BILLIARDS and BOWLING
Prices and Terms to Suit.
REPAIRS BY EXPERT MECHANICS
THE BRUNSWICK-BALKE-COLLENDER CO.
29-35 WEST 32D ST., NEAR BROADWAY.

STATEN ISLAND GOLF CHAMPION BEATEN

R. M. Marston's Defeat of B. T. Allen Surprise in Montclair Tournament.

A rain and wind storm interfered with the golfers in the invitation tournament continued on the links of the Montclair Golf Club yesterday. A storm broke over the links shortly after the contestants had completed their morning round and not relishing the idea of getting drenched, many lingered at the "nineteenth hole" before starting on their second round. As a result, late finishes were the rule. The survivors in the chief division were C. P. Eddy of Princeton, H. D. Smith of Glen Ridge, F. W. Dyer of Montclair, and H. C. Richards of St. Andrews. They will meet as named in the semi-final round this morning.

The unexpected happened in the early hours when R. M. Marston of Cranford dashed the hopes of B. T. Allen, the Staten Island champion. Two up at the turn and three up at the tenth hole, Allen apparently had the match well in hand, but from there on his putting went wrong, and it was chiefly his lapses on the greens that enabled the other to draw level at the seventeenth and then win out with a 4 at the home hole.

Smith and W. B. Bremner, the Montclair champion, had the hardest kind of a struggle in the first round, and it was not until both had run down their puts on the eighteenth green that Smith was returned the winner by one up. Both went round in 76. The summaries:

First Sixteen.—First Round—H. Richards, St. Andrew's, beat J. Hodgson, Jr., Montclair, 8 up and 7 to play; M. R. Marston, Cranford, beat B. T. Allen, Fox Hills, 1 up; F. W. Dyer, Montclair, beat C. E. Van Vleck, Jr., Montclair, 1 up; E. M. Wild, Cranford, beat A. R. Allen, Montclair, 6 up and 5 to play; H. D. Smith, Glen Ridge, beat W. B. Bremner, Montclair, 1 up; J. C. Davidson, Chevy Chase, beat T. T. Reid, Montclair, 3 up and 2 to play; C. P. Eddy, Ridgewood, beat M. M. Singer, Montclair, 2 up; Oscar Woodward, Montclair, beat W. B. Langford, Columbia, 5 up and 4 to play.

Second Round—Eddy beat Woodward, 3 up and 1 to play; Smith beat Davidson, 4 up and 2 to play; Dyer beat Wild, 3 up and 2 to play; Richards beat Marston, 7 up and 6 to play.

Second Sixteen.—First Round—H. M. Robinson, Montclair, beat J. J. W. Earnshaw, Upper Montclair, 1 up; E. W. Congdon, Montclair, beat W. E. F. Moore, Canoe Brook, 2 up and 1 to play; C. S. Kellogg, Montclair, beat W. A. Paul, Hackensack, 2 up; E. Quincy, Essex County, beat P. S. McLoughlin, Wykagyl, 4 up and 3 to play; C. B. Storrs, Essex County, beat C. E. Van Vleck, Sr., Montclair, 1 up; H. T. Major, Glen Ridge, beat C. R. Gillette, Wykagyl, 3 up and 1 to play; J. W. Griggs, North Jersey, beat J. G. Todd, Montclair, 1 up and 3 to play; F. W. Maley, Montclair, beat B. E. Noble, Montclair, 4 up and 3 to play.

Second Round—Robinson beat Congdon, 3 up and 2 to play; Kellogg beat Quincy, 2 up; Storrs beat Maley, 2 up; Major beat Griggs, 3 up and 1 to play.

Third Sixteen, First Round.—O. M. Palmer, Montclair, beat T. W. Stephens, Montclair, 4 up and 3 to play; Dr. S. N. Hinman, Cranford, beat E. O. Rockwood, Montclair, 2 up and 1 to play; J. T. Simmons, Montclair, beat E. Johnson, Montclair, 2 up; F. A. L'Hommedieu, Baltusrol, beat T. C. Gales, Siwanoy, 2 up and 1 to pay; N. W. Peters, Englewood, beat F. S. Kent, Montclair, by default; Dr. H. C. Perkins, Canoe Brook, beat Dr. J. N. Teeter, Montclair, 4 up and 3 to play; R. C. Kerr, Montclair, beat H. Gussman, Forest Hill, 3 up and 2 to play; W. W. White, Columbia, beat H. S. Stearns, Jr., Yale, 1 up.

Second Round.—Kerr beat White, 4 up and 3 to play; Perkins beat Peters, 1 up, (20 holes;) Simmons beat L'Hommedieu, 3 up and 1 to play; Palmer beat Hinman, 4 up and 2 to play.

Fourth Sixteen, First Round.—Dr. H. S. Stearns, Sr., Oakland, beat H. J. Howland, Montclair, 1 up; G. J. B. Riley, Cranford, beat J. W. Howell, Baltusrol, 4 up and 3 to play; H. J. G. Mackie, Upper Montclair, beat Gerrit Smith, Wee Burn, 5 up and 4 to play; Fred Pring, Deal, beat J. Barber, Englewood, 2 up and 1 to play; Dr. G. D. Hamlin, Englewood, beat W. C. Cushman, Upper Montclair, 8 up and 6 to play; C. W. Simmons, Upper Montclair, beat G. H. Wright, Canoe Brook, 4 up and 3 to play; F. S. Williams, Upper Montclair, beat Richard Arthur, Lotos Club, 4 up and 3 to play; J. C. Garrison, Montclair, beat Samuel Wetherell, Cranford, by default.

Second Round.—Riley beat Stearns, 5 up and 4 to play; Mackie geat Pring, 4 up and 3 to play; Hamlin beat Simmons by default; Garrison beat Williams by default.

Cleveland Golfers Best in Morris Golf.

CHICAGO, June 16.—Early scores in the Tom Morris Memorial golf competition against par, in which many clubs throughout the Western Golf Association territory participated to-day, indicated that the Country Club of Cleveland had won the trophy. Its score was 19 down to par. The team of the Exmoor Country Club, Chicago, turned in a score of 28 down. The Tom Morris Cup was won last year by the Oakmont Club of Pittsburg. In order to gain permanent possession of the cup it is necessary for a club to win it five times. The score of the eight Cleveland Club players is: N. C. King, 1 down; T. S. Beckwith, 6 down; J. D. Clime, 1 down; S. K. Moore, 4 down; C. H. Stanley, 1 down; Bascom Little, 3 down; C. C. Bolton, Jr., even; Louis Williams, 3 down; total, 19 down.

Staten Island Golf Championship.

The annual golf tournament for the championship of Staten Island will be held at the Richmond County Country Club, Dongan Hills, on Friday, Saturday, and Monday, June 23, 24, and 26. The qualifying round will be played on June 23, beginning at 9 o'clock, eighteen holes medal play. The first sixteen will qualify for the championship, the winner of which will hold the Col. James R. Branch Medal for one year. The first round of match play will begin on the same afternoon at 2 o'clock. The second round will be played on Saturday morning, June 24, and the semi-final round in the afternoon of the same day. The finals will be played on Monday, June 26. Last year's championship was won by B. T. Allen.

Travers Defeated by McFarland.

PHILADELPHIA, June 16.—The feature of the match play in the golf tournament for the Lynnewood Hall Cup at the Huntingdon Valley Country Club to-day was the defeat of Jerome D. Travers. He was beaten by H. B. McFarland of the Huntingdon Valley Club, 3 up and 2 to play. Travers has two legs on the cup and needed but one more win to get permanent possession of the trophy.

MEADOW BROOK POLO GAME.

Picked Teams Will Compete To-day for Mortimer Cups.

On the Meadow Brook polo field to-day will be decided a contest which, for several reasons, may prove interesting. The talent involved is exceedingly high class, and almost every man listed has operated with or against the cup defenders and challengers during the series of practice trials that have passed into history as the most remarkable preliminary play ever carried through in any country. Messrs. Reynal, Belmont, La Montagne, and Cowdin, who constitute the Magpie quartet, have been selected on account of their unusual fitness for the positions assigned, and as for the Wanderers, everybody at all posted on polo knows that the Phipps brothers, Burden and Milburn, may be counted upon to play up to championship form. It is to be an exhibition game, and the trophies are a set of individual cups offered by Stanley Mortimer.

The teams engaged in to-day's contest fully realize the importance of the present occasion, and they are so closely allied in the matter of handicap rating that there is scarcely a pin to choose between them. Eugene Reynal is a lightning calculator in front of a team. Young Raymond Belmont has developed a wonderful stroke of late, and as he is backed by the opposer of the champions, Rene La Montagne, and that electric spark, J. Cheever Cowdin, the Magpie organization is certainly primed to play for blood. On the other side, the Phipps brothers combine as a veritable tower of strenuosity when affairs get warm, and Burden seems splendidly cast for goal driving at No. 2. Mr. Milburn is a player to conjure with under almost all conditions, and that he will "keep goal" in tip-top style may be accepted as a fact.

National Championships Aug. 12.

CHICAGO, June 16.—The all-around championships of the National Amateur Athletic Union, which will be held under the auspices of the Chicago Athletic Association, have been postponed until Aug. 12, according to the announcement made to-day by President E. C. Brown. The original date was July 25.

Paul Withington Track Captain.

CAMBRIDGE, Mass., June 16.—Paul R. Withington of Boston was elected Captain and H. L. Gaddis of McCune, Kan., manager of the Harvard track team at a meeting of the Harvard "H" men this afternoon.

MANUAL ATHLETES WIN.

Score of 55 to 25 Points Against Youngsters of Bedford Annex.

In the dual athletic games held at the Public School Field, near King's Highway, between Bedford Annex of Boys' High School and Manual Annex 5 the latter won by a point score of 55 to 25. The sports were marked by some clever performances, chief of which was the work of Balleisen of Bedford and Selover of Manual.

Balleisen proved to be the best point getter for his team by tallying three firsts, two seconds, and a third. Selover, despite an injury, managed to win a first, three seconds, and two thirds. Staiger of Manual won the high jump and pole vault. The midget race at 110 yards was the best and closest contested event on the programme, Feuerstein, Manual, just nosing out Newman of Bedford. The summary:

100-Yard Dash.—Won by Balleisen, B. H. S. Annex; Selover, Manual 5, second; Ackerly, Manual 5, third. Time—0:11.

110-Yard Dash, Midget.—Won by Feuerstein, Manual 5; Newman, B. H. S. Annex, second; Last, Manual 5, third. Time—0:13 2-5.

220-Yard Dash.—Won by Balleisen, B. H. S. Annex; Selover, Manual 5, second; Solomon, Manual 5, third. Time—0:25.

440-Yard Dash.—Won by Selover, Manual 5; Balleisen, B. H. S. Annex, second; Bourdes, Manual 5, third. Time—0:57.

120-Yard Low Hurdles.—Won by Balleisen, B. H. S. Annex; Solomon, Manual 5, second; Ackerly, Manual 5, third. Time—0:16.

High Jump.—Won by Staiger, Manual 5, with 5 feet; Selover, Manual 5, with 5 feet, second; Balleisen, B. H. S. Annex, with 4 feet 10 inches, third.

Broad Jump.—Won by Ackerly, Manual 5, with 18 feet 3 inches; Solomon, Manual 5, with 17 feet 11 inches, second; Selover, Manual 5, with 17 feet 9 inches, third.

8-Pound Shot Put.—Won by Barron, Manual 5, with 44 feet 6 inches; Balleisen, B. H. S. Annex, with 40 feet 8 inches, second; Selover, Manual 5, with 38 feet 3 inches, third.

Pole Vault.—Won by Staiger, Manual 5, with 9 feet; Peterson, Manual 5, with 7 feet 8 inches, second; Ackerly, Manual 5, with 7 feet, third.

440-Yard Relay, Midget.—Won by B. H. S. Annex, composed of Hatzkin, Reinitz, Crook, and Newman; Manual 5, composed of Wolfe, Kleinman, Last, and Feuerstein, second. Time—0:55.

880-Yard Relay.—Won by Manual 5, composed of Solomon, Meltzer, Ackerly, and Selover; B. H. S. Annex, composed of Ogur, Olsen, Spalter, and Balleisen, second. Time—1:50.

400 JUNIOR ENTRIES.

Collegians Will Compete for Metropolitan Titles at Travers Island.

At the special meeting of the Championship Committee of the Metropolitan Association, Amateur Athletic Union, held yesterday at 21 Warren Street, the entries for the junior championship sports to be held at Travers Island next Saturday were passed upon and most of the officials appointed. John J. McHugh and P. J. Callahan were appointed starters and James E. Sullivan the referee. The judges will be John J. Walsh, Pastime A. C.; E. T. Haubold, New York A. C., and Terence Farley, Irish-American A. C.

The number of men entered is nearly 400, principally nominations of the New York A. C. and the Irish-American A. C., both of which have been leaving no stone unturned in their efforts to corral desirable competitive material.

From a glance over the entries the Winged Foot contingent seems strongest, as the entries of the famous organization seem to teem with men who could make their mark in senior national events, but are still eligible for junior honors.

Every youngster who resides in the metropolitan district attending a university has been carefully looked after by the advance agents of the various clubs, with the result that at next week's games lads will be seen who have won their spurs at Cornell, Colgate, Dartmouth, Wesleyan, Holy Cross, Rutgers, and other institutions of learning.

Gissing Goes to England.

Harry Gissing, the one-half mile National champion, with designs on the English championship title, received his permit for competition abroad yesterday from James E. Sullivan, Chairman of the Amateur Athletic Union Registration Committee. Gissing will sail this morning on the St. Louis, accompanied by Jake Weber, was advisor and coach. After the English championships, which will be held July 1 at the Shepherds Bush Stadium, Gissing probably will journey over the Continent in pursuit of new titles and trophies. He is already slated to run in Berlin and Dresden, and if Sheppard, the Olympic champion, who is now awaiting instructions as to his appearance in Scotland in August, goes abroad, it is more than likely that the pair of Americans will be seen in competition in middle-distance events in Auld Scotia and elsewhere.

For Schoolboy Championships.

Schoolboy athletic champions from many States will strive for National titles this afternoon at Travers Island on the occasion of the revival of this important adjunct to collegiate sports. The calibre of the various entrants is said to be extremely high, and some slashing performances are looked for when the pick of the lads of the East and those of the metropolitan district take to the field and track. The trophies will be well worth striving for, being gifts from Col. Robert M. Thompson, the President of the New York Athletic Club. The entries number over 200, being in the main from lads who have records in scholastic work of an athletic nature. Three lads from Worcester Academy, Whitney, Johnstone, and Burns, promise to make their presence felt, as each is a champion up Massachusetts way.

HOME TRADE OPPORTUNITIES.

Special to The New York Times.

WASHINGTON, June 15.—The Consular and Trade Report will note the following foreign trade opportunities. Further information regarding these may be obtained by addressing the Bureau of Manufactures, care of the Department of Commerce and Labor, Washington, D. C., giving the number of item referred to:

6,871. DRILLING MACHINES.—Consul General R. M. Bartleman of Buenos Aires has forwarded specifications and blue prints inviting tenders for fourteen drilling machines. These blue prints can be obtained upon application to the Bureau of Manufactures. Tenders will be received at the Division of Mines, Geology, and Hydrology, Department of the Ministry of Agriculture, Calle Maipu, 1,241, Buenos Aires, until Aug. 31.

6,872. AGENCY FOR AMERICAN GOODS IN GERMANY.—The Bureau of Manufactures is in receipt of a communication from a business man in Germany who was for many years connected with an American Consulate, stating that he would like to get in touch with reputable firms in the United States with a view to acting as their agent in that country.

6,873. NUMBERING MACHINES AND DATING STAMPS.—A dealer in office appliances in a European country who carried on an importing business with American firms informs an American Consular officer that he desires to secure the names of firms in the United States manufacturing numbering machines and dating stamps.

6,874. PAPER SUITABLE FOR THE NEWSPAPER TRADE.—A business man in Porto Rico writes to the Bureau of Manufactures that there is an excellent opportunity there for a manufacturer of paper suitable for the newspaper trade. One paper using a duplex press consumes monthly about twenty rolls of paper, half of sixty inches and half of thirty-five inches. Six other publications consume an average of 1,200 bundles monthly, size about 30 by 40 inches. He would like to correspond with manufacturers of this paper.

6,875. AGENCIES FOR AMERICAN GOODS.—An American Consul in Germany reports that a resident of that country who has for many years engaged in business in the United States desires to secure agencies for some American article. He is willing to travel through European countries and introduce new articles to the trade.

6,876. BIDS FOR RAILWAY CONSTRUCTION.—Supplementary to a report on railway construction in Panama, which appeared as foreign trade opportunity 6,433, March 25, the American Chargé d'Affaires at Panama writes that the call provides that all bids for the construction of this road from Panama to David should be in by June 30, but should any prospective bidder desire to have the time extended such extension will be granted by the Government upon application to the proper officials.

6,877. GROCERIES, DRUGS, AND OILS.—The Bureau of Manufactures is in receipt of a communication from a business man in Latin-America stating that he would like to get in touch with American exporters of various lines of groceries, drugs, and oils. He is particularly interested in the following articles: Lobsters, oysters in tins, beans, peas, tin foil in packages and rolls, kerosene, rice, sugar, and canned goods of all kinds. He would also like to obtain the agency for an American exporter of cottonseed oil, shipped in barrels of about 390 pounds, or in cases containing two tins of five gallons each.

6,878. REFINED PETROLEUM.—A report from an American Consul in Canada states that a business house in his district is anxious to receive tenders for 20,000 gallons of the best illuminating petroleum, packed in cases. Prices should be quoted free on board certain city.

LATEST CUSTOMS RULINGS.

"False Reeds" Are Given Lower Duty—Board Has No Equity Jurisdiction.

The Board of United States General Appraisers has passed favorably on a contention raised by William H. Stiner & Co., regarding the classification of so-called "false reeds" used in looms for weaving. The goods are made of coated wire and were returned by the Appraiser of the Port as wire heddles and false heddles. Duty was taken at the rate of 25 cents per thousand plus 40 per cent. ad valorem under the provision of Paragraph 135.

It was maintained by the importers that the merchandise is properly dutiable as articles made of coated wire at 40 per cent. ad valorem plus 1 cent and two-tenths of 1 cent a pound as manufactures of metal. Judge Fischer states in his decision for the board that it is found from the proof offered that the coated steel wire articles are in fact "false reeds" used in looms for weaving purposes. He holds that the false reeds are readily distinguishable from heddles or healds, and serve a different purpose in the weaving apparatus.

In partly sustaining a protest filed by E. de Grandmont, the Board enunciates the principle that it is doubtful whether the board should exercise equity jurisdiction or powers in customs cases. The merchandise in controversy consisted of bleached and colored cotton cloth, which it was alleged by the importers was assessed at an excessive rate. Claims for lower duty were made, and in part sustained.

A decision was handed down by Judge Hay sustaining the claims of several importing firms regarding the status of paper, cardboard and pasteboard wrappings, or containers of imported merchandise. They were assessed for duty by the Collector at the rate at which they would have been dutiable if imported separately. The articles are held by the board to be the usual coverings for the merchandise, and must have free entry. The Collector is directed to reliquidate the entries in accordance with the mandate of the board.

Central Lines Extend Connections.

Beginning July 1, the Chicago, Indiana & Southern, a subsidiary of the New York Central Lines, will run trains into Evansville, Ind. Chicago will be the northern terminal. By a traffic agreement with the Louisville & Nashville, freight and passenger trains of the Chicago, Indiana & Southern will run to New Orleans and Pensacola over the L. & N. This will give the New York Central lines a southern outlet, enabling them to operate a Lake-to-Gulf line route.

Large Imports of Merchandise.

Imports of merchandise and dry goods at the Port of New York for last week were $18,692,682. Dry goods alone were $2,311,451. Imports of specie for the week ended yesterday were $84,052 silver and $751,183 gold. Exports of specie were $881,628 silver and $100 gold.

Weather in Cotton and Grain States.

Special to The New York Times.

WASHINGTON, June 16.—Following is the forecast for the cotton and grain States for Saturday and Sunday as issued by the United States Weather Bureau.

North Carolina—Unsettled with occasional showers Saturday and Sunday; moderate variable winds.

South Carolina—Fair Saturday; showers and cooler at night or Sunday; light to moderate variable winds.

Georgia—Local showers Saturday and probably Sunday; not so warm Saturday in the northern portion; light to moderate variable winds.

Florida—Generally fair Saturday and Sunday; light to moderate southerly winds.

Alabama—Local showers Saturday and Sunday, except fair in extreme southern portion; cooler Saturday in central and northern portions; light to moderate southerly winds on the coast.

Mississippi—Local showers Saturday, except fair in extreme southern portion; cooler in northern and central portions. Sunday, generally fair; moderate southerly winds on the coast.

Louisiana—Fair in southern, unsettled, probably showers and cooler Saturday or Saturday night in northern portion. Sunday, fair; moderate south to southwest winds.

Eastern Texas—Fair Saturday in southern, local showers and somewhat cooler in northern, portion. Sunday fair in northern, showers and cooler in southern, portions; moderate southerly winds Saturday on the coast.

Western Texas—Local showers and somewhat cooler Saturday or Saturday night; Sunday fair.

Utah—Generally fair Saturday and Sunday; warmer Saturday.

Oklahoma—Unsettled; local showers and somewhat cooler Saturday afternoon and night; Sunday fair.

Arkansas—Fair; continued warm Saturday; showers and cooler at night or Sunday.

Tennessee — Showers Saturday; somewhat cooler by night in northern and western portions. Sunday fair in western, showers in eastern, portion.

Kentucky—Showers Saturday and probably Sunday, except fair Sunday in extreme western portion.

Ohio—Thunderstorms Saturday and Sunday; moderate to brisk variable winds.

Indiana—Thunderstorms Saturday. Sunday unsettled; moderate to brisk variable winds.

Illinois—Thunderstorms Saturday; cooler in western portion. Sunday generally fair; moderate to brisk variable winds.

Lower Michigan—Thunderstorms Saturday and probably Sunday; moderate to brisk easterly winds, becoming variable.

Upper Michigan—Showers Saturday; cooler in eastern portion. Sunday unsettled; moderate, variable winds.

Wisconsin—Thunderstorms Saturday. Sunday generally fair; moderate to brisk northerly winds, becoming variable.

Minnesota—Fair in western, showers in eastern portion Saturday. Sunday fair, warmer; moderate northerly winds, becoming variable.

Iowa—Showers Saturday; cooler in southeast portion. Sunday fair.

Missouri—Showers and cooler Saturday. Sunday fair.

North Dakota—Fair Saturday; warmer in southern portion. Sunday fair.

South Dakota—Fair Saturday. Sunday fair; warmer in eastern portion.

Nebraska—Fair Saturday, preceded by showers in eastern portion. Sunday fair; warmer.

Kansas—Showers and somewhat cooler Saturday. Sunday fair.

Arrival of Buyers.

Arriving buyers may register in this column by telephoning 1000 Bryant.

Bacon, J., & Sons, Louisville, Ky.; H. S. Honaker, shoes; 214 Church Street; Prince George Hotel.

American Glove Company, San Francisco, Cal.; J. J. Gleason, gloves; Hotel Longacre.

Adam, J. N., & Co., Buffalo, N. Y.; Miss G. Taylor, gloves; 214 Church Street.

Bailey, M. S., & Sons, Clinton, S. C.; W. J. Bailey, general merchandise; New Grand Hotel.

Rice-Stix Dry Goods Company, St. Louis, Mo.; R. H. Craig, linens, white goods, and blankets; 377 Broadway.

Torlicht-Duncker Carpet Company, St. Louis, Mo.; C. H. Duncker, carpets; New Grand Hotel.

Miller, Rhoades & Swartz, Norfolk, Va.; E. H. Smith, merchandise manager; 55 White Street.

Dernburg, C., Chicago, Ill.; C. Wood, lingerie dresses, (jobs;) 142 Fifth Avenue.

Nugent, B., & Brother, Dry Goods Company, St. Louis, Mo.; W. J. Jennings, suits, waists, furs, and wraps; 31 Union Square.

Hengerer, W., Company, Buffalo, N. Y.; W. Mutter, domestics, blankets, and wash goods; 214 Church Street; Hotel Marie Antoinette.

Southern Notion and Novelty Company, Dallas, Texas; D. Dreehen, notions, gloves, laces, and embroideries; 16 East Eighteenth Street.

Stewart Dry Goods Company, Louisville, Ky.; C. Siersdorfer, shoes; 214 Church Street; Prince George Hotel.

Bradt-Lane Company, Troy, N. Y.; M. A. Bradt, piece goods; Hotel Navarre.

Hengerer, W., Company, Buffalo, N. Y.; J. B. Reynolds, carpets and rugs; 214 Church Street.

Hirschler, E., & M., Norfolk, Va.; M. Hirschler, dry goods, notions, and furnishing goods; The Breslin.

Espenhain Dry Goods Company, Milwaukee, Wis.; F. K. Espenhain, dry goods; 15 East Sixteenth Street; Hotel Netherland.

White, R. H., Company, Boston, Mass.; P. L. Buchert, silks and velvets; 41 Union Square.

Hart & Co., Cleveland, Ohio; J. H. Mellen, flowers and feathers; 621 Broadway; Hotel Navarre.

Overall, J. M., Company, Los Angeles, Cal.; A. O. Overall, carpets; Hotel Imperial.

Guide for Buyers.
One line, 12 months, $118.80; 6 mos., $61.88; 3 mos., $32.76; 1 mo., $11.40.
ADVERTISING NOVELTIES & SOUVENIRS
A. C. Bosselman & Co., 469 Broadway.
EMBROIDERIES AND LACES.
Leumann, Boesch & Weingart, 123 5th Av.
MANICURE SUPPLIES.
Lustr-ite. (Floridine Mfg. Co.) 42 Franklin.

PUBLIC NOTICES.

TAKE NOTICE—That my wife, Laura L. Sharlow, nee Crook, having left my bed and board since January 11, 1911, I will not be responsible for any debts that she may contract.
June 5, 1911.
THOMAS SHARLOW.

INDIAN HARBOR'S RACE

For Yachts of All Classes June 29 from Greenwich to New London.

The sixth annual race of the Indian Harbor Yacht Club, from Greenwich to New London, will be held June 29, all entries for which must be in the hands of the Regatta Committee the day before.

Yachts of all classes are eligible (including the New York Yacht Club thirties) of over 25 feet rating, enrolled in recognized yacht clubs.

The course will be from the starting line, between a stake boat anchored one-half mile south of Great Captain Island Light and a flag on the committee boat, to the finish line, which will be between the foremast of the Bartlett Reef Light Vessel and a white flag on the committee boat. The distance will be 72 nautical miles.

Suitable prizes will be offered by the flag officers of the club and others as first prizes in each class. Second prizes will be awarded in each class in which four or more yachts start. The race will be sailed under the racing rules of the club, which are identical with those of the Yacht Racing Association of Long Island Sound. The race will be sailed without time limit.

TRAVELERS' GUIDE—STEAMBOATS.

The Ideal Hudson River Route to Saratoga, Lake George, Lake Champlain, Adirondack Mts., Montreal, Thousand Islands, Niagara Falls, Sharon Springs, Cooperstown, and all Northern and Eastern Resorts.

PEOPLES LINE
New York and Albany
Str. C. W. Morse (even dates June), Adirondack (alternating), Pier 32, N. R., foot Canal St., 6 P. M., W. 129th St., 6:45 P. M. daily (Sunday included).
Observation and Palm Room a new feature.

CITIZENS LINE
New York, Albany and Troy
New Str. Trojan (even dates, June), Rensselaer (alternating), Pier 32, N. R., 6 P. M. daily (Saturday included), Yonkers 7 P. M.; stops at Albany in both directions.
Magnificent Steamers; Splendid Accommodations; Cuisine and Service Unexcelled. Fine Orchestra on Each Steamer.
Tickets at pier and principal ticket offices. For further information and Journal, a guide for tourists, write HUDSON NAVIGATION CO., Pier 32, N. R. 'Phone 9400 Spring.

FALLRIVERLINE
(Splendid Steamers—Splendid Service)
Fall River, Mass., wants you to come to the Cotton Carnival, June 19-24—
—The Fall River Line gets you there.
Fall River Line, steamers leave New York, Pier 19, North River, foot of Warren Street, at 5:30 P. M. Get you to Boston as early as 7 o'clock next morning—later if you like.
Fare to Boston.......$4
City Ticket Office-171 B'way-Phone 5121 Cort.

CENTRAL HUDSON LINE
UP THE HUDSON RIVER
To Highland Falls & Newburgh
New Four-Deck Steamer
BENJ. B. ODELL
SUNDAYS { From Pier 24, N. R., foot Franklin St., 9 A. M. West 129th St., 9:30 A. M.
Returning leaves NEWBURGH 6 P. M. HIGHLAND FALLS 7 P. M.
Dining room—excellent service—music
Round Trip from New York 90 cents
Illustrated booklet upon request.
Hotel Beaconcrest on Historic Mt. Beacon; reached by Central-Hudson boats and Incline Railway.

BY SEA TO MAINE
The Most Charming Short Sea Trip on the Atlantic Coast.
STEAMSHIPS
NORTH LAND & NORTH STAR
TO
PORTLAND, MAINE
Sailings Tuesday, Thursday, and Saturday 5 P. M., from Pier 20, East River, N. Y.
For full information and booklet apply to MAINE S. S. CO., 290 B'way, N. Y.

HUDSON RIVER DAY LINE
Steamers leave Desbrosses St. 8:40 A. M.; W. 42d St. 9 A. M.; W. 129th St. 9:20 A. M., Daily except Sunday. Landing at Yonkers, West Point, Newburgh, Poughkeepsie, Kingston Point, Catskill, Hudson and Albany. Direct rail connections. Music. Restaurant.
Steamer Mary Powell
Afternoon boat for Rondout and way landings leave Desbrosses St. 1:45 P. M.; W. 42d St., 2 P. M.; W. 129th St., 2:20 P. M., Daily except Sunday. Ideal outing to West Point, returning by boat or rail.

"THE PUBLIC BE PLEASED."
COLONIAL LINE
BOSTON Via Boat and Rail $2.90
PROVIDENCE, Boat Direct..... 2.00
FALL RIVER, via Boat and Rail... 2.25
WORCESTER, via Boat and Rail.. 2.90
Week days and Sundays at 5:30 P. M. from Pier 39, N. R., foot of W. Houston St.
ALL OUTSIDE ROOMS—FINEST SERVICE.
'Phones, Spring 9491 and 9492.

Catskill Evening Lines
Magnificent steel steamers CLERMONT (new) & ONTEORA leave Pier 43, N. R., Daily except Sunday, ft. Christopher St., 6:20 P. M., and West 129 St. at 7 P. M. for
Catskill, Hudson, Coxsackie
and Intermediate Landings.
Tickets for sale at all agencies and at Pier. 'Phone 1098 Spring. Send 2 cents in stamps for booklet of Summer Hotels and Boarding Houses.

CAPITAL CITY LINE TO ALBANY
50 CENTS
Fast and Elegant Steamers FRANK JONES and KAATERSKILL Leave Pier 46, N. R., Foot West 10th St., 5:30 P. M. West 129th St., 6 P. M. Daily, Sundays Included. 'Phone 463-483 Spring.

JOY LINE $2.40 BOSTON VIA BOAT & RAIL
BOSTON, via Boat and Trolley, $2.25; Providence Direct, $1.50; Worcester, $2.40 Daily, including Sunday, 5:30 P. M. From Pier 19, East River.
New Management. Improved Service.
City Ticket Office, 290 Broadway, N. Y.

$1 MANHATTAN LINE TO ALBANY
ROUND TRIP, $1.50. GOOD 15 DAYS.
Steamers lve. ft. W. Houston St., 5:30 P. M.; ft. W. 129th St., 6 P. M. Daily and Sunday. Stop at Columbia St., Albany, (adjoining Union Station.) Special stop south bound, ft. W. 131st St., N. Y. Tel. 9226 Spring.

HARTFORD LINE
From New Pier 32, East River, foot of Pike St., daily except Sunday, at 5 P. M., for Connecticut River landings. Write for illustrated folder.

TRAVELERS' GUIDE—STEAMSHIPS.

INTERNATIONAL MERCANTILE MARINE LINES
ALL OUR STEAMERS HAVE WIRELESS TELEGRAPH AND SUBMARINE SIGNALS.
NEARBY SAILINGS: ENGLAND, IRELAND, THE CONTINENT
THE LARGEST, FINEST & NEWEST STEAMERS IN THE WORLD.
Olympic (45,324 TONS) Sails June 28. | Titanic (45,324 TONS) Launched MAY 31
St. Louis, June 17, 9:30 A.M. | Arabic, June 17, 11:00 A.M.
Minnetonka, June 17, 10:30 A.M. | Oceanic, June 21, 3:00 P.M.
Lapland, June 17, 10:00 A.M. | Cretic, June 24, 12:00 Noon

American Pier 62, N. R., 9:30 A. M.
Plymouth—Cherbourg—Southampton.
St. Louis........June 17 | St. Louis........July 15
St. Paul.........July 1 | New York.........July 22
Philadelphia.....July 8 | St. Paul.........July 29

Atlantic Transport
New York—London Direct. Pier 58, N. R.
Minnetonka..June 17, 10:30 AM | Minneapolis.July 8
Minnehaha...June 24, 8:30 AM | Minnetonka..July 15
Minnewaska..July 1, 10:30 AM | Minnehaha...July 22

Red Star Pier 61, N. R., 10 A. M.
London, Paris via Dover—Antwerp.
Lapland (new).....June 17 | Lapland (new).....July 15
Vaderland.........June 24 | Vaderland.........July 22
Finland...........July 1 | Finland...........July 29

White Star Piers 59 & 60, N. R.
Plymouth—Cherbourg—Southampton
Oceanic.........June 21, 3 PM | Oceanic....July 19
*OLYMPIC (new).June 28, 3 PM | *Olympic..July 26
Adriatic........July 12, 3 PM | Majestic...Aug. 2
New York—Queenstown—Liverpool.
Arabic...June 17, 11 AM | Celtic..........July 8
Cedric...June 24, 11 AM | Arabic..........July 15
Baltic...July 1, 11 AM | Cedric..........July 22

Montreal—Quebec—Liverpool
Largest Steamers St. Lawrence Route.
New York & Boston
To the MEDITERRANEAN
Azores, Madeira, Gibraltar, Algiers, Naples, Genoa.
Cretic.......June 24, noon | Romanic.........July 15
Canopic...July 1, 2:30 PM | Cretic..........Aug. 5
Our Travelers' Checks Good Everywhere.
PASSENGER OFFICES, 9 B'WAY, (TEL. 2100 RECTOR,) AND PIER 62, N. R., (WEST 23D ST.,) N. Y.

HAMBURG-AMERICAN
LONDON—PARIS—HAMBURG
CINCINNATI..........June 17, 10 A. M.
*PRES. LINCOLN......June 21, 1 P. M.
†KAISERIN AUG. VIC..June 24, 10 A. M.
BLUECHER............June 24, 9 A. M.
†Unexcelled Ritz-Carlton a la Carte Restaurant, Gymnasium, Electric Baths, Elevator, Palm Garden. *Will call at Plymouth and Cherbourg.
Direct Service—PHILADELPHIA-HAMBURG.
GIBRALTAR, ALGIERS, NAPLES, GENOA
‡S. S. BATAVIA..........June 21, 12 noon
S. S. HAMBURG...........June 27
‡S. S. MOLTKE...........July 11
‡Will NOT call at Algiers.
Tourist Dept. for Trips Everywhere.
HAMBURG-AMERICAN LINE, 45 B'way, N. Y.

EUROPE AND THE ORIENT
30 fine tours, $285 upward. Frequent sailings. 14th Annual Orient Cruise, Feb. 1, 1912, by S. S. Arabic; 71 days, all expenses, $400 and upward.
5 Round the World Tours, 1911: $1,550 and up.
Frank C. Clark : Times Building, New York

EXCURSIONS AND TOURS.

IRON STEAMBOAT CO.
THE ONLY ALL-WATER ROUTE TO CONEY ISLAND
LEAVE WEST 129TH STREET.
9:00, 9:45, 10:30, 11:30 A. M.; 12:30, 1:15, 2:00, 2:45, 3:30, 4:15, 5:15, 6:30, 7:30, 8:40 P. M.
LEAVE PIER (NEW) 1, NORTH RIVER.
9:45, 10:30, 11:15 A. M.; 12:15, 1:15, 2:00, 2:45, 3:30, 4:15, 5:00, 6:00, 6:40, 7:15, 8:15, 9:30 P. M.
LEAVE STEEPLECHASE PARK.
10:55 A. M., 12:25, 1:25, 2:25, 3:10, 3:55, *4:55, 5:25, 6:10, *7:10, 7:50, 8:25, 9:25, 10:40 P. M.
Trips marked * do not go to 129th St.
Round Trip Tickets { From 129th St., 50 Cents. From Pier 1, N. R., 40 Cents.
Inc. Admission to Steeplechase Park.
FISHING BANKS, STEAMER TAURUS.
Leaves 129th St., N. R., 7:20 A. M.; Pier (new) 1, N. R., 8:20 A. M. Bait and tackle on board.
Fare: Gentlemen, 75c.; Ladies, 50c.; Children, 25c.

Rockaway Beach
SPECIAL SERVICE SUNDAY, JUNE 18TH.
Leave W. 129th St., 9:40 A. M., 2:00 P. M.
Leave Pier 1, N. R., 10:20 A. M., 2:40 P. M.
Leave Rockaway Beach 3:00, 6:00 P. M.

STEAMER GRAND REPUBLIC
TO WEST POINT AND NEWBURGH, SUNDAY, JUNE 18TH.
Leaves Pier 1, North River, 9:30 A. M.; West 129th St., 10:30 A. M.; Yonkers, 11:00 A. M. Round trip 75c.; Yonkers, 50c. CAPACITY OF STEAMER 3,700. Sale of Tickets Limited to 2,000.

EXCURSION TO NEW HAVEN
ON SUNDAYS superb steamer RICHARD PECK leaves Pier 28, E. R., 9:30 A. M.; foot East 22d St., 10:00 A. M.; due New Haven 2:30 P. M. Return due N. Y. 9:00 P. M. Two hours in New Haven. Music. Refreshments. Tickets, $1.00. Children, 50 cents.
UP THE HUDSON SUNDAY
(CITY OF LOWELL Excursions.)
FALL RIVER LINE STEAMER PLYMOUTH will leave Pier 40, N. R., ft. Clarkson St., 10.00 A. M. for Hudson River trip as far as Poughkeepsie. No landing. Return, due N. Y. 6 P. M. Music. Refreshments. Tickets, 50 cents. Children, 25 cents. Tickets at Piers only on day of excursions.

MIDLAND BEACH
STATEN ISLAND
Refined Amusement Amid Refined Surroundings
Reached via Staten Island Ferry, foot of Whitehall St., terminus of Subway, elevated roads and surface lines; 20 minutes' invigurating sail through the lower bay and a short trolley ride through the most picturesque part of Staten Island. Cleanest and safest bathing on the Atlantic Coast.

EXCURSIONS
LAKE HOPATCONG $1.00
EVERY SUNDAY and HOLIDAY
Leave W. 23d St. 8:50, Liberty St. 9:00 A. M.
MAUCH CHUNK, $1.50
NEXT SUNDAY
Leave W. 23d St. 8:20, Liberty St. 8:30 A. M.
VIA NEW JERSEY CENTRAL
HARD COAL! NO SMOKE! COMFORT!

4th of July Tours
Greatly Reduced Rates Special 2 to 5 day outings, covering transportation, hotels, etc. Only $6.00 upward. Including Niagara Falls, Atlantic City, Asbury Park, Cape May, Berkshires, Delaware Water Gap, Catskills, Lake George, Boston, Portland, Thousand Islands, etc. Send for special circular. MARSTERS TOURS, 31 W. 30th St., N. Y. City.

Delightful Afternoon Excursion to West Point, Steamer Mary Powell.
Leaving Desbrosses St. 1:45 P. M., W. 42d St. 2 P. M., W. 129th St. 2:20 P. M., Daily except Sunday. Return to New York by boat or rail, $1.10. Orchestra. See Parade, Public Buildings, etc.

Sight-Seeing Yachts
Halcyon and Observation, around New York Harbor and Manhattan Island. Daily from Battery Pier, near South Ferry, 10:30 and 2:30. See the Ocean, Sandy Hook Lightship and Forts. Trips daily, 1:15 P. M., returning 5.

California and YELLOWSTONE PARK—July
By PULLMAN Private Limited Trains, personally conducted. All expenses, $142 up. Write for booklet.
GILLESPIE-KINPORTS CO.
1 Madison Av., N. Y. 'Phone 359 Gram.

Sight-Seeing Yacht Clifton,
Around Manhattan Island, foot W. 42d St., 10:30, 2:30; lecture aboard. Tel. 5441 Gram.

LEGAL NOTICES.

NOTICE IS HEREBY GIVEN THAT ODDIE AND STAFFORD, a domestic corporation having its principal business office in the Borough of Manhattan, in the City, County, and State of New York, will apply to the Supreme Court of the State of New York, at a Special Term, Part I. thereof, to be held at the County Court House, in the Borough of Manhattan, New York City, on the 6th day of July, 1911, at 10:30 o'clock in the forenoon of that day, or as soon thereafter as counsel can be heard, for an order authorizing said corporation to change its corporate name to H. H. ODDIE, INCORPORATED.
Dated New York, June 8th, 1911.
ODDIE AND STAFFORD,
By HAROLD H. ODDIE,
President.

HAVE THE TIMES FOLLOW YOU.
When you are spending your vacation in the country, you will want to keep posted on what is going on. Do not wait for some one else to keep you informed of the important happenings the world over, but order the Daily and Sunday editions of The New York Times sent to your country address. One week, 17c.; one month, 75c.—Adv.

CUNARD
Piers foot West 14th St., N. R. Offices, 24 State Street, opposite Battery.
Largest, Fastest, Finest Quadruple Screw Turbine Steamships.
Wireless Telegraph. Submarine Signals.
MOST EXPEDITIOUS ROUTE
LONDON PARIS BERLIN VIENNA
DIRECT via FISHGUARD
For the convenience of passengers wishing to proceed direct to the Continent during June, special express trains will leave Fishguard for Dover.
Queenstown—Fishguard—Liverpool.
CARMANIA June 17, 10 A. M. | CAMPANIA June 28, 10 A. M.
CARONIA July 1, 10 A. M.
Fishguard and Liverpool.
LUSITANIA June 21, 9 A. M. | MAURETANIA July 5, 9 A. M.
*MADEIRA GIBRALTAR †GENOA
NAPLES TRIESTE FIUME
Sailing hour noon.
*†Saxonia July 3 Aug. 24
Pannonia July 20 Sept. 7 Oct. 26
†Carpathia Aug. 3 Sept. 21 Nov. 9
MONTREAL QUEBEC LONDON
Regular Sailings of Steamers Carrying One Class Cabin (II.) and Third Class Passengers only.

London - Paris - Bremen
EXPRESS STEAMERS SAIL TUESDAYS, 10 A. M.
Kaiser Wilhelm der Grosse JUNE 20
Prinz Friedrich Wilhelm JUNE 22
Kronprinzessin Cecilie JUNE 27
Kronprinz Wilhelm JULY 4
North German Lloyd
MEDITERRANEAN SAILINGS ON SATURDAYS.
Baltimore-Bremen Direct Wednesdays.
OELRICHS & CO., Gen'l Agts., 5 B'way, N. Y.

Spend Your Vacation in BERMUDA
SWEPT BY COOL OCEAN BREEZES.
AN IDEAL SEA TRIP TO THE MOST DELIGHTFUL SUMMER RESORT IN THE WORLD.
Every outdoor recreation. Sea Bathing in the clearest of turquoise waters. Excellent fishing.
1,500 Mile Superb Ocean Voyage By THE MAGNIFICENT, FAST, TWIN-SCREW Transatlantic Liner "OCEANA"
14,000 Tons Displacement; 535 Ft. Long. Largest, Fastest, Most Luxurious, and only Exclusively First-Class Passenger Steamer to Bermuda.
No cattle or freight carried on the "Oceana."
FIRST-CLASS ROUND TRIP, including stateroom berth and meals, at the extraordinary rate of $10 UP
Best cuisine on the Atlantic. Electric fans in every room. Many staterooms with brass beds; six suites-de-luxe with private baths; finest promenade deck in the world. Orchestra. Promenade Dances, Gymnasium. Wireless. Only Bermuda steamer with submarine signals.
TOURS Including Shore Excursions, Hotels, &c., at Lowest Rates.
Beautiful booklet, Itinerary, Tickets, etc., of Bermuda-Atlantic Line, 290 B'way, N. Y.

VACATION VOYAGES
SPECIAL ROUND TRIP RATES
CUBA JAMAICA $65.
PANAMA CANAL $112.50
By POPULAR "PRINZ" STEAMERS
Sailing Weekly
TOURS CRUISES | 11 TO 25 DAYS $70 TO $125
Write for Detailed Information.
Hamburg-American Line, 41-45 B'way, N.Y.

UNITED FRUIT COMPANY
STEAMSHIP SERVICE
New Magnificent Passenger and Freight Steamers Sail Thursdays, 12 noon, Pier 16, East River, (ft. Fulton St.)
JAMAICA—PANAMA—COLOMBIA, CONNECTING FOR PACIFIC PORTS, CENTRAL AND SOUTH AMERICA.
17 Battery Place. Telephone 1025 Rector.
Additional weekly sailings from Boston, Philadelphia, Baltimore, and New Orleans.

FRENCH LINE
Compagnie Generale Transatlantique
Direct Line to Havre—Paris (France).
Sailing Every Thursday, 10 A. M.
From Pier 57, North River, foot West 15th St.
*La Lorraine......June 22 | *La Savoie.........July 13
*La Provence......June 29 | *La Lorraine.......July 20
*La Touraine......July 6 | *La Touraine.......July 27
*Twin screw steamers.
SPECIAL SATURDAY SAILING 3:00 P. M.
One-class Cabin (II) and Third-Class Passengers Only.
*CHICAGO..........June 24
GENERAL AGENCY, 19 State Street, N. Y.

BRAZIL
LAMPORT & HOLT LINE
and All Argentine Ports
By the Large, New and Fast Passenger Steamers of the LAMPORT & HOLT LINE
Sailing from New York 5th and 20th of each month.
16 DAYS TO RIO JANEIRO
23 DAYS TO BUENOS AYRES
For rates, etc., apply local ticket Agents, or BUSK & DANIELS, General Agents
301 Produce Exchange, New York

ANCHOR LINE
GLASGOW via LONDONDERRY
Columbia...June 17, noon | Furnessia.....July 1, noon
Caledonia..June 24, 3 PM | California....July 8, 8 AM
FIRST CABIN, $67.50 and $72.50.
SECOND CABIN, $45 and $47.50.
THIRD CLASS, $30 and $31.25.
New Illustrated Book of Tours mailed free.
HENDERSON BROTHERS, 17-19 Broadway.

OLD DOMINION LINE
DAILY SERVICE.
For Old Point Comfort, Norfolk, Portsmouth, Piner's Point, and Newport News, Va., connecting for Petersburg, Richmond, Washington, D. C., and the entire South and West.
Freight and Passenger Steamers sail from Pier 25, N. R., foot of North Moore St., every week day at 3 P. M. W. L. WOODROW, Traffic Manager.

AZORES LISBON NAPLES MARSEILLES BY THE FABRE LINE
Approx. weekly sailings by the newest, largest, finest & fastest French steamers in The MEDITERRANEAN Trade.
JAS. W. ELWELL & CO., Gen'l Agts., 17 State St., N. Y.

BERMUDA ROUND TRIP $10 AND UP
Beginning with July 1st sailing.
THE ROYAL MAIL STEAM PACKET CO.
22 State St., N. Y.

Shipping and Mails.

Miniature Almanac for To-day.

Sun rises..4:28 | Sun sets..7:32 | Moon rises..11:17

THE TIDES.

	High Water. A.M.	High Water. P.M.	Low Water. A.M.	Low Water. P.M.
Sandy Hook	11:08	11:18	5:05	4:51
Governors Island	11:30	11:40	5:48	5:40
Hell Gate	1:20	1:30	7:28	7:20

Arrived—Friday, June 16.

SS Wells City, Swansea, June 1.
SS St. Patrick, Algiers, May 30.
SS Katherine Park, Barry, June 15.
SS St. Andrews, St. Lucia, June 7.
SS Dominick, Barbados, June 8.
SS Romsdal, Baracoa, June 11.
SS Dochra, Trinidad, June 4.
SS El Rio, Galveston, June 10.
SS City of Montgomery, Savannah, June 13.
SS Iroquois, Jacksonville, June 13.
SS Aragon, Georgetown, S. C., June 13.
SS Jefferson, Norfolk, June 15.
SS Delaware, Philadelphia, June 15.
SS Bunker Hill, Philadelphia, June 15.

Outgoing Steamships.

SAIL TO-DAY.

	Mails Close.	Vessels Sail.
Martha Washington, Azores	10:00 A.M.	1:00 P.M.
Carmania, Liverpool	6:30 A.M.	10:00 A.M.
Arabic, Liverpool	7:30 A.M.	11:00 A.M.
St. Louis, Southampton	6:00 A.M.	9:30 A.M.
Minnetonka, London	——	10:30 A.M.
Lapland, Antwerp	——	10:00 A.M.
Columbia, Glasgow	——	12:00 M.
Koenigin Luise, Naples	——	11:00 A.M.
Cincinnati, Hamburg	——	10:00 A.M.
Calabria, Naples	——	2:00 P.M.
Prinz Joachim, Jamaica	11:00 A.M.	2:00 P.M.
Tagus, Bermuda	8:00 A.M.	10:00 A.M.
San Juan, San Juan	9:00 A.M.	12:00 M.
Saratoga, Havana	10:00 A.M.	1:00 P.M.
Woglinde, Pernambuco	11:00 A.M.	1:00 P.M.
Allianca, Cristobal	11:30 A.M.	3:00 P.M.
Sao Paulo, Rio Janeiro	12:00 M.	——
City of Montgomery, Savannah	——	8:00 P.M.
Harry Luckenbach, Porto Rico	——	12:00 M.
San Jacinto, Galveston	——	1:00 P.M.
Momus, New Orleans	——	12:00 M.
El Cid, Galveston	——	12:00 M.
Lampasas, Tampa	——	12:00 M.
Comanche, Jacksonville	——	1:00 P.M.
SAIL MONDAY.		
Saramacca, Demerara	11:00 A.M.	1:00 P.M.
Verona, Naples	——	11:00 A.M.
Madison, Norfolk	——	3:00 P.M.
SAIL TUESDAY.		
Kaiser Wilhelm der Grosse, Bremen	6:30 A.M.	10:00 A.M.
Crown of Navarre, Grenada	10:00 A.M.	12:00 M.
Voltaire, Bahia	11:30 A.M.	3:00 P.M.
Noordam, Rotterdam	——	10:00 A.M.
Europa, Naples	——	11:00 A.M.
Comanche, Jacksonville	——	1:00 P.M.
City of Columbus, Savannah	——	3:00 P.M.
Hamilton, Norfolk	——	3:00 P.M.

Supplementary mails are open on the piers of the American, English, German, and French transatlantic lines until within ten minutes of the hour of sailing.

Incoming Steamships.

DUE TO-DAY.

Madonna	Marseilles	June 3
Indiana	Genoa	June 4
Hallamshire	Gibraltar	May 31
Bayamo	Tampico	June 8
Kaiserin Aug. Victoria	Hamburg	June 8
Lorraine	Havre	June 10
American	Antwerp	June 3
Grenada	Trinidad	June 8
DUE TO-MORROW.		
Cedric	Liverpool	June 10
Caledonia	Glasgow	June 10
Rotterdam	Rotterdam	June 10
Duca degli Abruzzi	Naples	June 7
Laura	Patras	June 5
Birma	Libau	June 5
American (Am.)	Puerto Mexico	June 10
Prins Eitel Friedrich	Kingston	June 13
City of Columbus	Savannah	June 15
DUE MONDAY.		
Vaderland	Antwerp	June 10
Chicago	Havre	June 10
Cretic	Genoa	June 3
Minnehaha	London	June 10
Cameons	Barbados	June 12
Monterey	Havana	June 15
Bermudian	Bermuda	June 17
Coamo	San Juan	June 14
Creole	New Orleans	June 14
El Sol	Galveston	June 13

By Marconi Wireless.

SS Cedric, incoming from Liverpool, was reported 1,170 miles east of Sandy Hook at 6:50 P. M. the 15th; due at her pier, if not delayed, Monday morning.

SS Indiana, incoming from Naples, was reported 380 miles east of Sandy Hook at noon yesterday; due at her pier, if not delayed, late Saturday or Sunday morning.

SS Chicago, incoming from Havre, was reported 1,150 miles east of Sandy Hook at 1 P. M. yesterday; due at her pier, if not delayed, Monday afternoon.

SS Kaiserin Auguste Victoria, incoming from Hamburg, was reported 312 miles east of Sandy Hook at noon yesterday; due at her pier, if not delayed, this morning.

SS Philadelphia, outgoing, was reported 350 miles west of the Lizard at 4 P. M. yesterday; due at Plymouth about 1 P. M. to-day.

SS Rotterdam, incoming from Rotterdam, was reported 760 miles east of Sandy Hook at 5:40 P. M. yesterday; due at her pier, if not delayed, Sunday afternoon.

By United Wireless.

SS Apache, Jacksonville, was 355 m. S. of Scotland Lightship at 8 A. M., 16th.

SS Iroquois, Jacksonville, was 105 m. S. of Scotland Lightship at 3:18 P. M., 16th.

SS City of Columbus, Savannah, was 344 m. S. of Scotland Lightship at 7 P. M., 16th.

SS Denver, Galveston, was 90 m. W. of Key West at 7 P. M., 16th.

SS Monterey, Vera Cruz, &c., was 15 m. S. of Fowey Rock at 8 P. M., 16th.

Foreign Ports.

Arrived.

SS Amerika, at Plymouth, June 16.
SS Potsdam, at Plymouth, June 16.
SS Moltke, at Naples, June 15.
SS Rotterdam, at Amsterdam, June 15.
SS Jesseric, at Hongkong June 16.
SS Berwick Law, at Adelaide, June 15.
SS Corfe Castle, at Delagoa Bay, June 15.
SS Den of Glamis, at Cape Town, June 16.
SS Prinz Sigismund, at Kingston, June 14.
SS Inverclyde, at Manila, June 14.
SS Altai, at Havana, June 14.

Sailed.

SS Magdalena, from Jamaica, June 16.
SS Cearense, from Barbados, June 14.
SS Ucayali, from Barbados, June 14.
SS Uranium, from Rotterdam, June 15.
SS Sibiria, from Kingston, June 15.

Passed.

SS Duca di Genova, New York for Naples, passed St. Michaels.
SS Koenig Albert, New York for Gibraltar, passed St. Michaels.
SS Mendoza, New York for Naples, passed Gibraltar.
SS Ancona, New York for Genoa, passed Gibraltar.

Transpacific Mails.

Destination and Steamer.	Mails Close in New York
Japan, Korea, China, Philippines (via Tacoma)—Tacoma Maru	June 19 6:30 P.M.

For Latest Shipping News See Page 1.

THE WEATHER.

WASHINGTON, June 16.—Unsettled weather conditions still continues from the Rocky Mountains eastward and the only changes since Thursday night were the movement of a well-marked disturbance from Kansas to Western Missouri, and the extension of the thunder shower area into the Mississippi and Ohio Valleys.

Showers also continued in New England and the north portion of the Middle Atlantic States.

Warm weather continued in the South and Southwest.

There will be thunder showers Saturday generally from the Mississippi Valley eastward, and showers will probably continue Sunday in the Atlantic States.

Winds along the New England and Middle Atlantic Coasts will be light to moderate and variable; South Atlantic Coast, moderate, mostly southwest.

Steamships departing Saturday for European ports will have moderate variable winds, with continued unsettled weather to the Grand Banks.

FORECAST FOR TO-DAY AND SUNDAY.

Eastern New York—Showers Saturday afternoon or night and Sunday; moderate northwest winds becoming variable.

New Jersey and Eastern Pennsylvania—Showers Saturday or Saturday night, and probably Sunday; light to moderate variable winds.

New England—Unsettled, local showers Saturday and Sunday; light to moderate variable winds.

The temperature record for the twenty-four hours ended at midnight, taken from the thermometer at the local office of the United States Weather Bureau, is as follows:

	1910.	1911.		1910.	1911.
3 A. M.	66	60	4 P. M.	66	54
6 A. M.	65	59	6 P. M.	67	62
9 A. M.	67	67	9 P. M.	64	60
12 M.	67	70	12 M.	62	[illegible]

This thermometer is 414 feet above the street level. The average temperature yesterday was 66; for the corresponding date last year it was 66; average on the corresponding date for the last thirty-three years, 69.

The temperature at 8 A. M. yesterday was 61; at 8 P. M. it was 61. Maximum temperature, 73 degrees at 12:20 P. M. Minimum, 52 degrees at 3:55 P. M. Humidity, 68 per cent. at 8 A. M.; 42 per cent. at 8 P. M.

BONDS

We offer selected list of municipal Bonds **Exempt from Taxation** and eligible for **Savings Banks** and **Trust Funds** in **New Jersey.**

To pay

4% to 4.30%

Particulars Upon Application.

A. B. Leach & Co.
149 BROADWAY, NEW YORK

Harris, Forbes & Co
Successors to
N. W. Harris & Co
New York
Pine Street, Cor. William
NEW YORK
Government Municipal Railroad and Public Utility
Bonds for Investment

MUNICIPAL BONDS
RAILROAD BONDS
CORPORATION BONDS
Yielding 4 to 6%
Special Circulars on request.
O'CONNOR & KAHLER
49 Wall Street, New York. The Rookery Chicago.

SCHMIDT & GALLATIN
Bankers & Brokers
111 Broadway, New York

U. S. Panama News 3s
Met. St. Ry. Gen. 5s, Tr. Co. Ctfs.
Second Av. Cons. 5s, Tr. Co. Ctfs.
Ed. Elec. Ill. (B'klyn) 4s, 1939
Lex. Ave. & Pav. Ferry 5s, 1993
Paterson & Company
Tel. 1985 Rector. 20 Broad St., N.Y.

For Sale
Mercantile Trust Co.
Blake & Reeves
Tel. 1504 John. 34 Pine St., N. Y.

WILL EXCHANGE
Siegel Stores Corporation Stock
FOR REAL ESTATE
City or Country.
W. F. BROWER, 1123 B'way, NEW YORK
Telephone 2056 Madison Square.

First Mortgages on Improved Real Estate
Netting 5 to 5½%
First Mortgage Guarantee Co.
Bridge Plaza-North,
Borough of Queens, New York City.

Amer. Light & Traction Co.
Amer. Power & Light Co.
Bethlehem Steel Notes
Cities Service Co.
Celluloid Company
Knox Hat Co. Pfd.
Williams, McConnell & Coleman
Bonds Stocks
60 WALL ST. 'Phone 495 John. NEW YORK.

EQUIPMENT BONDS
Alfred Mestre & Co
Members New York Stock Exchange
37 Wall Street. New York.

Buffalo & Susquehanna Ref. 4s, 1951
Mason City & Ft. Dodge 1st 4s, 1955
Galveston, Harr. & San Ant., Mex. & Pac. 1st 5s, 1921
State of Ala., Ga., La., etc., Bonds
WOLFF & STANLEY,
27 William St., N. Y. 6557-8-9 Broad.

E. & C. RANDOLPH
Members New York Stock Exchange,
111 Broadway, New York.
OPEN MARKET SECURITIES DEPARTMENT
Horace Hatch, Mgr. T. F. Shields, Bonds.
Dealers in Investment and Other Securities of the United States, Canada, and Mexico.

WANTED
N. Y. State Ry. Com.
Royal Baking Powder Pfd.
Waltham Watch Pfd.
SLATTERY & CO.
40 Exchange Pl., N. Y.
Tel. Broad 4162

Wm. A. Read & Co.
Bankers
25 Nassau Street, N. Y.
BOSTON LONDON CHICAGO

RAILROAD EQUIPMENT ISSUES
BOUGHT, SOLD AND QUOTED.
Freeman & Company
TEL. 5089 JOHN. 34 Pine Street, N. Y.

Alabama Gt. Southern Gen. 5s Dec. 1927 Sterling Bonds
Chicago Subway 5s, 1928
U. S. Worsted Pfd. Stock
Detroit Macinac Com. & Pfd. Stocks
E. BUNGE & CO.,
[illegible]

FINANCIAL MARKETS

Stocks Close Generally Lower After Light Trading—Some Wide Movements.

LARGE CASH GAIN THIS WEEK

Activity and Divergent Price Changes in Wabash-Pittsburg Terminal Issues.

Small net losses in the active stocks was the rule at the close yesterday, after a day of light trading largely made up of transactions in a few leading issues, with desultory sales of less active stocks. Among the larger of the changes in the leading issues was a loss of 1½ points in Lehigh Valley, which derived additional interest from the fact that action is soon to be taken on the company's dividend, which last year was increased to 10 per cent. Whatever significance might be attached to yesterday's recession is lessened, however, by the fact that this decline represented a total recession of only four points from the high price of the year registered in February.

One of the most interesting movements of the day was supplied by the bond department, where in the face of a new high price for the year recorded in the first mortgage bonds of the Wabash Pittsburg Terminal Railway, the second mortgage bonds of that road sold off on light dealings to 4½, a loss of 1½ points for the day and the low price of the year. At the same time Wheeling & Lake Erie second preferred, the only stock of that road which figured in yesterday's transactions, suffered a loss of 1¾ points. The explanation of these movements is found in the fact that the plans for the reorganization of these properties, which is now rapidly approaching completion, calls, according to information had yesterday, for an assessment on all classes of Wheeling & Lake Erie stock, and also on the second mortgage bonds of the Pittsburg Terminal, while the first mortgage bonds are not to be assessed. The latter, beside establishing a new high price, showed unusual activity and contributed a substantial amount to the day's total bond dealings.

A gain in cash variously figured at from $7,500,000 to $10,000,000 was estimated yesterday to have resulted from the week's currency movement. Such an addition to the cash reserves would help materially to strengthen them in advance of the special requirements which the money market will be called upon to meet during the closing week of this month. The inclusion to-day for the first time of a number of the trust companies in the Clearing House statement will give to to-day's bank figures unusual interest, which is heightened by the real importance attaching to the inclusion of the trust companies with the banks in the same association.

Much less uniformity than had been displayed in the previous week's figures was shown in yesterday's estimates of the bank clearings throughout the country. Clearings outside of New York again showed a gain over the corresponding week of last year, but the returns from individual cities showed many more decreases in clearings than had appeared the previous week. Of the retail trade situation which lately has been favored by good weather the commercial agencies said yesterday that, despite this improvement, distribution in retail lines has hardly been up to expectations. A noteworthy feature of the present trade situation which has its direct bearing on the commercial paper market is the fact that many jobbers in the interior have lately discounted paper with the banks and anticipated the payment of bills to manufacturers and manufacturing agents, with the result that the latter, according to some who are in close contact with this class of borrowers, have lately and are now borrowing much less than usual at this season, and only when they can do so upon attractive terms. This situation is one of the accompaniments of the light volume of business, to which extent it is unfavorable, but on the other hand it suggests a very strong position upon which to build up increased trade when consumption begins to increase.

CALENDAR FOR TO-DAY.

BOOKS CLOSE.

Brooklyn Union Gas Co. for dividend.
Duluth Superior Traction Co. for dividend on common and preferred.
Long Island Loan and Trust Co. for dividend.
Sloss-Sheffield Steel and Iron Co. for dividend on preferred.
Texas & Pacific Coal Co. for dividend.
Virginia-Carolina Chemical Co. for dividend on preferred.

MONEY AND EXCHANGE.

Money on call loaned on Stock Exchange collateral at 2@2⅜ per cent., with the last loan at 2¼ per cent. Most of the day's loans were made at 2⅜ per cent.

Time money rates, 2½@2¾ per cent. for sixty days, 2¾@2⅞ per cent. for ninety days, 3@3¼ per cent. for four and five months, 3¼@3½ per cent. for six months, 3¾@3⅞ per cent. for seven months, and 4 per cent. for one year.

Commercial paper was quoted at 3¼@3¾ per cent. for two to four months and at 3½@4¼ per cent. for five to seven months, according to grade.

Private discount rates abroad: London, 2¼ per cent., unchanged; Paris, 2⅛ per cent., unchanged; Berlin, 3½ per cent., unchanged.

New York Clearing House statement: Exchanges, $372,875,092; balances, $17,243,702; Sub-Treasury debit balance, $449,135.

The local banks gained $2,531,000 on their Sub-Treasury operations this week.

Foreign exchange rates on the points named were quoted as follows at the close of business yesterday:

CABLE AND SIGHT RATES.

London—Cable, $4.8605; demand, $4.8585.
Paris—Cable, $5.20⅝; check, $5.20⅝, less 1-32.
Berlin—Cable, 95⅛, plus 1-64; check, 95 1-16, plus 1-64.
Switzerland—Cable, $5.20, less 1-32; check, $5.20, less 1-16.
Holland—Cable, 40.25; check, 40.22.
Belgium—Cable, $5.22½; check, $5.22¼, less 1-16.

SIXTY AND NINETY DAY BILLS.

London, Bankers'—Sixty days, $4.8380; ninety days, $4.82¾.
London, Commercial—Sixty days, $4.83⅝; ninety days, $4.82⅝.
Paris, Bankers'—Sixty days, $5.22⅛; ninety days, $5.23¾.
Paris, Commercial—Sixty days, $5.22⅞, less 1-16; ninety days, $5.23¾, less 1-16.
Berlin, Bankers'—Sixty days, 94 11-16; ninety days, 94 7-16.
Berlin, Commercial—Sixty days, 94 7-16; ninety days, 94 3-16.

Exchange on New York at domestic centres: Boston, 7½c discount; Chicago, 25c premium; St. Louis, 45c premium; St. Paul, 90c premium; San Francisco, 50c premium; Montreal, 46⅞c discount.

SILVER QUOTATIONS.

Bar silver was quoted unchanged in London at 24½d per ounce, and in New York unchanged at 53⅛c. Mexican dollars were quoted at 45c.

NEW YORK CITY BONDS.

	Yesterday. Bid.	Asked.	Thursday. Bid.	Asked.
4s..May, '58, l'chg.	100	100¼	100	100¼
4s..Nov., '59, l'chg.	100	100⅜	100	100¼
4½s..May, '57, l'chg.	108¾	109	108⅞	109
4½s..Nov., '57, l'chg.	108¾	109	108⅞	109
4½s..Nov., '17, l'chg.	102¼	103	102¼	103
4½s..May, '17, l'chg.	102¼	103	102¼	103
4s..May, '57, l'chg.	100	100¼	100	100¼
4s..Nov., '56, l'chg.	99½	99⅞	99⅞	99⅞
4s..May, '19, l'chg.	99½	100	99½	100
4½s..March, '60, old	102⅞	103	102⅞	103
4½s..March, '60, new	104⅞	104⅞	104⅞	104⅞
3½s..May, '54, coup.	89	89⅞	89	89⅞
3½s..N., '54, coup., l'g.	89	89⅞	89	89⅞
3½s..May, '54, reg.	89	89⅞	89	89⅞
3½s..Nov., '54, [illegible]	[illegible]	[illegible]	[illegible]	[illegible]

NEW YORK STOCK EXCHANGE—Friday.

Total sales June 16, 1911 313,172
From Jan. 1, 1911 49,823,033
Same period last year 91,595,574

Closing. Bid.	Ask.	Sales.		First.	High.	Low.	Last.	Net Change.
30½	33	400	Allis-Chalmers pf	30	30	30	30	−2⅝
70	70⅛	15,700	Amalgamated Copper	70⅝	71¼	70	70	+⅛
57¼	58¾	100	Am. Agricul. Chem	57½	57½	57¼	57½	−¼
54½	54¾	2,400	Am. Beet Sugar	54½	55¼	54½	54½	...
11	11⅛	400	Am. Can	11⅛	11¼	11⅛	11⅛	−⅛
85½	85¾	200	Am. Can pf. x J.	86	86	85¾	85¾	−½
56½	56⅞	500	Am. Car & Foundry	56⅝	57¼	56⅝	56⅝	...
116	118	200	Am. Car & Fdy. pf	116½	116½	116½	116½	−1½
51½	51⅞	250	Am. Cotton Oil	52	52	51½	51½	...
236	238	100	Am. Express	237	237	237	237	−3
4¾	5	300	Am. Hide & Leather	4¾	4⅞	4¾	4⅞	−⅛
26	26½	200	Am. Hide & Leath. pf	26¼	26¼	26¼	26¼	+½
22⅝	23	400	Am. Ice Securities	23⅜	23⅜	23	23	+¼
41¾	42¼	100	Am. Locomotive	42⅞	42⅞	42⅝	42⅝	+⅝
82¼	82½	8,100	Am. Smelt. & Ref	82½	83½	82⅛	82¼	...
107½	108	400	Am. Smelt. & Ref. pf	108	108	107½	107¾	−⅝
88	88⅝	50	Am. Smelt. Sec. pf. B	88⅛	88⅛	88⅛	88⅛	...
120¼	120⅞	200	Am. Sugar Refining	120¼	120½	120¼	120½	...
151⅛	151¼	2,150	Am. Tel. & Tel	151⅝	151½	151¼	151¼	−⅝
33	33½	400	Am. Woolen	33½	33⅞	33	33	−½
95½	95⅞	200	Am. Woolen pf	96	96	95½	95½	−½
40½	40⅞	200	Anaconda Copper Co	40⅞	40⅞	40¾	40⅝	−¼
113⅝	113⅞	11,000	Atch., Top. & S. F	114	114⅞	113⅝	113¾	...
105	105⅝	225	Atch., Top. & S. F. pf	105	105	105	105	...
130½	131	600	Atlantic Coast Line	132	132	131¼	131¼	−⅝
108⅛	108¼	500	Baltimore & Ohio	108½	108½	108⅛	108⅛	−⅞
89	89¼	100	Baltimore & Ohio pf	89¼	89¼	89¼	89¼	...
..	..	20	Bank of Commerce	215½	216	215¼	216	...
33	34	700	Bethlehem Steel	33½	33¾	33½	33¾	+⅛
62½	63	100	Bethlehem Steel pf	63½	63½	63½	63½	+1⅛
80⅜	80½	2,050	Brooklyn Rapid Tran	80¼	80⅝	80¼	80⅝	+½
9½	10½	150	Bruns. Ter. & Ry. Sec	9¾	9¾	9¾	9¾	−¼
239⅞	240	1,225	Canadian Pacific	240¼	240½	240	240	−⅛
31⅛	31½	1,400	Central Leather Co	31⅝	31⅝	31¼	31¼	−¼
100½	101½	300	Cent. Leather Co. pf	102	102	100⅞	100⅞	−1⅝
280	290	30	Central R. R. of N. J	288	288	288	288	...
119¼	120½	100	Cent. & So. Am. Tel	119⅜	119¾	119¾	119¾	+⅜
83⅞	84	2,900	Chesapeake & Ohio	84½	84½	83⅞	84	−½
127¼	127½	4,200	Chi., Mil. & St. Paul	127⅞	128⅜	127¼	127¼	−½
148¼	148¾	215	Chi. & Northwestern	148¾	148⅞	148¾	148¾	−⅜
24¾	24⅞	800	Chino Copper	24⅝	24⅞	24¾	24¾	...
95½	100	100	C., C., C. & St. L. pf	96½	96½	96½	96½	+1¼
34¾	34⅞	300	Colorado Fuel & Iron	35¼	35¼	34⅞	34⅞	...
145¾	146	100	Consolidated Gas	146	146	146	146	...
15⅛	15¼	2,100	Corn Products Ref	15¼	15⅜	15	15⅛	−¼
83	83⅞	100	Corn Products Ref. pf	83⅝	83⅝	83⅝	83⅜	−⅝
172	173	200	Delaware & Hudson	172½	172½	172	172	−1
28¾	29	600	Denver & Rio Grande	29⅝	29⅝	28⅞	28⅞	−⅛
59	59¼	900	Den. & Rio Grande pf	59½	59½	59	59	−⅞
36¾	37	350	Distillers' Securities	37	37	37	37	−⅛
13	15	150	Duluth, S. S. & A	14	14	14	14	−⅛
35⅜	35½	6,100	Erie	35½	35⅞	35⅝	35⅝	−¾
55⅝	55⅝	2,020	Erie 1st pf	56	56⅛	55¾	56	...
45⅜	45⅞	600	Erie 2d pf	45¾	45¾	45⅝	45⅝	−¼
34	40	400	Federal M. & S	35½	35⅛	34	34	−⅛
65½	66	110	Federal M. & S. pf	66	66	66	66	[illegible]
162½	162¾	1,600	General Electric	[illegible]	[illegible]	[illegible]	[illegible]	[illegible]

118¾	118⅞		U. S. Steel pf	118⅞	118⅝	118⅝	118⅝	−¼
50½	51¼		Utah Copper, ex div	50⅞	50⅜	50⅝	50⅝	+¼
57	57½		Va.-Caro. Chemical	55⅞	55⅞	56½	56½	−¼
127¼	127½		Va.-C. Chem. pf., ex d	127½	127½	127½	127½	−⅞
70½	70¾		Va. Iron, Coal & C	70	70	70	70	+2¼
39	39		Wabash pf	38¼	38¼	38¼	38¼	+⅜
59½	59¼		Western Maryland pf	59¼	59¼	59¼	59¼	...
80	80⅝		Western Union Tel	80	80	80	80	−¼
75¼	75¼		Westinghouse E. & M	75	75	75	75	−½
6¼	6¼		Wheel. & L. E. 2d pf	6	6	6	6	−1¾
68⅞	68⅞		Wisconsin Central	68⅞	68⅞	68⅞	68⅞	−⅞

BID AND ASKED QUOTATIONS.

Closing quotations for Government bonds and stocks in which there were no transactions:

	Bid.	Asked.
2s, r., 1930	100¼	100¾
2s, c., 1930	100¼	..
3s, r., 1918	101½	102¼
3s, c., 1918	101½	..
4s, r., 1925	114	115
4s, c., 1925	114	115
Pan. 2s, r., 1936	100	100¾
Pan. 2s, r., 1938	100	100¾
Adams Exp.	240	248
Allis-Chalm.	9	9½
Am. Ag. C. pf	101	..
Am. B. S. pf	100½	101½
A. B. S. & Fdy.	93¼	95½
A. B. S. & Fdy. pf	133½	134½
Am. Coal	75	100
Am. Cot. O. pf	..	102
Am. L. Co.	11¼	12
Am. L. Co. pf	31½	32½
A. Loc. pf	108½	110½
Am. Malt	4¼	5
Am. M. pf	34¾	35¾
Am. Snuff	250	..
Am. Sn. pf	97¼	100
Am. St. F.	42¼	43
Am. S. R. pf	118	119
A. T. & C.	80	83
A. Tob. pf	95½	96½
Am. W. Pa. pf	28	29½
Ann Arbor	20	40
Ann Arbor pf	60	80
Asso. Oil	51½	54
Batopilas M.	1⅞	2⅛
B. Un. G., ex div	143	144
B., R. & P.	115	126
B., R. & P. pf	130	150
But'k Co.	29¼	31
Canada So.	66	72¼
Chi. & Alt.	20	30
Chi. & Alt. pf	..	65
Chi. Gt. W.	23½	24
Chi. Gt. W. pf	45⅝	46
C., I. & L. pf	60	80
C., M. & St. P. pf	153	155½
C. & N. W. pf	199	205
Chi., St. P., M. & Om.	141	148
Chi., St. P., M. & Om. pf	155	160
Chi. Un. T. ctfs. sta.	2½	3
Chi. Un. T. pf. cts. st.	5¼	6¾
C., C., C. & St. L.	60	63
Cleve. & P.	166	..
Cleve. & P. Special	96	..
Col. F. & I. pf	110	116½
Col. & So.	54¼	55½
Col. & So. 1st pf	80¼	81
Col. & So. 2d pf	75	80
Col. & H. C. & I., full paid	12	19¾
Cons. Coal	102¾	..
C. R. & L.	70	..
Crex Carpet	73	80
Cub.-Am. S.	36	38½
Cub.-Am. S. pf	87½	90¾
D., L. & W.	535	565
D. M. & Ft. D.	6½	8
Det. Edison	110	..
Det. & M.	120	..
Det. & M. pf	120	..
Det. U. R.	70	74
D., S. S. & [illegible]	[illegible]	[illegible]

	Bid.	Asked.
Q'ksil'r pf	3	5
Fy. St. Sp. pf	102¾	103½
R., W. & O.	119½	..
St. L. & S. F. 1st pf	66	68
St. L. & S. F. 2d pf	46	46½
St. L. & S. F., C. & E. I. ctfs.	135	180
St. L. & S. F., C. & E. I. new ctfs., ex d.	58	62
St. L. & S. F., C. & E. I. pf. ctfs., ex d.		130
St. L. S. W.	32	33
St. L. S. W. pf	69¾	70
Sears-Roeb. pf	118¼	119¾
S.-S. S. & I.	50¼	52
S.-S. S. & I. pf., ex d.	100	110
So. P. R. S.	78½	90
So. P. R. S. pf	107½	110
So. Ry. M. & O. ctfs.	81½	88
Stand. Mill.	16	17½
Stand. Mill. pf	51	53
Texas Pac.	29	29½
T. P. L. T.	88	94
T., P. & W.	16	..
T. R. & L.	7¼	8
T. C. R. T.	T107	109
T. C. R. T. pf	132½	145
U. B. & P.	7	7¾
U. B. & P. pf	55	59½
U. S. Ind. Alcohol	25	29
U. S. Ind. Alcohol pf	96	99
U. S. C. I. Pipe	16½	17½
U. S. C. I. Pipe pf	57½	59½
U. S. Exp.	97	99
U. S. R. & Impt.	77	78
U. S. R. & Ref.	4	6
U. S. R. & Ref. pf	11½	19
U. S. Rub. 1st pf	113½	114
U. S. Rub. 2d pf	76	78
U. & B. R.	165	..
Vulcan Det.	15	20
Vulcan Det. pf	60	70
Wabash	17¼	17½
W. F. Exp.	171	173
West. Md. pf	80¼	82¼
Westingh'se 1st pf	111	118½
W. & L. E.	4½	5
W. & L. E. 1st pf	15	16

SHORT TERM NOTES.

		—Maturity.—	Bid.	Ask.	Yield.
Amal. Copper	5	Apr. 1,'13	100	100⅜	4.77
Am. Cigar B.	4	Mar. 15,'12	97½	100	4.00
Ann Arbor	5	May 1,'13	98⅝	99	5.57
Balt. & Ohio	4½	June 1,'13	100¼	100⅜	4.31
Beth. Steel Co.	6	Nov. 1,'14	100⅝	100⅞	5.70
Ches. & Ohio	4½	June 1,'14	99¼	99½	4.68
C., H. & D. pur. money	4	July 1,'13	98⅞	99¼	4.37
Chi. & Alton	5	Mar. 15,'13	99⅜	99⅞	5.08
Erie	6	Apr. 8,'14	100⅜	101	5.58
Gen. Motors	6	Oct. 1,'15	98	98⅝	6.33
Gen. Rubber	4½	July 1,'15	96¼	97	5.34
Hudson Co.	6	Feb. 1,'13	98⅞	98⅞	6.81
Int. & Gt. N.	5	May 15,'14	98⅝	98⅞	5.41
K. C. R. & L.	6	Sept., 1912	90	94	..
L. St. cv. deb.	5	Mar., 1915	94	94¼	6.75
Minn. & St. L.	5	Feb., 1913	95	96	7.60
Mo., K. & T.	5	June 1,'13	99⅝	99⅞	5.07
Mo. Pacific	5	June 1,'14	98⅞	98⅞	5.59
Nat. Ry. of M.	4½	June 1,'13	97½	98⅝	5.39
N. Y. Central	4½	Mar. 1,'14	100⅛	100⅜	4.35
Pac. T. & T.	5	Jan. 5,'12	100⅜	..	..
Pere Marq.	6	July 1,'12	98	99	6.53
St. L. & S. F.	5	Mar. 1,'13	98⅞	99¼	5.46
St. L. & S. F.	5	June 1,'13	98¾	99¼	5.40
Southern Ry.	5	Feb. 1,'13	100⅛	100⅜	4.76
Tidewater Co.	6	June 1,'13	101½	101⅞	5.01
West. T. & T.	5	Feb. 1,'12	100⅜	100⅝	4.00
Westinghouse	6	Aug. 1,'13	101⅝	101⅞	5.11

METAL MARKET REPORTS.

On the Metal Exchange yesterday trading was quiet. Tin was weak at a decline of 1½c in the bid and 2½c in the asking price; 5 tons of spot were sold at 41c. Copper was steady. Spelter was strong at an advance of 10 points. The closing bid and asked prices follow:

	Friday. Bid.	Asked.	Thursday. Bid.	Asked.
Standard Copper.				
Spot	12.15	12.25	12.15	12.25
June	12.15	12.25	12.15	12.25
July	12.18	12.25	12.15	12.25
August	12.20	12.30	12.20	12.30
Lead	4.45	4.50	4.45	4.50
Spelter	5.55	5.65	5.45	5.55
Tin	42.00	45.00	43.50	47.50

On the London Metal Exchange yesterday transactions there in spot and future deliveries of copper and pig tin and consequent quotations are noted in the following table. These closing figures compare with the final prices of Thursday:

	Friday. £	s.	d.	Thursday. £	s.	d.
Copper, spot	56	7	6	56	12	6
Copper, futures	57	0	0	57	3	9
Pig tin, spot	188	0	0	197	0	0
Pig tin, futures	187	10	0	188	10	0

The market ended steady. Spanish pig lead was firm at an advance of 1s 3d, to £13 6s 3d. Cleveland [illegible] at 46s 6d.

BONDS ON STOCK EXCHANGE.

Friday.

Total sales June 16, 1911 $3,154,500
From Jan. 1, 1911 429,092,500
Same period last year 350,731,300

Chi, Rock Is & P Ry ref 4s
7,000 89⅜
10,000 89¼
C R I & P R R 4s
4,000 76¾
1,000 76⅛
1,000 76¼
2,000 76⅜
10,000 76¼
16,000 76⅛
Col Midld 1st 4s
4,000 64
Col & Southn ref & ext 4½s
5,000 98⅜
Conn Ry & Lgt 1st & ref 4½s, st'pd
1,000 102
Den & Rio Gr 1st & refunding 5s
1,000 91
3,000 90⅞
Dist Secur Corp 5s
3,000 78⅝
Erie 1st general 4s
5,000 78½
Erie 1st con 4s
15,000 83⅜
Erie conv 4s, Ser A
2,000 88¼
Series B
10,000 77¼
9,000 77⅛
1,000 77⅜
Ft Wh & R Gr 1st
1,000 83⅜
Green Bay & Wn deb ctfs B
2,000 13¾
Inter-Met 4½s
5,000 78⅝
1,000 79
2,000 78⅝
23,000 79
20,000 78⅞
3,000 78⅝
5,000 78⅝
Int Stm Pump 5s
8,000 94½
Iowa Cent ref 4s
1,000 68¾
K C, Ft S & M 4s
5,000 80½
38,000 80⅜
Kansas City So 3s
1,000 74⅛
Kings Co El L & P pur mon 6s
1,000 116½
Laclede G Lgt of St Louis 1st 5s
1,000 103
Lack Steel 5s, 1915
1,000 94
Lack Steel 5s, 1923
9,000 98⅜
Lake S & Mich So 4s, 1928
2,000
1931
24,000 94½
10,000 93⅜
Leh Val Term 5s
1,000 113⅞
Lou & N unified 4s
5,000 98⅜
Manhattan con 4s, tax exempt
10,000 97⅞
Mercantile Mar col trust 4½s
3,000 67⅝
5,000 67⅝
80,000 67½
14,000 67¾
40,000 67⅞
2,000 67⅞
1,000 67¾
Mo, K & T 1st 4s
1,000 97¼
Mo, K & T 2d 4s
2,000 84½
M, K & T s f 4½s
1,000 87⅝
Mo Pacific 4s
1,000 78¼
Mo Pac conv 5s
16,000 93⅜
51,000 94
Nass Elec R R 4s
1,000 70⅝
4,000 80⅛
1,000 80

5,000 5
5,000 4½
West Elect 5s
10,000 102
West Md 4s
17,000 87¾
33,000 87⅝
West Shore 4s
8,000 101¼
West Un fund & real est 4½s
2,000 97
Westinghouse El & M 1st conv s f 5s
1,000 94⅝
Westinghouse E & M 5 p c notes
25,000 96
Wheeling & L E 1st con 4s
1,000 84¼
Wis Cent gen 4s
1,000 93⅜

Stockholders find The New York Times Weekly Financial Review of great service. Financial events impartially recorded. Full lists of prices of active and inactive securities. Latest news of bond, stock, produce, and metal markets. Best guide to Wall Street business. Every Monday. Mailed to any address in the United States for One Dollar a year. Holder for the Review sent for One Dollar.—Adv.

OUTSIDE SECURITIES

Interest in the Curb Market Centres in the Bond Division.

CHINESE ISSUE ADVANCES

Increased Trading in Panamas—Standard Oil Recedes on Small Sales—Studebaker Rises, Then Eases Off.

On the Curb yesterday interest centred in the bond division. The Chinese Railway 5s, which commanded a premium of ¾ on Thursday, the first day they were traded in, advanced to 97⅞, and sales were more extensive, aggregating $132,000. Dealings in Panamas reached $510,000, with little change in prices. Standard Oil dropped two points on sales of six shares. Studebaker sold up to 68, but eased off later, closing at 66¾.

* * *

Transactions reported yesterday in the outside market, with opening, high, low, and last prices, were as follows:

Sales.	INDUSTRIALS.	Open.	High.	Low.	Last.
157	Am. Tobacco	410	411	405	410
1,500	Manhattan Tran.	3⅜	3 7-16	3¼	3¼
6	Standard Oil	655	655	653	653
559	Studebaker Co.	66¾	68	66½	66¾
460	Studeb'r Co. pf.	105½	†106	105	105
200	U. S. Lt. & H.	1⅞	1⅞	1⅞	1⅞
500	U. S. Lt. & H. pf	8⅜	8½	8⅜	8½
	RAILROAD.				
500	Chicago Subway	4	4	4	4
	MINING STOCKS.				
225	Braden Copper	4 15-16	†5	4⅞	4⅞
200	Brit. Col. Cop.	5½	5½	5½	5½
2,500	*Butte & Vipond M. & M.	50	51	50	51
3,500	Con. Ari. Smelt.	1 5-16	1⅜	1 5-16	1 5-16
200	Florence	1 3-16	1 3-16	1 1-16	1 3-16
1,000	Giroux Mining	7⅛	7¼	7⅛	7¼
8,000	*Greenwater	6	9	6	7
1,500	Greene-Cananea	7½	7¾	7½	6
2,400	Inspiration Cop.	9⅛	9⅛	9	7½
400	*Jumbo Ext.	28	28	28	9⅛
200	Kerr Lake	5¾	5¾	5¾	28
600	Mines of A., new	5⅛	5⅛	5⅛	5¾
825	Nevada Hills	3⅛	3⅛	3 1-16	5⅛
2,000	N.-U. M. & Sm.	13-16	⅞	13-16	3 1-16
1,200	Nip. Mines Co.	10⅜	10⅜	10⅜	⅞
1,100	Pac. Smelters	5-16	5-16	5-16	10⅜
2,100	*Porcupine Cent.	86	86	85	5-16
600	*Porcupine Nor.	71	71	71	86
2,800	*Porc. Townsite.	39	40	39	71
2,500	Ray Central	1⅝	1¾	1⅝	40
200	S. U. M. & S.	15-16	15-16	15-16	1⅝
800	Tonopah Min.	5⅞	5⅞	5⅞	15-16
300	Tonopah Ext.	99	99	99	5⅞
1,200	Wettlauf. S. M.	1 3-16	1 7-32	1 3-16	99
1,640	Yukon G. M.	3 15-16	4	3 15-16	4
	BONDS.				
$20,000	A., K. & C. 4s	92⅞	92⅞	92⅝	92⅝
132,000	Chinese Ry. 5s	97⅝	†97⅞	97⅝	97⅞
32,000	G. N. 4¼s, w.i. 101 13-16	101 13-16	101 13-16	101 13-16	
100,000	M. P. 5% notes	98¼	98¼	98¼	98¼
105,000	Ore.-W. R. R. & Nav. 4s	92 15-16	93	92⅞	92⅞
510,000	Panama 3s, w.i.	103 3-16	103 3-16	102 15-16	103
2,000	West. Pac. 5s	92¾	92¾	92¾	92¾

*Sells cents per share. †Odd lots.

* * *

The bid and asked prices at the close of the market yesterday compare as follows with those of Thursday:

	June 16. Bid.	Asked.	June 15. Bid.	Asked.
Am. Tobacco	408	412	410	412
Am. Writing Paper	1¼	2½	1½	2¼
Am. Light & Traction	290	295	290	295
Am. Light & Trac. pf	105	107	105	107
Borden's Cond. Milk	124	126	124	128
Borden's Cond. M. pf	107	109	107	109
Braden Copper	4⅞	5	4⅞	5
British Columbia Cop.	5⅝	5⅝	5½	5⅝
Butte Coalition	19⅛	19⅝	19⅝	20
Chicago Subway	3⅞	4¼	3⅞	4
Cobalt Central	2	3	2	3
Davis-Daly Copper	1	1 1-16	1	1 1-16
Giroux Mining	7⅛	7¼	7	7⅛
Greene-Cananea	7½	7⅝	7⅜	7½
Guggenheim Explor.	200	202	200	202
International Salt	5	8	5	8
Intercontinental Rub.	27	27½	27	27½
Kerr Lake	5⅝	5¾	5⅝	5¾
La Rose Con.	4¼	4 5-16	4¼	4⅜
Manhattan Transit	3 3-16	3¼	3⅜	3 7-16
Mason Valley	9¼	9½	9¼	9½
Nipissing	10¼	10½	10⅜	10⅝
Ohio Copper	1½	1⅝	1 9-16	1⅝
Ray Central	1⅝	1¾	1 9-16	1⅝
Standard Oil	650	655	650	655
Studebaker Co.	66½	68	66½	67
Studebaker Co. pf	105	105½	105¼	106
Tonopah Mining	5⅞	6	5 13-16	5⅞
United Cigar Mfrs.	57	60	57	59
U. S. Light & Heat	1⅞	2	1⅞	2
U. S. Light & Heat pf.	8⅜	8½	8⅜	8½
Western Pacific 5s	92	93	92	93
Yukon Gold Mining	3 15-16	4	3⅞	4

CONSOLIDATED EXCHANGE.

While there was an overnight improvement in the market on the Consolidated Stock Exchange and some display of firmness in the early trading, the gains were not retained. Bullish operations lacked snap, the market becoming dull after the early advance. On the late afternoon decline activity increased. Nearly one-half of the total business of 44,015 shares was accounted for by Reading and United States Steel common.

	Open.	High.	Low.	Last.
Amal. Copper	70¼	71¼	69⅞	70
Am. Beet Sugar	54½	55⅛	54⅜	54⅜
Am. Car & Fy.	57	57	57	57
Am. Ice	23	23¼	22⅞	22⅞
Am. Hide & L.	4⅞	5	4⅞	5
Am. Locomotive	42	42	42	42
Am. Smelting	82⅝	83¼	82	82¼
Am. Sugar	120⅞	120⅞	120½	120⅞
Anaconda Cop.	41	41	41	41
A., T. & S. F.	114	114¼	113⅝	113⅝
Balt. & Ohio	108	108⅜	108	108½
Beth. Steel	33⅜	34	33⅜	34
Brook. R. T.	80⅝	80⅝	80⅝	80⅝
Can. Pacific	240	240¼	240	240¼
Cent. Leather	31¾	31¾	31¼	31¼
Ches. & Ohio	84½	84⅝	83⅞	83⅞
C., M. & St. P.	127⅞	128¼	127⅞	127⅞
Col. Fuel & I.	34¾	34¾	34⅝	34¾
Con. Gas	146	146	146	146
Den. & R. G.	29¼	29¼	29	29
Den. & R. G. pf.	59⅜	59⅜	59⅜	59⅜
Dist. Securities	37	37	37	37
Erie	35⅝	35⅞	35⅝	35⅝
Erie 1st pf.	56⅛	56⅛	55⅝	55⅝
Gen. Electric	163⅛	163⅛	163⅛	163⅛
Gt. North. pf.	137⅞	138⅛	137⅞	138⅛
Kan. City So.	36½	36½	36½	36½
Lehigh Valley	178⅞	178⅞	176⅞	176⅞
Louis. & Nash	151¼	151⅝	151½	151½
Mo., K. & T.	37⅜	37⅜	37¼	37¼
Mo. Pacific	50⅜	50⅜	50½	50½
Nat. Lead	56⅝	57	56⅝	56⅝
Nevada Con.	21	21	20	20
N. Y. Central	110⅞	111⅛	110⅝	110⅝
N. Y., O. & W.	45⅜	45⅜	45	45
Nor. Pacific	135	135¼	134½	134¼
Pacific Mail	27	27	27	27
Pennsylvania	124⅞	124⅞	124⅝	124⅝
Reading	159⅞	160⅛	159⅝	159⅝
Rep. Steel	31	31	30⅞	30⅞
Rock Island	33⅜	34⅛	33⅛	33⅛
Rock Island pf.	68⅛	68⅛	68⅛	68⅛
South. Pacific	120	120⅛	120	120
Southern Ry.	32¼	32¼	31¾	31¾
South. Ry. pf.	71½	71½	71½	71½
Tenn. Copper	42¼	43	42½	42½
Third Av.	11	11	11	11
Union Pacific	185⅝	186¼	185⅛	185¼
U. S. Rubber	40¼	40⅛	40⅜	40⅜
U. S. Steel	79⅛	79⅜	78⅞	78⅞
U. S. Steel pf.	118½	118⅝	118½	118⅝
Utah Copper	50⅜	51¼	50⅜	50⅜
Va.-Car. Chem.	57¼	57⅞	55⅞	55⅞
Wabash pf.	38⅞	39	38⅞	39
West. Union	80¼	80¼	80	80
Westinghouse El.	75½	75½	75½	75½
MINING STOCKS.				
Atlanta	.11	.11	.10½	.10½
Comstock	.27	.27	.27	.27
Diam'd Daisy	.06	.06	.06	.06
Goldfield Con.	6.12½	6.12½	6.12½	6.12½
Jim Butler	.22	.22	.22	.22
Jumbo Ext.	.27	.27	.27	.27
[illegible]	.76	.76	.74	.74
Nevada Hills	3.10	3.10	3.10	3.10
[illegible]	2.05	2.05	2.05	2.05
[illegible] Con.	1.55	1.55	1.55	1.55
BOND.				
$1,000..Comstock 4s	18¼	18¼	18¼	18¼

RAILROAD EARNINGS.

INTEROCEANIC RAILWAYS OF MEXICO—

	1911.	1910.	Increase.
1st week June	$148,019	$159,190	*$11,171
July 1-June 7	7,946,872	7,839,645	107,227

NATIONAL RAILWAYS OF MEXICO—

	1911.	1910.	Increase.
1st week June	1,017,568	1,314,131	*296,563
July 1-June 1	55,860,045	55,710,344	140,701

*Decrease.

Miscellaneous Earnings.

KEYSTONE TELEPHONE COMPANY for May—

	1911.	1910.	1909.
Gross	98,839	96,688	91,727
Exp. and taxes	48,303	45,791	45,055
Net	50,536	50,897	46,672
Charges	24,265	24,840	......
Surplus	26,271	26,057	......
11 mos. gross	1,056,743	1,028,040	980,411
Exp. and taxes	525,730	512,772	486,356
11 mos. net	531,013	515,772	494,055
Charges	268,937	277,809	......
Surplus	262,076	237,459	......

No Upset Price for D. & E. Property.

Judge Hough, sitting in the United States Circuit Court yesterday, denied the petition of Russell Murray, a bondholder, asking that an upset price be fixed for the property of the Delaware & Eastern Railroad Company in Delaware County, N. Y., and estimated to be worth $1,500,000, which is to be disposed of at foreclosure sale. The motion was made in the interest of the Reorganization Committee.

CHINESE BONDS QUICKLY SOLD

Allotment to Morgan Syndicate Oversubscribed and Books Closed.

The first offering of Chinese bonds ever made in this country met with instantaneous success, and the subscription books were closed yesterday with the issue heavily oversubscribed. The syndicate composed of the National City Bank, First National Bank, J. P. Morgan & Co., and Kuhn, Loeb & Co. were allotted one-quarter, or $7,500,000 of the $30,000,000 of the $50,000,000 authorized for the construction of the Huhuang Railway. The subscription was to have been held open until 3 P. M. Monday.

The remaining $20,000,000 of the authorized issue will not be sold until a considerable portion, or perhaps all, of the railway has been constructed. The foreign demand for the $22,500,000 offered in Germany, England, and France was likewise greatly in excess of the supply.

One of the strongest points in favor of the new issue, in the eyes of the bankers, is the probability that it will soon have an international market. As soon as the definitive bonds have been engraved in London, application will be made for their listing in Paris and New York. It will then be possible for American owners to sell their bonds abroad in times of local depression.

The present issue of 5 per cent. bonds was offered at 97. A sinking fund provision for the retirement of part of the issue each year operates against any considerable advance in the price. It is arranged that after ten years part of the bonds may be called each year at 102½ for seven years, after which they can be called at par.

The $50,000,000 currency loan will be offered probably this Fall. The same banking syndicate will be allotted a one-quarter interest in that.

LONDON, June 16.—Subscriptions to the British portion of the $30,000,000 Hukwang Railway loan to China were opened to-day and immediately closed, having been largely oversubscribed. The issue was quoted at a premium of 1 per cent.

BERLIN, June 16.—Subscriptions to the Hukwang loan to China closed at once after being opened to-day. They were heavily oversubscribed.

THE EUROPEAN MARKETS.

Happenings of a Day in London, Paris, and Berlin.

LONDON, June 16.—Money and discount rates were easy to-day.

The stock market was quietly firm with Mexican rails the strong feature on bear covering. Home rails, Consols, and foreign securities were in fair demand, but mining and rubber shares closed easy.

American securities opened steady and advanced during the first hour on light covering. Irregular price movements followed until the afternoon when Wall Street bid up United States Steel and Amalgamated Copper. The rest of the list hardened in sympathy, and the market closed steady.

Money, 1@1¼ per cent.

The rate of discount in the open market for short bills is 2¼ per cent.

The rate of discount in the open market for three months' bills is 2¼@2 5-16 per cent.

Gold premium at Madrid, 8.15; at Lisbon, 9.

Bullion amounting to £6,000 was taken into the Bank of England on balance to-day.

PARIS, June 16.—Prices were irregular on the Bourse to-day.

Three per cent. rentes, 95f. 32½c. ex-dividend.

Exchange on London, 25f. 30½c. for checks.

BERLIN, June 16.—Unfavorable New York advices caused weakness on the Börse here to-day.

Exchange on London, 20 marks 43 pfennigs for checks.

Money, 3¼ per cent.

Private discount rate 3½ per cent.

LONDON CLOSING QUOTATIONS.

	London.	N. Y. Equiv.	N. Y. Close.	Net Ch'ge.
Consols, money	79¼	..	..	..
Consols, account	79 15-16	..	..	..
Anaconda	8½	41¾	41	[illegible]
Atchison	117½	114⅛	113¾	[illegible]
Canadian Pacific	247⅝	240⅞	240¼	[illegible]
St. Paul	132	128⅜	127¾	[illegible]
Erie	36⅞	35⅞	35⅝	[illegible]
Erie 1st pf.	57¼	56	56	[illegible]
Illinois Central	145½	141⅝	..	[illegible]
Louis. & Nash	156⅛	152⅛	151½	[illegible]
N. Y. Central	114	110⅞	111	[illegible]
Pennsylvania	64⅛	124⅞	124⅝	[illegible]
Reading	82¼	159⅞	159⅝	[illegible]
*Southern Pac.	122	120⅛	120½	[illegible]
Union Pacific	191¼	185⅞	185⅛	[illegible]
U. S. Steel	81⅜	79⅛	78⅞	[illegible]
U. S. Steel pf.	122	118⅝	118½	[illegible]

Exchange, $4.86. *Ex dividend.

American Mining Stocks in London.

	£	s.	d.		£	s.	d.
Camp Bird	1	10	9	Esperanza	1	10	7½
Tomboy	0	15	7½	Dolores	1	10	0
El Oro	1	5	6	Stratton's Ind.	0	2	3

THE TREASURY STATEMENT.

Special to The New York Times.

WASHINGTON, June 16.—The Treasury statement issued to-day gives receipts and expenditures for yesterday and for the elapsed periods of the month and of the fiscal year, as follows:

	June 15.	Month.	Fiscal Yr.
Customs	$1,018,032	$12,369,014	$301,857,008
Internal rev.	925,821	11,688,357	273,512,297
Corporation tax	259,572	1,659,850	9,900,978
Miscellaneous	73,910	4,945,166	59,775,551
Total receipts	2,277,336	30,662,389	645,045,835
Expenditures	362,475	25,945,682	633,453,213
Surplus	1,614,861	4,716,707	11,592,621

These figures exclude Panama Canal and public debt transactions.

At the beginning of business to-day the condition of the United States Treasury was: Working balance in Treasury offices, $27,464,095. In banks and Philippine Treasury, 34,911,524. The total balance in the general fund was $88,653,314.

J. K. Rice, Jr. & Co. Will Buy
100 American Chicle Com. Stock
100 Gray Nat'l Telautograph Stock
100 Hudson Companies Pfd. Stock
50 Interborough Rapid Transit Stock
500 N. Y. City Interborough Ry. Stock
200 Otis Elevator Pfd. Stock
J. K. Rice, Jr. & Co.
Phones 7460 to 7466 Hanover. 33 Wall St., N. Y.

H. M. BYLLESBY & CO.
ENGINEERS.
EXAMINATIONS AND REPORTS
206 SOUTH LA SALLE STREET
CHICAGO
Portland, Ore. Oklahoma City, Okla. Mobile, Ala.

Potter, Choate & Prentice
Members New York Stock Exchange
55 WALL ST. NEW YORK

Guaranty Trust Co.
OF NEW YORK
28 Nassau Street, New York.
Fifth Ave. Branch, 5th Ave. & 43d St., N. Y.
London Branch, 33 Lombard Street, E. C.
Capital and Surplus..... $23,000,000
Deposits.......... 144,000,000

Domestic and Foreign
LETTERS OF CREDIT
Traveler's Cheques
THE STANDARD TRUST COMPANY
25 Broad St., New York, N. Y.

LAWYERS TITLE INSURANCE & TRUST COMPANY
ALLOWS INTEREST ON DEPOSIT
160 Broadway, Manhattan.
188 Montague Street, Brooklyn.

United States Mortgage & Trust Co.
New York
CAPITAL and SURPLUS $6,000,000.
Personal and Business Accounts Invited

TOPICS IN WALL STREET.

Large Cash Receipts.

Interior institutions sent much more cash to New York this week than they have drawn from New York, with the result that yesterday estimates of the cash gain for the week indicated an increase in reserves at this centre of from $7,500,000 to $10,000,000. Between $5,000,000 and $7,000,000 of this came from out of town, while further additions to the cash holdings here came from excess payments by the Sub-Treasury on ordinary transactions and from the receipts of new gold, which amounted to more than $2,000,000 for the week. The Middle West and points near New York were credited with the heaviest shipments of cash to this city. Recent weekly statements of the Sub-Treasury's operations have shown a loss in cash by the banks in their dealings with that institution, so yesterday's gain by the banks is a favorable departure from the tendency recently shown in these operations.

⁂

Third Avenue Bonds Down.

The news that the Public Service Commission had decided to appeal from the decision of the Appellate Division of the Supreme Court, which overruled the refusal of the commission to approve the plan of reorganization for the Third Avenue Railroad proposed by the bondholders, was accompanied yesterday by a decline in the road's 4 per cent. bonds from 69⅝ to 68. After the decision was made known the bonds rose from 68¼, at which they were selling on Thursday of last week, to 70¾. At yesterday's low price the bonds had lost all of this advance and a trifle more. The stock, whose first response to the decision was an advance of 2 points, to 14½, quickly sold off, and is now quoted between 10 and 11. The latter's decline was attributed to the fact that the decision brought just so much nearer the payment of the heavy assessment to be levied on the stock under the plan of reorganization, while yesterday's decline in the bonds is accounted for apparently by the postponement of the reorganization which may result from the appeal.

⁂

Loaning Money Abroad.

It is a comparatively new departure for the United States to supply funds for railway development in China. Japanese bonds have been sold here and are frequently traded in on the Stock Exchange. A considerable amount of British consols and Russian bonds have been bought here also, but most of them have subsequently been returned to the countries in which they were issued. As a rule, the United States has been more of a borrower than lender in international transactions. The 'Frisco, Missouri, Kansas & Texas, Lake Shore and other roads have raised money from bond issues in France, and bankers here believe that the foreign markets will supply larger sums in the future, as the stability of American investments becomes more widely known. On the other hand, the eagerness shown by investors in this country for a portion of the new Chinese issue is taken as evidence that when the currency loan is offered another $12,500,000 of American funds will go abroad.

⁂

Government Weather Maps.

People who watch the Government weather maps closely for information bearing on the agricultural situation are greatly missing these days the record of precipitation at various points in the United States which was formerly given in the daily weather reports. The information which now accompanies the weather maps, besides the local predictions and the general description of weather conditions over the country, consists of a record of the temperatures at the many stations from which daily reports are received and the velocity of the wind at these points. The grain trade has been looking for several weeks for news of rain in the Southwest, and cotton interests have been watching that same section of the country which has experienced a prolonged period of dry and generally hot weather. It has been particularly disappointing to these trades and to traders in cotton and grain that no provision is made in the daily weather reports, as now issued, for the very information which they are most anxious to get.

⁂

Egyptian Cotton Crop.

With prospects of a bumper cotton crop in this country, some interest was manifested yesterday in advices from Alexandria regarding the Egyptian cotton crop because of the important part it plays in providing English spinners with long staple cotton, which they find growing difficult in obtaining here in sufficient quantity. The long fibre is essential in the manufacture of fine, sheer goods, and the American product is preferred because of its superior whiteness. The Egyptian cotton runs to a long staple, but has a yellowish tinge, which makes it unsuitable for some grades of product. The Egyptian crop is reported as progressing favorably, without untoward developments, and the gauge of water in the Khartoum Nile is substantially the same as a year ago.

BANK OF COMMERCE SURPLUS

Decrease Shown in Statement Due to New Accounting, Not to Losses.

The National Bank of Commerce, it appears from its latest statement rendered under the call of the Controller of the Currency for the condition of the National banks on June 7, since the last call on March 7 has reduced its surplus and undivided profit account by about $1,800,000. This has resulted not from losses or from the writing off of any doubtful accounts, but from a rearrangement of the bank's accounting system, which has been resorted to as a measure of increased conservatism.

The National Bank of Commerce is the holder of a large amount of United States Government bonds, and in keeping with the usual practice it had carried in its account the premiums on these bonds as well as their face value. One of the changes recently made which is reflected in the surplus statement was the writing off of the premium amounting to about $700,000, with the result that the bank's Government bond holdings are now included in its account only to the amount of their par value.

In addition to this the quarterly dividend, due in July, which amounts to $500,000, was deducted at the time it was declared, whereas in the past it has not been charged against the accounts until the date of the payment. The balance of the apparent reduction in surplus is accounted for by a change in the periods at which interest earnings are credited on the books of the bank.

If the present surplus of the bank, which, inclusive of undivided profits, amounts to $15,161,658, were stated in the same form as was used at the time of the March 7 report there would be shown instead of a decrease an actual gain in surplus.

FINANCIAL NOTES.

Westinghouse, Church, Kerr & Co. announce the election of John F. Wallace as President.

The New York Savings Bank has declared a semi-annual dividend at the rate of 4 per cent. per annum.

The Maiden Lane Savings Bank has declared a semi-annual dividend at the rate of 4 per cent. per annum.

The Hooker Electro-Chemical Company has declared a dividend of 3 per cent. semi-annually on the preferred stock of the company.

E. P. McEnany has bought the Cotton Exchange seat of F. A. Johnson for $13,000. The last preceding sale was at the same figure.

Lehman Brothers, Goldman, Sachs & Co., and C. D. Barney & Co. have bought $4,300,000 5 per cent. bonds of the Knickerbocker Ice Company of Chicago.

The West Side Savings Bank has declared its eighty-fourth semi-annual dividend, which is at the rate of 4 per cent. per annum. Its total deposits are $3,300,000.

STOCKS OUT OF TOWN

General Tendency Is Downward with Quiet Trading in Other Cities.

STORAGE BATTERY RALLIES

Philadelphia Company Issues Also Harden—Illinois Brick and McCrum-Howell Preferred Drop in Chicago.

The markets were quiet in other cities yesterday and in general the tendency of prices was downward.

In Baltimore Maryland Casualty advanced 5 points, to 95, due to the fact that the quarterly dividend was increased one-half of 1 per cent., to 4½, thus placing the stock on an 18 per cent. basis.

In Boston there was considerable profit taking and prices in the local shares all showed the result of this selling. Amalgamated lost a point, to 70, North Butte sold down to 33⅝, and Inspiration declined to 9.

In Chicago trading was in small volume and price changes were rather undecided in tone. The larger alterations, however, were in the direction of lower levels, Illinois Brick ending the day with a loss of a point, McCrum-Howell preferred with a concession of more than that, and Sears-Roebuck common losing a fraction. There were gains of small degree in South Side Elevated and McCrum-Howell common. Other issues were altered slightly or unchanged.

In Philadelphia the general market was a quiet affair and the tone was a trifle irregular. The failure of the Lehigh Valley Transit Directors to agree upon a preferred dividend resulted in a moderate recession in that issue. Incidentally the board authorized the purchase of ten new cars at a cost of $10,000 for a new belt line service between Allentown and Bethlehem, as suggested by Charles M. Schwab. Storage Battery, after early heaviness, rallied above Thursday's closing figures, and Philadelphia Company issues also hardened. Inter-State Railways preferred, par for which is 10, sold at 8 in some quantity. Cambria Steel eased off slightly, while United States Steel was form until the last hour, when it weakened with Lehigh Valley.

Yesterday's transactions on the various out-of-town Exchanges, as reported to THE NEW YORK TIMES, were as follows:

BALTIMORE.

STOCKS.

90	Aug. & Aiken pf.	72	72	72
160	Con. Power	93¾	93¾	93¾
50	Fidelity & Deposit	152	152	152
150	Fair. & C. Trac. pf.	86	86	86
30	Houston Oil pf.	58	58	58
45	Maryland Casualty	95	95	95
30	Norf. & P. Trac. pf.	77½	77½	77½
50	Seaboard Co. 2d pf.	61½	61½	61½
1,400	United Rys	18⅝	18⅝	18⅝
10	U. S. Fidelity	165	165	165

BONDS.

Sales.		High.	Low.	Last.
$15,000	A. C. L. conv. deb. 4s	100	100	100
17,000	Ala. Coal & Iron 5s	86¾	86¾	86¾
1,000	Balt. City 3½s, 1980	89	89	89
2,000	Balt. Electric 5s	96	96	96
3,000	City & S. 5s, Wash'n	103¼	103	103
4,000	Chicago Ry. 5s	100	99⅞	100
8,000	Cotton Duck 5s	76½	76½	76½
1,000	Coal & Iron Ry. 5s	102	102	102
1,000	Con. Power 4½s	87⅝	87⅝	87⅝
25,000	Fairmont Coal 5s	97⅞	97⅞	97⅞
10,000	G. B. S. Brewing 4s	43	43	43
3,000	Milwaukee Gas 4s	90⅞	90⅞	90⅞
6,000	Maryland Electric 5s	98⅞	98⅞	98⅞
1,000	Norf. & P. Trac. 5s	87⅞	87⅞	87⅞
7,000	Rol. P. E. & W. 5s	100	100	100
8,000	Seaboard 4s, stamped	87¼	87¼	87¼
1,000	Seaboard adj. 5s	79⅝	79⅝	79⅝
6,000	United Rys. fdg. 5s	87	87	87
70,000	United Rys. inc.	63⅝	63	63⅝
1,000	United Rys. 4s	85¼	85¼	85¼

BOSTON.

	RAILROADS.			
10	Atchison	114¼	114¼	114¼
10	Boston Elevated	129½	129½	129½
8	Boston & Albany	221½	221½	221½
3	Boston & Lowell	216	216	216
24	Boston & Maine	109¼	109	109
150	Boston & Worcester	10¼	10	10¼
27	Bost. & Worcester pf.	50	50	50
6	C., J. R. & S. Y. pf.	110½	110½	110½
30	Conn. River	272	272	272
4	Conn. & Pass. pf.	103	103	103
940	Mass. Elec.	23¼	22¾	22¾
815	Mass. Elec. pf.	92½	92	92½
30	N. Y., N. H. & H.	144¾	144	144¾
5	Old Colony	187½	187½	187½
40	Union Pacific	186⅝	185⅝	186
4	*Union Pac. pf.	94	94	94
10	Vermont & Mass.	164	164	164
	TELEPHONES.			
551	American	151⅝	151	151¼
100	Mexican	4	4	4
112	Mexican pf.	6⅝	6¼	6⅝
	MISCELLANEOUS.			
33	Am. Agr. Chem. pf.	103	103	103
25	Atl., G. & W. I. pf.	21	21	21
50	Am. Pneu. Serv. com.	5	5	5
40	Am. Pneu. Serv. pf.	17	16½	17
290	Am. Sugar Ref.	121⅞	120½	120½
47	Am. Sug. R. pf.	119½	119	119
206	Am. Woolen pf.	96	95	95
100	East Boston Land	10⅜	10¼	10¼
100	Eastern S. S.	91⅝	91⅝	91⅝
271	General Electric	163½	162½	163
50	Mackay pf.	74½	74½	74½
339	Mass. Gas	93⅞	93⅝	93⅝
29	Mass. Gas pf.	97	97	97
106	Pullman	162	162	162
50	Rotary Ring	4¼	4¼	4¼
2	Seattle Elec. pf.	103	103	103
165	Swift	102¼	102	102¼
25	Torrington, Class A.	31½	31½	31½
5	Torrington pf.	29½	29½	29½
46	United Fruit	196½	195½	195⅝
1,030	United Shoe Machy.	51	51	51
30	United Shoe M. pf.	29¾	29	29½
8,888	U. S. Steel	79⅝	78⅝	78⅝
40	U. S. Steel pf.	118⅝	118⅝	118⅝
25	Western Union	80¼	80¼	80¼
235	Wollaston Land	1⅞	1½	1⅞
	MINING.			
760	Adventure	7¼	7	7¼
367	Algomah	10⅜	10⅜	10⅜
50	Allouez	33	33	33
8,130	Amalgamated	71¼	70	70⅜
810	American Zinc	30⅜	30	30
620	Arizona Commercial	18¼	17⅞	17⅞
5	Atlantic	6	6	6
100	Boston Corbin	15	14⅞	15
50	Butte Coalition	19⅝	19½	19¼
30	Butte Balaklala	5⅝	5¼	5¼
129	Calumet & Arizona	62½	62	62½
1	Calumet & Hecla	475	475	475
145	Chino Copper	24⅞	24⅞	24⅞
130	Copper Range	63¼	62½	63¼
2,810	East Butte	14⅝	14	14¼
60	Franklin	13¼	13¼	13¼
210	Giroux	7¼	7	7
879	Granby	40⅞	40	40½
1,035	Greene-Cananea	7⅝	7½	7½
60	Hancock	28⅝	28	28⅜
5	Indiana	15¼	15¼	15¼
8,083	Inspiration Mining	9¼	9	9
318	Island Creek	39¼	39	39¼
38	Island Creek pf.	90	90	90
80	Isle Royale	18¼	18	18
25	Kerr Lake	5⅝	5 13-16	5⅝
1,085	Keweenaw	3⅞	3 9-16	3⅝
115	Lake	39¼	38⅝	39
25	Lasalle	4	4	4
25	Mason Valley Mines	9⅞	9½	9½
530	Mass.	9⅝	9½	9⅝
30	Miami	21⅝	21⅝	21⅝
150	Michigan	2½	2½	2½
80	Mohawk	52½	52	52½
355	*Nevada	20⅝	20⅝	20⅝
834	Nipissing	10⅜	10	10¼
8,460	North Butte	34⅞	33⅝	33⅞
275	North Lake	9⅝	9	9
30	Ojibway	7½	7⅞	7⅞
275	Old Colony	1¼	1¼	1¼
100	Old Dominion	48⅞	48⅛	48⅜
40	Quincy	73	73	73
850	Ray Con.	18⅞	18	18⅛
70	Shannon	11⅞	11⅝	11⅝
125	Superior	34	34	34
525	Superior & Boston	7⅝	7⅝	7⅝
50	Superior & Pitts	17⅞	17⅝	17⅝
20	Tamarack	36	36	36
70	Trinity	4⅞	4⅞	4⅞
812	U. S. Smelting	39⅞	39¼	39¾
157	U. S. Smelting pf.	49½	49	49⅛
153	Utah-Apex	3⅛	3	3⅛
135	Utah Con.	19	19	19
225	*Utah Copper	51⅝	50½	50⅝
35	Winona	8½	8½	8½
10	Wolverine	115	114	114
10	Wyandotte	1½	1½	1½

*Ex dividend.

BONDS.

$5,000	Am. Agr. Chem. 5s	101⅝	101⅝	101⅝
10,000	Am. Tel. & Tel. 4s	91½	91½	91½
4,000	C., B. & Q. joint 4s	97⅝	97⅝	97⅝
200	Cen. Vermont 4s, reg.	90¼	90¼	90¼
8,000	Mass. Gas 4½s	100¼	100¼	100¼
2,000	N. E. Cotton Yarn 5s	102⅞	102⅞	102⅞
1,000	Per Marquette deb. 5s	98	98	98
3,000	West. Tel. & Tel. 5s	99⅞	99⅞	99⅞

CHICAGO.

STOCKS.

Sales.		High.	Low.	Last.
100	American Can	11¼	11¼	11¼
30	Am. Telephone	151⅝	151⅝	151⅝
25	Chi. Rys., Series 3	9	9	9
120	Chi. Subway	4	4	4
40	Cit. & O. P. Elev.	1¼	1¼	1¼
12	C. & O. P. Elev. pf.	3	3	3
17	Com. Edison	128⅝	128⅝	128⅝
25	Corn Prod. Rfg.	15⅝	15⅝	15⅝
210	Illinois Brick	63	62	62
110	McCrum-Howell	50½	50	50
80	McCrum-Howell pf.	95⅝	95⅝	95⅝
50	Nat. Carbon pf.	118½	118½	118½
70	Northwestern Elev.	27	27	27
100	People's Gas	106¼	106¼	106¼
610	Sears-Roebuck	143	142½	142½
105	South Side Elev.	77½	77	77½
35	Street's Stable Car	9	8⅝	9
135	Swift & Co.	102	102	102
40	United Box Board	3⅜	3⅜	3⅜
550	U. S. Steel	79⅝	79⅝	79⅝
25	Internat. Harvester	123	123	123

BONDS.

$11,000	Chi. Rys. 1st 5s	99⅞	99⅞	99⅞
1,000	Com. Edison 5s	102½	102½	102½
10,000	Met. Elev. gold 4s	85¼	85¼	85¼
4,000	N. W. Elev. 4s	99⅞	99⅞	99⅞

PHILADELPHIA.

STOCKS.

Sales.		High.	Low.	Last.
6	Alliance Ins. war.	2⅝	2¼	2⅝
10	Amal. Copper	71	71	71
30	Am. Rys.	44	43⅞	43⅞
6	Cambria Iron	44	44	44
422	Cambria Steel	45	44⅝	45
50	Catawissa 1st pf.	55¼	55¼	55¼
100	Erie	35½	35½	35½
39	Electric Co. of Am.	12	12	12
53	Electric Storage	55⅝	55½	55⅝
80	Gen. Asphalt pf., war.	95	95	95
428	Inter-State pf.	8	8	8
27	Ins. Co. of N. A.	21	21	21
100	Keystone Telephone	14¼	14¼	14¼
52	Lake Superior	27⅞	27⅜	27⅞
45	Lehigh Nav. t. c.	89½	89	89½
34	Lehigh Valley	89½	89¼	89½
7	Lehigh Val. Trac. t. c.	9	9	9
118	L. V. Trac. pf. t. c.	23½	22⅞	22⅞
200	Phila. R. T. t. c.	19⅝	19⅝	19⅝
548	Penn. R. R.	62⅝	62 5-16	62 5-16
395	Phila. Co.	56¼	56	56¼
200	Phila. Co. pf.	44	43⅞	44
408	Phila. Electric	17	17	17
600	Reading	80¼	79 15-16	80¼
50	Southern Ry.	31⅞	31⅞	31⅞
35	Tonopah Belmont	6	6	6
90	Tonopah Mining	5⅝	5⅝	5⅝
195	United Gas Imp.	87⅝	87½	87½
6,899	U. S. Steel	79⅛	78⅝	78¾
57	Union Traction	49½	49¼	49¼
35	United Cos. of N. J.	244	244	244
80	War. Iron & Steel	10	10	10

PITTSBURG.

Sales.		High.	Low.	Close.
10	Citizen's Traction	57½	57½	57½
30	Crucible Steel	13⅛	13⅛	13⅛
90	Crucible Steel pf.	83	83	83
210	Fireproofing	27	27	27
25	Pleasant Valley Tract.	25	25	25
50	Independent Brewing	4⅜	4⅜	4⅜
35	Mfrs. L. & H.	21¾	21¾	21¾
120	Oklahoma Gas	58	57⅞	58
900	Pittsburg Brewing	20⅛	19⅞	19⅞
20	Pittsburg Coal pf.	86⅝	86⅝	86⅝
20	Pittsburg & Lake E.	190	190	190
40	Pittsburg Plate Glass	108¼	108¼	108¼
610	Pure Oil	8¼	8¼	8¼
30	River Coal	10½	10½	10½
490	River Coal pf.	33	33	33
14,000	San Toy	26c.	26c.	26c.
180	Westingh'se Elec. 2ds.	37⅜	37⅜	37⅜

MINING STOCK QUOTATIONS.

SAN FRANCISCO.

Alta	.06	Julia	.30
Alpha Con.	.04	Justice	.11
Andes	.19	Kentucky Con.	.15
Belcher	.70	Mexican	4.62½
Best & Belcher	.19	Occidental Con.	.65
Bullion	.16	Ophir	2.12½
Caledonia	.51	Overman	.46
Challenge Con.	.15	Potosi	.30
Chollar	.15	Savage	.28
Confidence	.57	Sag Belcher	.16
Con. Cal. & Va.	1.45	Sierra Nevada	.57
Con. Imperial	.03	Union Con.	1.65
Crown Point	.75	Utah Con.	.12
Gould & Curry	.25	Yellow Jacket	.50
Hale & Norcross	.24		

TONOPAH.		Florence	1.15
Belmont	6.00	Goldfield Con. M.	6.00
Jim Butler	.22	Goldfield Merger	.10
McNamara	.16	Great Bend	.01
Midway	.16	Jumbo Extension	.29
Montana	.75	Lone Star	.01
North Star	.14	Red Hills	.01
Tonopah Exten.	.97	Sandstorm Kendall	.06
West End	.48	St. Ives	.10
GOLDFIELD.		Silver Pick	.04
Adams	.01	Nevada Hills	2.12½
Atlanta	.11	BULLFROG.	
Blue Bell	.01	Bullfrog Nat. B.	.01
Combination Fract.	.07	Homestake King	.01
Booth	.07	Steenway	.01
C. O. D.	.08	Tramps Cons.	.03

COLORADO.

	Bid.	Asked.		Bid.	Asked.
Dr. Jackpot	4½	..	Jackpot	5	..
Elkton	55½	57	McKinney	33½	37
El Paso	53	55	Old Gold	2⅞	3¼
Findlay	3	..	Portland	98	100
Gold Dollar	11	11¾	Vindicator	79	83
Isabella	9⅞	10¼	Jen. Samp.	9	10

COMMODITY MARKETS.

GRAIN.

The wheat market showed at times considerable weakness, but on the decline there were supporting orders and considerable buying influenced by the reports of export business and strong foreign markets. The weather conditions were very favorable. There were rains in the Spring wheat section, where rains were needed, and the weather was dry in the Winter wheat States, where harvesting is progressing. There were some complaints of disappointing yields of Winter wheat, although the complaints were not general. The yield in Texas is short owing to the severe heat. The Secretary of the State Board of Agriculture of Missouri was quoted as reporting the quality better than the average and the yield greater. In regard to the Canadian crop, The Winnipeg Free Press issued a report stating that three-quarters of their replies to inquiries stated that it would be difficult to imagine more uniform conditions. Exports for the week were 2,433,000 bushels, against 1,634,000 bushels the previous week. Argentine exports were 1,928,000 bushels, against 2,512,000 bushels the previous week; Australian exports 752,000 bushels, against 984,000 bushels, and Indian 1,600,000 bushels, against 1,928,000 bushels. The indicated world's exports were 12,500,000 bushels, against 12,500,000 bushels the previous week and 7,200,000 bushels last year. Export sales of thirty-five loads were reported, including 96,000 bushels Manitoba and 72,000 bushels Manitoba, and Durum shippers own from New York and outports 16,000 bushels via Boston and 96,000 bushels of old No. 2 red from Baltimore to Liverpool. Baltimore wheat is about 4 cents a bushel under New York. No. 2 red was quoted 95¼c, free on board; No. 1 Northern, $1.03, and No. 1 Manitoba, $1.03¼.

CORN.—The corn market was very steady, again closing at a small net gain for the day. Prices were influenced by firmness in oats and the absence of rains through the West. The weather prediction was for unsettled conditions and showers in the Central West, and there were some showers reported in Nebraska, with good rains in South Dakota. Prices reacted somewhat toward the close. American corn exports for the week were 833,000 bushels, against 1,035,000 bushels the previous week; Argentine exports, none. Export sales were reported of 82,000 bushels at outports. No. 2 corn was quoted steady at 61c, free on board.

OATS.—Prices were very firm, with quotations on the advance halting a little under the previous high levels. The weather map showed some rains in Nebraska and the Northwest, but there were no rains in the Central West. The prediction of unsettled conditions and probable showers through the West induced some selling, although there was at no time any pressure on the market. The trade is anxiously waiting for relief from the drought. Cash oats were firm, with standards, 44½c; No. 2 white, 45c, and No. 3 white, 44c.

PROVISIONS.—Trade in hog products was light, with the market a little firmer, due to a rather disappointing movement of hogs at the West and a general gain of 5c to 10c a hundred in live-hog prices. Estimates indicated a small decrease in Western stocks of pork and meats since June 1, but an increase in lard.

NEW YORK FUTURE MARKET.

	High.	Low.	Close.	Prev. Close.
Wheat—				
July	94¾	93¾	94⅝	94¼
September	93⅝	93⅛	93⅝	93⅜
December	..	..	95¼	..
Corn—				
July	62	62	61⅞	61⅝
September	..	..	..	62
December	..	..	62¼	62
Lard—				
Spot	..	..	8.20@8.35	8.20
July	..	..	8.20@8.30	8.22
September	..	..	8.35@8.50	8.35
November	..	..	8.20@8.30	8.20
December	..	..	8.05@8.17	8.05

CHICAGO FUTURE MARKET.

	High.	Low.	Close.	Prev. Close.
Wheat—				
July	87⅝	86¾	87⅛	87½
September	87⅝	86⅝	87⅛	87⅛
December	89⅝	89⅛	89⅜	89½
Corn—				
July	55⅛	54⅝	54⅝	56
September	56½	55⅝	56⅛	56
December	55⅝	54½	55	54¾
Oats—				
July	38⅝	38¼	38¼	38⅛
September	39⅛	39	39⅛	39⅝
December	40⅝	40½	40⅝	40⅝
Lard—				
July	8.20	8.12½	8.12½	8.10
September	8.32½	8.27½	8.27½	8.22½
December	8.07½	8.02½	8.05	7.95
Ribs—				
July	8.32½	8.25	8.27½	8.17½
September	8.27½	8.17½	8.22½	8.12½
January	..	..	7.50	7.47½
Pork—				
July	15.37½	15.22½	15.27½	15.15
September	15.25	15.10	15.17½	15.00

COTTON.

As numerous as were the rain reports received on Thursday were the dispatches claiming insufficient moisture yesterday. While undoubtedly many sections in Texas and in parts of Oklahoma were partially relieved, reports suggested that precipitation was inadequate, and there were still many sections suffering. The effect of these messages was to inspire considerable short covering and some new buying, although there was a disposition to await this morning's official weather report, as predictions were for unsettled and probably showery weather in many States, although no definite forecasts of showers for Texas or Oklahoma were given.

Old crop options were also a factor in restraining the upward movement of the other deliveries, with further liquidation in July and August, the former at one time showing a loss of over $5 per bale from the recent high. The selling appears to receive its incentive from tired holders, with a lack of support, and the pressure is in the nature of liquidation prior to that usually occasioned by deliveries. Bulls, nevertheless, are confident that following the shake-out of trailers, the scarcity of cotton will again be reflected in higher prices. In the meantime demand for spot cotton is extremely slow.

Weekly figures had no appreciable effect. Spinners' takings of American cotton, as given by the Cotton Exchange, were 155,000 bales, against 158,000 last week and 139,000 last year. The into-sight for the season is 11,543,000 bales, against 10,098,000 in 1910.

The visible supply of American cotton is 1,571,000 bales, against 1,596,000 last year, the decrease for the past week being 130,000 bales, against a deacrease last week of 137,000, and a reduction last year of 115,000.

COTTON PRICES.

	High.	Low.	Closing.	Prev. Close.
June	15.11	15.03	15.09@15.11	15.15
July	15.30	15.10	15.20@15.21	15.26
August	15.95	14.79	14.84@14.86	14.89
September	13.87	13.68	13.79@13.80	13.71
October	13.59	13.42	13.49@13.51	13.40
November	..	..	13.50@13.52	13.40
December	13.61	13.44	13.52@13.53	13.42
January	13.60	13.42	13.51@13.52	13.40
March	13.62	13.48	13.57@13.58	13.46
May	..	..	13.61@13.63	13.50

Market irregular, 6 points decline to 11 points advance.

COTTONSEED OIL.

A cessation in the July liquidation, together with a firmer tone in lard and cotton, the latter reflecting a belief that rainfall recently reported was insufficient, were factors instrumental in the better tone in the oil market. Switching continues to comprise the bulk of the trading, with interests who were expected to deliver or cover July, the best buyers of that month, replacing sales in August and September, while there appeared to be many longs still bullish enough to also switch holdings into the more distant months. Future quotations follow:

	High.	Low.	Close.	Prev. Close.
Spot	..	..	6.45@6.55	6.42
June	6.50	6.50	6.47@6.52	6.42
July	6.44	6.42	6.41@6.44	6.42
August	6.51	6.49	6.46@6.48	6.48
September	6.51	6.47	6.49@6.50	6.48
October	6.19	6.18	6.15@6.19	6.15
November	5.85	5.82	5.82@5.84	5.82
December	5.83	5.83	5.80@5.83	5.80
January	5.81	5.81	5.81@5.82	5.81

COFFEE.

Coffee was steadier, the close being 3 to 8 points net higher, with sales of 31,500 bags. Havre closed at ¼ franc decline to ½ franc advance, while Hamburg was ¼ pfennig higher. Cost and freight offers from Brazil were about unchanged. Markets there were closed on account of holiday. Spot coffee, 12½c for Rio No. 7.

Contract prices follow:

	High.	Low.	Close.	Prev. Close.
June	..	..	10.85@10.86	10.77
July	10.90	10.88	10.88@10.89	10.85
August	..	..	10.80@10.82	10.76
September	10.65	10.64	10.64@10.65	10.59
October	..	..	10.48@10.50	10.45
November	..	..	10.47@10.48	10.42
December	10.47	10.45	10.45@10.46	10.39
January	..	..	10.45@10.46	10.39
February	..	..	10.45@10.46	10.39
March	10.48	10.45	10.45@10.46	10.39
April	..	..	10.46@10.47	10.40
May	..	..	10.47@10.48	10.41

REPORT OF THE CONDITION OF THE

Franklin Trust Company

at the close of business on the 7th day of June, 1911:

RESOURCES.

Bonds and mortgages		$624,980.00
Stock and bond investments, viz.:		
Public securities, market value		987,465.40
Other securities, market value		1,259,325.50
Loans		10,348,916.70
Overdrafts		167.74
Real estate		558,200.00
Due from trust companies, banks, and bankers		1,955,985.84
Specie		825,247.49
Legal-tender notes and notes of National banks		279,000.00
Cash items		809.05
Other assets, viz.:		
Accrued interest not entered		43,000.00
Total		$16,883,047.72
LIABILITIES.		
Capital stock		$1,500,000.00
Surplus, including all undivided profits		977,428.28
Reserved for taxes		25,600.00
Preferred deposits	$1,350,029.07	
Deposits not preferred	10,892,886.59	
Due trust companies, banks and bankers	2,053,103.78	
		14,296,019.44
Other liabilities, viz.:		
Accrued interest not entered	$54,000.00	
Rebate for unearned interest on bills purchased	30,000.00	
		84,000.00
Total		$16,883,047.72

State of New York, County of Kings, ss.: ARTHUR KING WOOD, President, and CLINTON W. LUDLUM, Secretary, of Franklin Trust Company, located and doing business at Nos. 166 Montague Street, 569 Fulton Street, and 908 Broadway, in the Borough of Brooklyn, City of New York, in said county, being duly sworn, each for himself, says the foregoing report is true and correct in all respects, to the best of his knowledge and belief, and they further say that the usual business of said trust company has been transacted at the location required by the Banking Law (Chap. 2 of the Consolidated Laws as amended) and not elsewhere; and that the above report is in the form prescribed by the Superintendent of Banks, and is made in compliance with an official notice received from him, designating the 7th day of June, 1911, as the day of which such report shall be made.

ARTHUR KING WOOD, President.
CLINTON W. LUDLUM, Secretary.

Severally subscribed and sworn to by both deponents, the 15th day of June, 1911, before me.

[Seal of Notary.] JOSEPH E. GRIFFIN,
Notary Public, Kings County.
Certificate filed in New York County.

COPARTNERSHIP NOTICES.

TEFFT & CO.

CERTIFICATE OF FORMATION OF A LIMITED PARTNERSHIP.

We, the undersigned, all persons of full age, for the purpose of forming a limited partnership pursuant to the statutes of the State of New York, do hereby certify as follows:

1. That the name or firm under which such partnership is to be conducted is Tefft & Co., and the county wherein the principal place of business is to be located is the County of New York, in the State of New York.

2. That the general nature of the business intended to be transacted by said limited partnership is the buying, selling, and dealing in State, county, and municipal and other bonds, stocks, and securities, and of conducting a general brokerage and commission business.

3. That the names of all the general and special partners interested therein are as follows: Erastus T. Tefft, Mark W. Reeves, George W. Carpenter, and Walter H. Nash, general partners, and David Stevenson, special partner. That all of said partners are of full age and that their respective places of residence are as follows: said Erastus T. Tefft resides at No. 324 West 82d Street, Borough of Manhattan, New York City; said Mark W. Reeves resides at No. 22 Garfield Place, Poughkeepsie, State of New York; said George W. Carpenter resides at No. 526 West End Avenue, Borough of Manhattan, New York City; said Walter H. Nash resides at Edgemere Hotel, East Orange, New Jersey; and said David Stevenson resides at Salisbury, Maryland.

4. That the amount of capital which said special partner, David Stevenson, has contributed to the common stock of said limited partnership is the sum of seventy-five thousand dollars ($75,000) in cash.

5. That the time at which said partnership is to begin is the 15th day of June, 1911, and the time at which it is to end is the 30th day of April, 1913.

In witness whereof we have hereunto set our hands this 23d day of May, 1911.

ERASTUS T. TEFFT,
MARK W. REEVES,
GEORGE W. CARPENTER,
WALTER H. NASH,
DAVID STEVENSON.

State of New York, County of New York, ss.: On this 23d day of May, 1911, before me personally came Erastus T. Tefft, Mark W. Reeves, George W. Carpenter, and Walter H. Nash, to me known and known to me to be four of the persons described in and who executed the foregoing instrument, and they severally duly acknowledged to me that they executed the same.

FRANK A. BROSS,
[Seal.] Notary Public N. Y. County.

State of California, County of Monterey, ss.: On this 2d day of June, 1911, before me personally came David Stevenson, to me known, and known to me to be one of the persons described in and who executed the foregoing instrument, and he duly acknowledged to me that he executed the same.

[Seal.] EMETT S. HUSTED.
Notary Public in and for the County of Monterey, State of California.

State of California, County of Monterey, ss.: I, T. P. Joy, Clerk of the County of Monterey, in the State of California, and also Clerk of the Superior Court of said County and State aforesaid, the same being a Court of Record of the aforesaid County, having by law a seal, do hereby certify that Emett S. Husted, by whom the foregoing acknowledgment was taken, and whose name is subscribed thereto, was at the time of taking the same a Notary Public, residing in said County, duly commissioned and sworn and authorized by the laws of said State to take the proof or acknowledgment of deeds and other instruments in writing to be recorded in said State, and to administer oaths or affirmations in said County, and that I am well acquainted with his handwriting and verily believe that the signature to the foregoing certificate is genuine.

In witness whereof I have hereunto set my hand and affixed my official seal, which is the seal of said Court, this 3d day of June, 1911.

[Seal.] T. P. JOY,
County Clerk and ex-officio Clerk of the Superior Court of Monterey County, State of California.

DISSOLUTION NOTICES.

WE BEG TO ANNOUNCE THAT THE FIRM of L. M. PRINCE & COMPANY, composed of Leo M. Prince, Victor M. Reichenberger, and Lewis M. Bloomingdale, has this day been dissolved by mutual consent.

Dated New York, May 31st, 1911.

LEO M. PRINCE,
VICTOR M. REICHENBERGER,
LEWIS M. BLOOMINGDALE.

The undersigned will continue the business under the name of L. M. PRINCE & COMPANY.

LEO. M. [illegible]
Member N. Y. Stock [illegible]

Statement of Condition

on June 7, 1911

Resources		Liabilities	
New York City Bonds,	$1,284,201.76	Capital,	$1,250,000.00
Other Stocks and Bonds,	5,789,447.62	Surplus,	500,000.00
Time Loans,	2,975,492.18	Earnings Undivided,	543,088.72
Bills Purchased,	3,433,166.24	Accrued Interest Payable,	188,376.84
Demand Loans,	1,866,480.42	Deposits,	20,544,178.99
Accrued Interest Receivable,	112,881.40		
Cash in Vault and Banks,	7,563,974.93		
	$23,025,644.55		$23,025,644.55

Directors

BENJAMIN ALTMAN
B. Altman & Co.
JOHN JACOB ASTOR
GEO. F. BAKER
Chairman First National Bank
STEPHEN BAKER
President Bank of the Manhattan Co.
GEO. B. CASE
White & Case, Attorneys
JOHN CLAFLIN
Pres. United Dry Goods Companies
THOMAS COCHRAN, Jr.
Vice-President
E. C. CONVERSE
President
H. P. DAVISON
J. P. Morgan & Co., Bankers
JOHN I. DOWNEY
Building Construction
ELBERT H. GARY
Chairman U. S. Steel Corporation
ROBERT WALTON GOELET
THOMAS W. LAMONT
J. P. Morgan & Co., Bankers
RANALD H. MACDONALD
Real Estate
EDGAR L. MARSTON
Blair & Co., Bankers
JOSEPH B. MARTINDALE
President Chemical National Bank
GATES W. McGARRAH
Pres. Mechanics & Metals Nat. Bank
CHAS. A. PEABODY
President Mutual Life Ins. Co.
GEO. W. PERKINS
D. E. POMEROY
Vice-Pres. Bankers Trust Co.
WILLIAM H. PORTER
J. P. Morgan & Co., Bankers
SEWARD PROSSER
Vice-President
DANIEL G. REID
Rock Island System
DOUGLAS ROBINSON
Real Estate
ARCHIBALD D. RUSSELL
ALEXANDER H. STEVENS
Vice-President
BENJAMIN STRONG, Jr.
Vice-President Bankers Trust Co.
CHAS. L. TIFFANY
Vice-President Tiffany & Co.
THEODORE N. VAIL
Pres. American Tel. and Tel. Co.
ALBERT H. WIGGIN
President Chase National Bank

Trustee for Personal Trusts

Astor Trust Co.

FIFTH AVENUE & 36TH STREET, NEW YORK

Executor Trustee

Chartered 1822

The Farmers' Loan and Trust Company,

Nos. 16, 18, 20 & 22 William Street.
Branch Office, 475 Fifth Avenue,
New York.

LONDON 15 Cockspur St. 28 Bishopsgate. PARIS, 41 Boulevard Haussmann

Travelers' Letters of Credit. Foreign Exchange.

Administrator Guardian

DIVIDENDS.

THE AUTOPRESS COMPANY

Pursuant to the terms of the 7% Income Gold Bonds of the Autopress Company the quarterly interest of 1¾% will be paid at the offices of the Company, 299 Broadway, New York, on July 1st, 1911.

Bondholders are requested to present their coupons for payment.

C. A. FERGUSON,
Treasurer.

CUMBERLAND TELEPHONE & TELEGRAPH COMPANY

DIVIDEND NO. 111
2% QUARTERLY
Payable July 1st, 1911
To Stockholders of Record June 19, 1911.
Checks Mailed.
T. D. WEBB, Treasurer,
Nashville, Tenn.

HUDSON TRUST COMPANY,
BROADWAY AND 39TH STREET.

At a regular meeting of the Board of Directors held on Friday, June 2, 1911, a semi-annual dividend of THREE PER CENT. was declared on the capital stock of this Company, payable July 1st, 1911, to stockholders of record at the close of business June 20th, 1911.

Transfer books will be closed June 20th, 1911, at four o'clock P. M., and reopened July 1st, 1911, at ten o'clock A. M.

RICHARD A. PURDY, Secretary.

CITY INVESTING COMPANY,
165 Broadway,
New York, June 15th, 1911.

The Board of Directors of this Company has declared a quarterly dividend of One and Three-Quarters Per Cent. upon the preferred stock, payable at its office on July 1st, 1911, to holders of preferred stock of record on the books of the Cmpany at the close of business on Saturday, June 24th, 1911.

MORRIS B. MEAD, Treasurer.

THE MAY DEPARTMENT STORES CO.,
15 Broad Street,
New York City, June 8th, 1911.

The Board of Directors have this day declared a quarterly dividend of One and Three-quarters Per Cent. upon the preferred capital stock of the May Department Stores Company, payable July 1st, 1911, to the preferred stockholders of record at the close of business on June 20th, 1911. Checks will be mailed. DAVID MAY, President.

THE GARVIN MACHINE CO.,
Spring and Varick Sts.,
New York City, June 15th, 1911.
DIVIDEND NO. 25.

The regular semi-annual dividend of Three and One-Half Per Cent. on the preferred stock has been declared, payable on July 1st, 1911. Transfer Books will be closed June 25th and reopened July 5th, 1911.

GEORGE MACLAGAN, Treas.

THE McCRUM-HOWELL COMPANY,
New York-Chicago.

A quarterly dividend of Three-fourths of One Per Cent. has been declared on the Common Stock of the company, payable July 1st to Common Stockholders of record at the close of business June 20th, 1911. Books close at 3 P. M. Tuesday, June 20th, and reopen Monday, July 3d, 1911.

A. E. PFAHLER, Treasurer.

OFFICE OF THE UNITED GAS IMprovement Company, N. W. Corner Broad and Arch Sts., Philadelphia, June 14, 1911.

The Directors have this day declared a quarterly dividend of Two Per Cent., ($1.00 per share,) payable July 15, 1911, to stockholders of record at the close of business June 30, 1911. Checks will be mailed.

LEWIS LILLIE, Treasurer.

EMPIRE STEEL & IRON COMPANY,
SEMI-ANNUAL DIVIDEND NO. 25.
Catasauqua, Pa., June 15, 1911.

The Board of Directors have declared a dividend of One Per Cent. (1%) upon the Preferred Stock of the Company, payable July 1st, 1911. The Transfer Books will close at 12 o'clock noon, June 20th, and reopen at 10 o'clock A. M., July 3d, 1911.

J. S. STILLMAN, Secretary.

THE UNION BAG AND PAPER COMPANY.
17 Battery Place, N. Y. June 10, 1911.
49TH QUARTERLY DIVIDEND.

A dividend of 1 per cent on the preferred stock of The Union Bag and Paper Company has this day been declared, payable July 15th, 1911, to stockholders of record at the close of business on June 30th, 1911.

C. R. McMILLEN, Secretary.

MOUNT MORRIS BANK OF NEW YORK.
DIVIDEND NO. 46.
June 14th, 1911.

A quarterly dividend of three per cent. (3%) will be paid on July 1, 1911, to stockholders of record June 20, 1911. Transfer books will be closed at 3 P. M. on June 20, 1911.

LINDLEY H. HILL, Cashier.

MEETINGS AND ELECTIONS.

NOTICE OF STOCKHOLDERS' MEETING of THE GILLIN PRINTING COMPANY.

A special meeting of the stockholders of The Gillin Printing Company will be held at the office of the corporation, in the offices of Messrs. Guthrie, Bangs and Van Sinderen, at No. 44 Wall Street, Borough of Manhattan, City of New York, on the 26th day of June, 1911, at 11 o'clock in the forenoon, for the purpose of voting upon a proposition that the corporation be forthwith dissolved, pursuant to the provisions of Section 221 of the General Corporation Law of New York.

By order of the Board of Directors.
M. B. SPRATT,
Secretary.

E. I. DU PONT DE NEMOURS POWDER COMPANY.

Holders of the Five Per Cent. First Mortgage and Collateral Trust Gold Bonds of the E. I. du Pont de Nemours Powder Company are hereby notified that pursuant to the provisions of the mortgage and trust agreement dated June 15th, 1909, between the E. I. du Pont de Nemours Powder Company and the Metropolitan Trust Company of the City of New York, the following 124 bonds have been selected by the Trustee by lot for redemption on July 1, 1911:

COUPON BONDS.

12	13	17	24	35	87	62
101	122	128	145	151	190	262
267	270	273	277	298	304	319
346	348	377	393	400	473	481
494	499	502	510	527	554	570
572	576	604	627	657	664	686
699	717	725	726	762	763	772
797	804	813	820	868	891	902
914	915	941	979	984	988	1008
1018	1020					

REGISTERED BONDS.

3	40	51	53	60	61
64	72	122	206	213	220
223	234	249	254	257	287
313	323	326	338	350	379
412	435	439	445	455	463
484	508	529	559	580	582
587	610	634	660	661	680
699	709	722	730	744	748
753	759	784	835	839	841
845	862	870	887	935	

That on July 1, 1911, those bonds will cease to draw interest, and that on and after that date they will be paid at the office of this Company out of the money which under the said mortgage and trust agreement the said E. I. du Pont de Nemours Powder Company must by then have deposited with this Company for that purpose.

Dated June 5, 1911.

METROPOLITAN TRUST CO., of the City of New York, Trustee.
BEVERLY CHEW, 2d Vice-President,
49 Wall Street, Borough of Manhattan, New York City.

NEW YORK REALTY OWNERS

FIFTEENTH YEAR.
OVER $2,000,000 NET ASSETS
CONVERTIBLE BONDS
YIELDING A GUARANTEED INCOME OF 6.66%
and participating in the profits of an estate with 13 miles of Avenue and Street frontage

Our Circular E will interest you.
Why not write for it to-day?
METROPOLITAN DEPT.,
489 FIFTH AVE., NEW YORK.

To the Holders of First Mortgage 5% Bonds of Columbia Gas & Electric Co.

Notice is hereby given that proposals for the acquisition of bonds of the above-named Company under the mortgage from said Company to the undersigned as Trustee, for redemption of bonds by means of proceeds of the release of bonds of The East Ohio Gas Company paid into the sinking fund, to the extent of $475,012.85, will be received at the office of the undersigned, No. 60 Broadway, New York City, on or before June 26th, 1911, in accordance with the terms of said mortgage.

The undersigned reserves the right to reject any and all proposals

KNICKERBOCKER TRUST COMPANY,
Trustee.
By C. H. KEEP, President.
New York, May 27th, 1911.

INTERNATIONAL PULP COMPANY.

TO THE HOLDERS OF GOLD REFUNDING NOTES OF THE INTERNATIONAL PULP COMPANY:

NOTICE IS HEREBY GIVEN that this corporation will redeem its entire issue of Gold Refunding Notes, dated July 1, 1908, numbered 1 to 85, inclusive, at the Broadway Trust Company in the City of New York, N. Y., on the first day of July, 1911, pursuant to the terms of such notes, and that after said date interest on said notes will cease and the coupons representing future interest thereon will become void.

Dated New York, N. Y., May 31st, 1911.

INTERNATIONAL PULP COMPANY,
M. M. BELDING, JR., Treasurer.

STATE OF OREGON

OFFICE OF THE SECRETARY OF STATE,
SALEM, OREGON.
June 15, 1911.

THE NATIONAL PARK BANK OF NEW YORK has been appointed fiscal agent for the STATE OF OREGON for the payment, when due, of all bonds and coupons of said State, County, Township, Precinct, Town, City, School District, Irrigation District, or other municipality in said State which by their terms are payable in New York City.

BEN. W. OLCOTT, Secretary of State.

CAPITAL WANTED

A manufacturer in staple line, selling to excellent class of business houses, having peculiar advantages for making large percentage profits, desires some additional capital to handle an increasing business. Would accept sums in any amount. Ample security given to thoroughly protect those who furnish funds; they can share in earnings. Profits guaranteed from start. Making money now. Fullest investigation courted. K 316 Times Downtown.

GUARANTEED MORTGAGES.
On New York City Real Estate
LAWYERS MORTGAGE COMPANY
RICHARD M. HURD, President.
Capital and Surplus..........$6,000,000
59 Liberty Street, Manhattan. 184 Montague Street, Brooklyn.

6% Short Term Bonds

DUE 1914
$100-$500-$1,000
ON IMPROVED BROOKLYN PROPERTY.
KINGS COUNTY MORTGAGE CO.,
135 MONTAGUE ST., BROOKLYN.

SAVINGS BANKS.

EXCELSIOR SAVINGS BANK

Temporarily Located in the Masonic Building,
46 W. 24TH ST.
until completion of new building, N. E. Cor. 23d St. & 6th Ave.

The trustees have ordered interest credited to depositors entitled thereto under the by-laws, on July 1, 1911, at the rate of 4% PER ANNUM on all sums of $5 and upward to $3,000, payable on and after July 17, 1911.

Deposits made on or before July 10 will draw interest from July 1.

WILLIAM J. ROOME, President.
JOHN C. GRISWOLD, Secretary.

Metropolitan Savings Bank

1 and 3 THIRD AVE. (opp. Cooper Institute)
CHARTERED 1852.
116TH DIVIDEND
New York, June 13th, 1911.

INTEREST FOR THE HALF YEAR ENDING JUNE 30th, 1911, at the rate of Four Per Cent. Per Annum will be credited to depositors entitled thereto under the by-laws of the bank on sums from $5 to $3,000. INTEREST PAYABLE JULY 19th, 1911. MONEY DEPOSITED on or before July 13th will draw interest from July 1st.

JONATHAN B. CURREY, President.
E. SHERER, Sec'y. R. D. ANDREWS, Asst. Sec'y.

New York Savings Bank

N. W. Cor. 14th St. and 8th Avenue.

July 1, 1911, dividend at the rate of FOUR PER CENT. per annum on all sums from $5 to $3,000 entitled thereto under the by-laws.

DEPOSITS MADE ON OR BEFORE JULY 10 WILL DRAW INTEREST FROM JULY 1.

WILLIAM FELSINGER, President.
JAMES L. WANDLING, Treasurer.
ARCHIBALD M. PENTZ, Secretary.

THE BANK FOR SAVINGS
IN THE CITY OF NEW YORK.
280 Fourth Avenue, June 15, 1911.
184TH SEMI-ANNUAL DIVIDEND.

The Board of Trustees has declared an interest dividend for the Six Months ending June 30, 1911, at the rate of THREE AND ONE-HALF PER CENT. per annum on all sums of $5.00 and upward entitled thereto, and payable on and after July 20, 1911. The dividend will be credited to depositors as principal July 1st, 1911. Deposits made on or before July 10, 1911, will draw interest from July 1st, 1911.

WALTER TRIMBLE, President.
CHARLES A. SHERMAN, Secretary.
JAMES KNOWLES, Comptroller.

Commonwealth Savings Bank

2007 AMSTERDAM AVENUE.

Interest declared at the rate of 4% per annum in accordance with the By-Laws.

Deposits made on or before July 13th will draw interest from July 1st.

June 13, 1911. JOHN H. BOSCHEN, Pres.
CHARLES S. GAUBERT, Sec'y.

Des Moines, Iowa Falls and Northern Railway Company

First Mortgage Five Per Cent. Gold Bonds.

NOTICE OF ELECTION TO REDEEM.

To the Holders of Above Bonds:

Des Moines, Iowa Falls and Northern Railway Company (an Iowa corporation), and St. Paul and Des Moines Railroad Company (an Iowa corporation), its successor, having elected to redeem the entire issue of the aforesaid First Mortgage Five Per Cent. Gold Bonds at one hundred and five per cent. (105%) of their face value and accrued interest pursuant to the provisions of Article Second of the First Mortgage of Des Moines, Iowa Falls and Northern Railway Company to Colonial Trust Company, Trustee, dated July 1, 1901, securing said bonds, HEREBY GIVE NOTICE that they will, on July 1, 1911, redeem the entire outstanding amount of said bonds at one hundred and five per cent (105%) of their face value and the accrued interest on said bonds to the date of redemption above designated. The Railway Company and the Railroad Company, its successor, require that on and after said redemption date, said bonds, accompanied by all appurtenant unmatured coupons, be presented for redemption and payment at the office of The Trust Company of America, No. 37 Wall Street, Borough of Manhattan, New York City, New York (said trust company being the successor to Colonial Trust Company as Trustee under said Mortgage.) Interest on all of said bonds will cease from and after said July 1, 1911.

Dated May 31st, 1911.

DES MOINES, IOWA FALLS AND NORTHERN RAILWAY COMPANY,
By W. A. BRADFORD, President.
ST. PAUL AND DES MOINES RAILROAD COMPANY, successor to Des Moines, Iowa Falls and Northern Railway Company,
By H. U. MUDGE, President.

STATISTICIAN AND CORRESPONDENT wanted in stock broker's office; state experience, references, and other qualifications. K 314 Times Downtown.

BANK STATEMENTS

All New York City National and State Bank and Trust Company statements published in The New York Times will be reinserted in The New York Times Weekly Financial Review next Monday.

Out-of-town National Bank statements will be published in The New York Times next Sunday, and in The New York Times Weekly Financial Review the following day.

The New York Times

"All the News That's Fit to Print."

THE REAL ESTATE FIELD

Cayuga Apartment House Figures in a $350,000 Trade—Builder Increases His West Seventy-fourth Street Holdings—Private Dwellings and Tenement Property in Demand.

Trading in apartment house property on the west side formed the chief feature of a light realty market yesterday. Ranald H. Macdonald bought from the estate of Jacob A. Chamberlain the Saranac, a five-story flat, on the southeast corner of Amsterdam Avenue and Seventy-fourth Street, on plot 26 by 100, through Slawson & Hobbs, who sold to the same buyer a short time ago the four old flats adjoining on the street, giving him a plot 106.8 by 100.

Mr. Macdonald contemplates improving the entire plot at an early date with an apartment hotel, but work will not begin until the existing leases expire, six months or more hence.

The Cayuga apartment house, a seven-story structure at 322 and 324 West Eighty-third Street, on plot 50 by 100, between West End Avenue and Riverside Drive, figured in a trade in which a loft in the Fourth Avenue section was given in part payment.

The apartment was sold by Henry R. Dwight for the Rexton Realty Company to Mrs. Mary H. Lord of Pasadena, Cal. In part payment Mrs. Lord gave the seven-story loft at 114 and 116 East Twenty-eighth Street, on a plot 40 by 100, just east of the big Cooper-Hewitt Building, occupying the entire block front on the east side of Fourth Avenue, between Twenty-seventh and Twenty-eighth Streets. Samuel Kempner is President of the Rexton Realty Company. The combined properties represent a valuation of about $350,000. Title to the properties passed yesterday.

The Private Dwelling Market.

James G. Wentz has sold his residence, a four and one-half story structure, at 312 West Eighty-second Street, on plot 16 by 102.2, to Isaac Steigerwald for occupancy. Frederick Zittel & Sons, in co-operation with Emanuel Simon, were the brokers.

Many W. Finley has sold to an investor 31 West Ninety-third Street, a four-story dwelling, on a lot 19 by 100.8.

W. J. Hustoh has sold to M. Palmer for occupancy 229 Edgecombe Avenue, a three-story dwelling, on a lot 20 by 100. B. Flanagan & Son negotiated the sale.

T. Bringhurst of Brandywine, Del., is reported to have sold 145 West Seventy-third Street, a four-story and basement dwelling, on lot 18.9 by 102.2, between Columbus and Amsterdam Avenues.

The Llewellyn Realty Company has sold through S. H. Raphael & Co. 645 Lexington Avenue, a five-story dwelling, on lot 25 by 100, between Fifty-fourth and Fifty-fifth Streets. The buyer gives in part payment 529 Centre Street, Orange, N. J.

Tenement Property Resold.

Van Vliet & Place have resold the premises 9 Jane Street for Tillie E. Auer.

The new five-story tenement 522 West 162d Street, on a plot 40 by 99.11, near Broadway, has been resold by Abraham Ruth. The buyer is an investor.

Bronx.

Alexander Selkin has sold for W. J. O'Brien a plot, 50 by 191, on the south side of 176th Street, between Clinton and Prospect Avenues, being 50 feet west of the latter avenue.

Brooklyn.

James R. Ross has sold the three-story and basement brick house, 127 Herkimer Street, on plot 29 by 100, for Mrs. Plympton to a client; also fourteen lots on Eastern Parkway, near Utica Avenue, for the Realty Dealers to Joseph M. Bacon.

Long Island City Sale.

Joseph P. Day has sold the northwest corner of Crescent Street and Harris Avenue, Long Island City, a plot 50 by 86, occupied by two frame buildings. The property is near the Crescent apartments, on Crescent Street, erected by John D. Crimmins.

Suburban.

The Clearing Association for New York Real Estate has sold for the Oakland Beach Realty Company part of the Curtis property at Rye, located on the corner of Forest and Dearborn Avenues, to Charles H. Moore, who will spend $35,000 in remodeling the old mansion and in improving the grounds. There are about five acres included in the deal, the sale price being $30,000.

William P. Willis of Bowne Avenue, Flushing, has purchased from Mrs. Clara B. Eyre a plot, 85 by 157, on the southwest corner of Bowne and Madison Avenues, adjoining his own. This gives the buyer the entire frontage on Bowne Avenue between Barclay Street and Madison Avenue, running on both those streets almost half way of the block.

The Stormfeltz-Loveley-Neville Company has sold on its development at Interlaken, on Deal Lake, New Jersey, a plot 150 by 130 on Grasmere Avenue to A. L. Guidone of New York, who has started the erection of a cottage.

The George Edgar Company has purchased from the Van Cortlandt Realty Company the following parcels at Van Cortlandt Terrace, South Yonkers: Plots 99 and 100, on the west side of Fanshaw Avenue, 176 feet north of Ellsworth Avenue, 50 by 105, and Plot 55, on the east side of Fanshaw Avenue, opposite the above, 100 by 194. The company will erect residences of stucco, with tile roof, containing every modern convenience, which are to be ready for occupancy in the Fall. David Stewart was the broker.

Recent Buyers.

Barnet Klar and Samuel Kalmet are the buyers of the northeast corner of Grand and Eldridge Streets, sold Monday through Pierre M. Clear & Co. The new owners will erect a store and loft building on the site.

Jamaica Hillcrest Sale To-day.

Bryan L. Kennelly will sell at auction 349 lots at Jamaica Hillcrest, Jamaica, L. I., this afternoon, on the premises, at 1:30. Special trains will be run from the Pennsylvania terminal and the Flatbush Avenue station at 1 o'clock. A large tent has been provided, and it is announced the sale will take place regardless of the weather.

Another Physicians' Building.

Henry D. Lyman, President of the American Surety Company, has files plans for altering the eight-story St. Catherine apartment, on the southeast corner of Madison Avenue and Fifty-third Street, on lot 47 by 100.5, at a cost of $40,000. The building is to be converted into offices for physicians, and will be called the Lyman Building. The interior will be entirely changed and a new entrance built, which will be ornamented with four Ionic columns. The property was bought at private sale for $285,000 by Mr. Lyman from the St. Catherine Corporation last month, after it had been advertised to be sold at auction by Herbert A. Sherman.

Notes.

Lewis B. Preston, who recently sold the Clarendon Building, Fourth Avenue and Eighteenth Street, has been appointed managing agent of the property.

The sale of the apartment house at 350 West Eighty-fifth Street has been denied by the owner.

The Clawson, Wilson Company of Buffalo, dry goods and fur commission merchants, has secured quarters in this city. Through Albert B. Ashforth, Incorporated, the firm has secured a long-term lease of the third floor in the Arena Building, 38 and 40 West Thirty-second Street, running through to 39 and 41 West Thirty-first Street.

Henry Broder has made the following mortgage loans: Twenty-nine thousand dollars for S. Hammerstein on 113 Broome Street, $9,000 for P. Hano on 133 West 136th Street, $25,000 for J. Wasserman on 340 Montauk Avenue, $16,000 for the Maybelle Realty Company on 1,118 First Avenue, $4,000 for I. Kahn on 492 and 494 West 136th Street, $19,000 for S. Alexander on 411 East 100th Street, $24,000 for S. Alexander on 319 East Ninety-fifth Street, $15,000 for A. Capace on 214 Avenue A, $14,500 for G. Gatto on 66 Catharine Street, and $17,000 for M. Sass on 532 East Twelfth Street.

Results at Auction.

Yesterday's offerings in the Real Estate Salesroom, 14 and 16 Vesey Street, resulted as follows:

By Samuel Goldsticker.

Hoe Av, 1,163, w s, 247.3 ft s of Home St, 25x100, five-story tenement and store; foreclosure sale, adjourned to June 21.

MORTGAGE LOANS.

To loan on bond and mortgage, Manhattan, $35,000; Brooklyn, $15,000; various amounts to loan on first and second mortgages in New York and Brooklyn; quick action. Isaac Cohen, 280 Broadway, New York City.

MORTGAGE LOANS.
WM. WINANS MOORE & CO., 115 BROADWAY
TELEPHONE CORTLANDT 62.

Estate funds for first or second mortgages. Losere, 871 Brook Av., 161st St.

THE BUILDING DEPARTMENT.

List of Plans Filed for New Structures in Manhattan and the Bronx.

140th St, s s, 150 ft w of Amsterdam Av, for a five-story tenement, 75x87.11; William M. Moore Construction Co., 853 St. Nicholas Av, owner; Sommerfeld & Steckler, architects; cost, $85,000.

Delancey St, s e corner of Suffolk St, for a six-story brick tenement and store, 25.4x90.5; A. Collier, 41 Division St, owner; S. Sass, architect; cost, $40,000.

Starling Av, n w corner of Sand St, for a one-story frame shop, 25x25; L. Koterbi, 1,450 Unionport Road, owner; O. C. Krauss, architect; cost, $1,200.

Mill Lane, e s, 65.15 ft s of Boston Post Road, for a two-story brick dwelling, 20x40; Nicola Tangridi, 220 East 113th St, owner; L. F. J. Weiher, architect; cost, $4,000.

Fairyland Park, e s, 120 ft s of Clason Point Road, for a one-story brick transformer station, 12x15; Ruppert & McKay, on premises, owners and architects; cost, $150.

Southern Boulevard, s w corner of 179th St, for three five-story brick tenements, 38x51 and 63x43; John P. Leo, 770 St. Nicholas Av, owner and architect; cost, $56,000.

158th St, n w corner of Trinity Av, for two five-story brick tenements, 48x45.4 and 47.2x90; Mandel Construction Co., Max Cohen, 1,058 Grant Av, President, owner; Goldner & Goldberg, architects; cost, $79,000.

Alteration.

Madison Av, s e corner of 53d St, to an eight-story and basement apartment house; H. D. Lyman, Ansonia Hotel, owner; F. A. Wright, architect; cost, $40,000.

REAL ESTATE TRANSFERS.

FRIDAY, JUNE 16.

With name and address of purchaser and attorney. Where attorney's name is omitted address party of second part.

AUDUBON AV, s w corner of 174th St, 25x100; Webster Realty Co. to Crotona Construction Co., 3,787 Broadway; attorneys, Ferriss, R. & S., 165 Broadway....$1

AVENUE A, e s, 26 ft s of 73d St, 25.2x98; William Klein, referee, to Frank Holub and another, 433 East 75th St, (mtg $12,000,) June 16; attorney, Lawyers Title Insurance and Trust Co, 160 Broadway....$20,000

BROOK AV, e s, 64.3 ft n from w s of land of N. Y. & H. R. R. Co, 46.1x—; Leo Levinson to Amelia Loos, 342 East 53d St, June 16; address, 342 East 53d St....$100

CANNON ST, e s, 75 ft s of Stanton St, 34.4x100; Max Lippmann and others to Eisek Korn, 101 Cannon St, (mtg $35,000,) May 14; attorney, Lawyers Title Insurance and Trust Co, 160 Broadway....$1

CATHEDRAL PARKWAY, n s, 700 ft e of Lenox Av, 50x100; Curtis B. Pierce, executor of Mary G. Pinkney, to Louis W. Morrison, 2 East 45th St; attorneys, James, S. & E., 160 Broadway....$100

CHARLTON ST, 1,517, w s, 40x100; Charlton St, 1,521, w s, 40x100; Fleischmann Realty and Construction Co. to Eli M. Cohen, Far Rockaway, L. I., (mtg $42,000,) June 12; attorney, Lawyers Title Insurance and Trust Co., 160 Broadway....$1

CLAY AV, 1,328, e s, 18x80; Emma Ellerich and another to Sophie Pfeiffer, 1,238 Brook Av, (mtg $4,500,) June 15; attorney, Title Guarantee and Trust Co., 176 Broadway.$100

DOMINICK ST, 31, n s, 19x75; Winifred E. Judge to Thomas B. Driscoll, 211 West 10th St, (mtg $8,000,) June 7; attorney, Title Guarantee and Trust Co, 176 Broadway.$100

EDGECOMBE AV, s w corner of 137th St, 23.10x142.1x irregular; Curtis B. Pierce, executor, to John O'Regan, 484 St. Nicholas Av, June 16; attorney, Title Guarantee and Trust Co., 176 Broadway....$100

EDGEWATER TERRACE, e s, 525.4 ft s of Town Dock Road, 50.5x98.10x50.4x98.2, Throgs Neck; Edgewater Realty Co. and others to Frederick S. Mirthers, 600 Robbins Av, all liens, June 16; attorney, Lawyers Title Insurance and Trust Co., 160 Broadway....$100

SAME PROPERTY; Frederick S. Mirthers to Louis M. Ebling, 760 St. Ann's Av, and Herman Schmidt, 2,944 3d Av, (mtg $2,580,) and all liens, June 16; attorney, Lawyers Title Insurance and Trust Co., 160 Broadway..$100

FORT WASHINGTON AV, n w corner of 160th St, 102.2x100; J. R. Brown and another, executors, to Dayton Realty Co., 826 Kelly St, June 5; attorney, Title Guarantee and Trust Co., 176 Broadway....$48,500

LENOX AV, s e corner of 111th St, 71.10x100; Curtis B. Pierce, executor, to Utility Realty Co., 165 Broadway, June 15; attorney, Title Guarantee and Trust Co., 176 Broadway.$100

SAME PROPERTY; Utility Realty Co. to Henry Morgenthau Co., 165 Broadway, (mtg $45,500,) June 15; same attorney....$100

LOT 52, Map 1,431 of 175 lots, estate of Lewis G. Morris; Coleman Ullman to Bridget Boland, 47 Perry St, (mtg $1,890 and all liens,) May 26; attorney, Title Guarantee and Trust Co., 176 Broadway....$100

LOT 94, map of Lohbauer Park; George O. Boldtmann to Teresina Carobine, 249 East 105th St, June 14, (mtg $437;) attorney, Edward F. Moran, 51 Chambers St....$1

LOT 160, amended map of Cammann estate; George E. Jacobi and another to Hugh W. McDonald, at West New York, N. J., (mtg $500,) Oct. 21, 1910; Title Guarantee and Trust Co., 176 Broadway....$1

SAME PROPERTY; Hugh McDonald to Denis J. Murphy, West New York, N. J., June 10, (mtg $500;) attorney, same....$1

SAME PROPERTY; Denis J. Murphy to Diedrich Sidden, at Jersey City, N. J., June 15, (mtg $500;) attorney, same....$1

MINFORD PLACE, n e corner of Jennings St, 25x100; Thomas Carroll to Dwey & Carey Construction Co., 926 East 167th St, June 15; attorney, A. F. Silverstone, 150 Nassau St....$100

PEARL ST, n w s, 27 ft n e of John St, 28x107.2 to Cliff St; Richard M. Henry, referee, to Robert F. Bonsall, 97 Palisade Av, Jersey City, N. J., (mtg $15,000,) June 15; attorney, Lawyers Title Insurance and Trust Co., 160 Broadway....$72,000

SAME PROPERTY; Robert F. Bonsall to Richland Realty Co., 41 Park Row, (mtg $45,000,) June 15; same attorney....$72,000

PLEASANT AV, w s, 84.3 ft s of 119th St, 16.8x75; John C. Coleman, referee, to Stephen H. Jackson, 53 East 67th St, (mtg $5,000,) Dec. 16, 1910; address, 106 Lexington Av....$500

STEUBEN AV, w s, 100 ft s of 210th St, 75x100; Leo Levinson to Louis Loos, 342 East 53d St, June 16; address, 342 East 53d St..$100

SULLIVAN ST, e s, 325 ft n of Bleecker St, 75x100; Andrew Cuneo to Cuneo Realty Operating and Construction Co. at Scarsdale, N. Y., March 14; attorney, F. E. B. Bullowa, 34 Nassau St....$1

TRINITY AV, w s, 160.10 ft s of Westchester Av, and at s s of Terrace Place, runs s 348.7 x w 207.4 to e s of Park St x n 174.11 to s s of Terrace Place x n e 246.5 x e still along s s of Terrace Place, 32.10 to beginning, all title to Terrace Place; the Clinton Holding Co., 132 Nassau St, to Clayton Ryder, Carmel, N. Y., (mtgs $27,500 and all liens,) June 14....$100

TRINITY AV, e s, 302 ft n of 156th St, 50x98.6; Jonas Weil and others to Fanny Gruen, 401 East 52d St, June 16; attorney, Lawyers Title Insurance and Trust Co, 160 Broadway....$100

UNION AV, 981, e s, 37.6x160, (foreclosure May 31, 1911;) Timothy E. Cohalan, referee, to Conrad Alheidt, 305 West 52d St, (mtg $33,000,) June 15; attorney, Louis Wendell, Jr., 277 Broadway....$5,000

VYSE AV, 1,141 and 1,143, w s, 40x100; Fannie, wife of Isaac Breakstone, and another to Ellis L. Amdur, 1,131 Vyse Av, quitclaim, all liens, June 14; attorney, Title Guarantee and Trust Co., 176 Broadway....$1

SAME PROPERTY; Ellis L. Amdur to Matthew R. D'Amora, 2,021 Lexington Av, (mtgs $16,000,) June 14; attorney, Title Guarantee and Trust Co., 176 Broadway....$1

WASHINGTON ST, 735, e s, 20x—; Katherine A. Fitzpatrick to Frank M. Larom, June 14, 1910, (mtg $6,120;) attorney, B. L. Kennelly, 156 Broadway....$1

WEBSTER AV, e s, 525 ft s of Scribner St, 50x72.10; Dimock & Fink Co to Louise Daxer, 319 East 148th St, June 14; attorney, Title Guarantee and Trust Co, 176 Broadway....$1

WESTCHESTER AV, n w s, 74.5 ft n e from e s of Jackson Av, 25.5x67.7 to e s of Jackson Av, 29.11x50.4; Brocaval Realty and Holding Co. to Paul Kroeger, Crawford, N. J., May 8; attorneys, Kiet & O., 63 Park Row....$100

WILKINS AV, e s, 75 ft n of 170th St, 37.0x100; Wilkins Realty Co to Morris Silberman, 125 East 95th St, June 15, (mtg $24,000;) attorneys, Marks & M., 63 Park Row....$100

1ST AV, 51, w s, 24x100; Jacob Marks and Selina, his wife, to Selina Marks, 51 1st Av, B. & S., all liens, June 15....$1

1ST AV, w s, 39.6 ft s of 33d St, 19.9x70, (partition April 18, 1911;) William Rasquin, Jr., referee, to William G. Wagner, 243 East 68th St, June 7; attorneys, G. B. & Ed Goldschmidt, 34 Pine St....$11,350

2D AV, 2,234, e s, 20x75; Cecilia Gropper to Antonio Affruati and another, 2,234 2d Av, June 15, (mtg $9,500;) attorney, H. S. Bird, 230 Grand St....$100

3D AV, e s, 105.2 ft n of 178th St, 50x102x49.11x100; 3d Av, e s, 155.2 ft n of 178th St, 50x104x49x102; Cream City Holding Co. to Newport Realty Co., 35 Nassau St, all liens, June 14; attorneys, Lese & C., 35 Nassau St....$1

3D AV, 3,721, w s, 26.4x128; Frieda Alles to Samuel Alles, 2,991 3d Av, (mtg $7,000,) June 12; attorney, Jacob Ansbacher, 2 Rector St..$1

5TH AV, 1,045, e s, 22x100; Richard T. Dana and others to Russell Hopkins, 700 5th Av, (mtg $80,000,) May 22; attorney, Title Guarantee Co., 176 Broadway....$100

5TH AV, e s, 58 ft — 49th St, 25x100; Charles E. Hess to Peerless Investing Co., 31 Nassau St, (mtg $225,000,) June 15; attorney, Lawyers Title Insurance and Trust Co., 160 Broadway....$100

9TH AV, n w corner of 39th St, 24.9x100; 9th St, w s, 24.9 ft n of 39th St, 24.8x100; George H. & Thomas Mosher to Aaron Buchsbaum Co., 729 9th Av, June 16; attorney, Isaac Fromme, 256 Broadway....$100

9TH ST, 218 East, s s, 21x75; Jennie M. Beattie to Joseph Davis, 230 Ellery St, Lawyers Title Company, 160 Broadway..$100

24TH ST, 316 East, 18.9x98.9; Mary E. Haviland to Nathan Isenberg, 3 East 119th St, June 12, (mtg $6,000;) attorney, J. S. Bernstein, 201 Broadway....$1

SAME PROPERTY; Nathan Isenberg to Charles Pfizer, Jr., Co., 81 Maiden Lane, (mtg $12,500,) June 16; attorney same...$100

28TH ST, 114 and 116 East, s s, 40x98.9; Mary H. Lord to Rexton Realty Co., 37 Liberty St, (mtg $105,000,) June 9; attorney, Title Guarantee Co., 176 Broadway....$1

29TH ST, n s, 210.3 ft e of 3d Av, 24.9x98.9; Jacob B. Marks and Selina, his wife, to Selina Marks, 51 1st Av, B. & S. and all liens, June 15....$1

32D ST, s s, 204.2 ft w of 6th Av, 70.10x197.6, to n s of 31st St; the Alliance Realty Co. to Cuyler Realty Co., 17 Madison Av, (mtgs $403,250,) June 15; attorney, Lawyers Title Insurance and Trust Co., 160 Broadway..$100

34TH ST, s s, 152 ft w of 2d Av, 18.3x98.9; Ella Goldsmith to Maurice Myers, 59 East 93d St, June 13, (mtgs $16,000;) attorneys, Myers & S., 299 Broadway....$100

36TH ST, n s, 235.2 ft e of 7th Av, 20x98.9; Hy R. Drowne to Aurora Investing Co, 30 Broad St, June 15; attorney, Title Guarantee and Trust Co, 176 Broadway....$1

37TH ST, 20 to 24 West, s s, 63.11x98.9; Holland Holding Co. to Sternfeld Building Co., 114 East 23d St, (mtgs $217,000,) June 15; attorney, Albert J. Shaw, 11 Pine St..$100

40TH ST, 320 West, 25x98.9; Herman Shapiro and others to Maurice Cross, 318 West 40th St, June 15, (mtg $12,250;) attorney, D. E. Goldfarb, 35 Nassau St....$100

44TH ST, 451 and 453 West, n s, 50x100.4; Philip Kraus to Jennie Adam, 104 West 139th St, Gussie Braun, 231 8th Av, and David Weiman, 104 West 139th St, (mtg $64,000,) June 15; attorney, Title Guarantee and Trust Co., 176 Broadway....$1

44TH ST, 451 and 453 West, n s, 50x100.4; Samuel Rodt and others to Philip Krauss, 159 East 92d St, (mtg $52,000,) June 14; attorney, Title Guarantee and Trust Co., 176 Broadway....$100

49TH ST, 2 East, s s, 25x100.5; Curtis B. Pierce, executor, to Charles P. Northrop, 49 St. Nicholas Place, June 14; attorney, Title Guarantee Co., 176 Broadway....$175,000

SAME PROPERTY; Charles P. Northrop to Eliza W. White, at Litchfield, Conn., (mtg $87,500,) June 14; same attorney....$100

63D ST, 405 East, 25x100.5; Algernon G. Norton, referee, to Tilmil Realty Co, 309 Broadway, June 16, (mtg $8,000;) attorney, Lawyers Title Insurance and Trust Co, 160 Broadway....$3,800

63D ST, 49 West, 25x100.5; Daniel G. Freedman to City Real Estate Co., 176 Broadway, June 15, (mtg $40,000;) attorney, Title Guarantee and Trust Co., 176 Broadway....$100

66TH ST, 116 East, s s, 25x100.5; Charles M. Clark and others, executors, &c., of Charles F. Clark, to Ellen Maria Clark, as executrix of George F. Campbell and another, deceased, May 26; attorneys, Wilmer, Canfield & S., 49 Wall St....$24,000

69TH ST, n s, 225 ft w of West End Av, 41.7x100.5, (foreclosure May 31, 1911;) William H. Peck, referee, to the Greenwich Savings Bank, 246 6th Av, June 8; attorneys, DeWitt, L. & De Witt, 88 Nassau St....$27,000

69TH ST, n s, 308.1 ft w of West End Av, 41.6x100.5, (foreclosure May 31, 1911;) William H. Peck, referee, to the Greenwich Savings Bank, 246 6th Av, June 8; attorneys, De Witt, L. & De W., 88 Nassau St..$27,000

69TH ST, s s, 230 ft e of 5th Av, 40x100.5; Margaret H. Richard to Elvine Richard, 12 East 69th St; attorneys, Hirsch, S. & L., 111 Broadway, June 16....$100

69TH ST, n s, 266.7 ft w of West End Av, 41.6x100.5; William H. Peck, referee, to the Greenwich Savings Bank, 246 6th Av, June 8; attorney, De Witt, L. & De W., 88 Nassau St....$27,000

71ST ST, 235 West, n s, 17x62.2; Sarah B. Booth to Alfred C. Bachman, 265 West 121st St, (mtg $11,000,) June 15; attorney, Title Guarantee Co., 176 Broadway....$100

71ST ST, n s, 415 ft e of West End Av, 17x102.2; Alfred C. Bachman to A. L. Mordecai & Son, 135 Broadway, (mtg $18,500,) June 15; attorneys, Stoddard & Mark, 135 Broadway....$100

71ST ST, 179 East, n s, 20.3x102.2; D. M. Goodrich to Julia S. Willard, Dobbs Ferry, N. Y., (mtg $35,000,) June 15; attorneys, Wherry & Morgan, 43 Cedar St....$100

72D ST, 40 WEST, 25x102.2; Bryant Real Estate Co. to Egbert Le Fevre, 52 West 56th St, (mtg $60,000,) June 16; attorney, Lawyers Title Insurance and Trust Co., 160 Broadway....$100

73D ST, 171 East, 20x102.2; Jonathan H. Southward and others to David H. Taylor, 29 West 70th St, May 24, ($6,000;) attorney, Title Guarantee and Trust Co., 176 Broadway....$100

75TH ST, 329 East, n s, 28.4x102.2; Furman B. Hull to Muriel V. Spencer, 39 West 25th St, (mtg $13,500,) June 8; attorneys, Butts & V., 51 Chambers St....$100

77TH ST, s s, 145.2 ft e of Madison Av, 100x—; Otto Grimmer to New York Real Estate Security Co., 42 Broadway, June 14, (mtg $180,000;) attorney, Lawyers Title Insurance and Trust Co., 160 Broadway....$100

78TH ST, 164 East, 25x102.2; Jacob Korn to Aaron Wollheim, 175 East 79th St, June 14, (mtg $19,000;) attorneys, A. Wollheim & Sons, 1,483 1st Av....$100

83D ST, s s, 250 ft w of West End Av, 50x102.2; Rexton Realty Co to Mary H. Lord, at Pasadena, Cal., (mtg $82,500,) June 15; attorney, Lawyers Title Insurance and Trust Co, 160 Broadway....$100

99TH ST, s s, 175 ft w of 2d Av, 37.6x100.11, foreclosure May 25, 1911; Abraham R. Lawrence, referee, to Ray Weil, 210 West 110th St, (mtg $3,300,) June 14; attorneys, Rosansky & G., 41 Park Row....$1,000

99TH ST, s s, 212.6 ft w of 2d Av, 37.6x100.11, foreclosure May 25, 1911; Abraham R. Lawrence, referee, to Isaac Weil, 210 West 110th St, (mtg $33,000,) June 14; attorneys, Rosansky & G., 41 Park Row....$1,000

111TH ST, s s, 245 ft w of 5th Av, 100x71.10; Curtis B. Pierce, executor of Mary G. Pinkney, to Palmer Heights Realty Co., 309 Broadway, June 15; attorney, Title Guarantee and Trust Co., 176 Broadway....$31,500

119TH ST, 72 East, s s, 25x100.11; Harris Schwartz and others to Edward Muller Building Co., 154 Nassau St, (mtg $20,000,) June 14; attorneys, Lese & C., 35 Nassau St.$100

122D ST, s s, 150 ft w of Amsterdam Av, 50x irregular; Isaac H. Rosenberg and others to Bernard Ratkowsky, 50 West 120th St, June 15; attorney, Lawyers Title Insurance and Trust Co, 160 Broadway....$12,500

132D ST, 223 West, n s, 149x99.11; Nutton L'Ecluse, guardian of Julia M. L'Ecluse, to Samuel H. Yarrington, 159 Napier Av, Woodhaven, L. I, (mtg $8,500;) attorney, E. M. Strong, 18 East 34th St....

SAME PROPERTY; Samuel H. Yarrington to Kathryn C. Doyle, 1,116 42d St, Brooklyn, (mtg $8,500,) June 6; attorney, same....$1

SAME PROPERTY; Kathryn C. Doyle to Helen Vetter, 1,356 Lexington Av, (mtg $8,500,) June 12; attorney, W. T. Von Der Lippl, 70 Hudson St, Hoboken, N. J....$1

134TH ST, 510 West, s s, 40x99.11; Morris Dworetzky and others to Becky Goldberg, 64 Clinton St, (mtg $33,000,) June 3; attorneys, Engel Brothers, 132 Nassau St....$100

135TH ST, 19 West, n s, 16.8x99.11; George F. Holmes and others to Hannah C. Walker and James H. Press, 19 West 135th St, quitclaim, June 7; attorney, George H. Bruce, 320 Broadway....$1

135TH ST, 525 West, n s, 40x99.11; Siegfried Blumenkrohn to William Friedman, 1 West 92d St, (mtgs $45,000,) June 15; attorney, Title Guarantee and Trust Co., 176 Broadway....$100

135TH ST, 521 West, n s, 40x99.11; Siegfried Blumenkrohn to William Friedman, 1 West 92d St, (mtgs $52,000,) June 15; attorney, Title Guarantee and Trust Co., 176 Broadway....$100

135TH ST, 523 West, n s, 40x99.11; S. Blumenkrohn to William Friedman, 1 West 92d St, (mtg $45,000,) June 15; attorney, Title Guarantee and Trust Co., 176 Broadway..$100

137TH ST, 449 East, 33.6x100; Alfred Blumenthal to Esther Lidz, 27 East 95th St, June 15, (mtg $23,000;) attorney, A. Cohen, 220 Broadway....$100

138TH ST, 45 West, n s, 37.6x99.11; Margaret E. Napier to Emma K. Collins, 146 Passaic St, Summit, N. J. (mtgs $37,175,) June 15; attorney, E. A. Isaacs, 27 William St....$1

144TH ST, 140 and 142 West, 40.1x99.11, Franklin A. Stern to Menco Stern, 961 Madison Av, (mtg $42,000,) Dec. 24, 1910; attorney, M. Gintzler, 5 Beekman St....$100

152D ST, n s, e ½ of Lot 377, map of Melrose South, 25x100; Charles Macke to Grace E. Brady, 52 West 36th St, June 16; attorney, A. P. Wagner, 51 Chambers St....$1

SAME PROPERTY; Grace E. Brady to Timothy W. McKeever, 55 East 176th St, (mtg $6,500,) June 16; Hy. W. Kirshfy, 391 East 149th St....$1

156TH ST, n s, 35 ft e of Forest Av, 45x100; Esther Lidz to Alfred Blumenthal, 855 West 87th St, (mtg $32,000,) June 15; attorney, Title Guarantee and Trust Co., 176 Broadway....$100

167TH ST, 465, n w corner of Washington Av, 90x50, (foreclosure May 23, 1911;) Henry Necarsulmer, referee, to Bernard Ratkowsky, 50 West 120th St, (mtg $42,000,) June 15; attorney, Edward A. Isaacs, 27 William St....$4,500

SAME PROPERTY; Ray Rosenberg to same, quitclaim, June 15; attorney, same....$100

186TH ST, 458 East, s s, 20x100; Emma L., wife of Joseph M. Boyle, to Grace L. Horton, 2,881 Broadway, (mtgs $13,500,) and all liens, June 15; attorney, W. F. Duckworth & Co., 61 Park Row....$14,500

199TH ST, n s, 25.2 ft w of Decatur Av, 62.5x—; Patrick O'Rourke and others to O'Rourke Brothers Co, 3,185 Hull Av, June 10; attorney, Title Guarantee and Trust Co, 176 Broadway....$1

Recorded Mortgages.

With name and address of lender and lender's attorney. Interest is at 5 per cent. unless otherwise specified.

AARON BUCHSBAUM CO. to George H. Mosher and another, 52 West 76th St; 9th Av, n w corner of 39th St, 49.5x100, June 16, due June 21, 1921; attorney, M. J. Scanlon, 51 Chambers St....$60,000

AFFUNTI, Antonio, and another to Cecelia Gropper, 2,234 2d Av; 2d Av, 2,234, e s, 20x75, prior mtg $9,500, June 15, installments, 6 p. c.; attorney, S. H. Golding, 63 Park Row....$1,850

ALLISON, George H., to James A. Deering, 22 East 47th St; Gerard Av, e s, 150 ft s of 165th St, 25x100, June 15, 3 years....$2,000

BACHMAN, Alfred C., to Kate Mordecai and another, trustees, 601 Cathedral Parkway; 71st St, n s, 415 ft e of West End Av, 17x102.2, June 15, due, &c., as per bond; attorneys, Stoddard & M., 135 Broadway..$13,500

BACHMAN, Alfred C., to Miriam M. Davis and another, 230 West 97th St; 71st St, n s, 415 ft e of West End Av, 17x102.2, prior mtg $13,500, June 15, due, &c, as per bond; attorneys, Stoddard & M., 135 Broadway....$5,000

BARBIERI, Francesco, to Maddalena Pandone, 1,763 Van Buren St; Van Buren St, e s, 250 ft s of Columbus Av, 41.8x100, June 12, 3 years, 5½ p. c.; attorney, G. Giallorenzi, 2 Rector St....$2,800

BARRY BROTHERS, corporation, to Mary C. Barry, 1,153 Boston Road; Vyse Av, n w corner of 179th St, 40x83.5, June 8, 3 years, 6 p. c.; attorneys, Earley & C., 51 Chambers St....$5,000

SAME TO SAME; Daly Av, n e corner of 179th St, 40.1x85.6, June 8, 3 years, 6 p. c.; attorney same....$5,000

SAME TO SAME; Daly Av, e s, 77.8 ft n of 179th St, 37.10x91.9, June 8, 3 years, 6 p. c.; attorney same....$3,000

SAME TO SAME; 179th St, n s, 121.4 ft e of Daly Av, 37.2x97.1, June 8, 3 years, 6 p. c.; attorney same....$3,000

SAME TO SAME; 179th St, n s, 158.6 ft e of Daly Av, 37.2x97.1, June 8, 3 years, 6 p. c.; attorney same....$3,000

SAME TO SAME; 179th St, n s, 83.2 ft e of Daly Av, 38.2x97.1, June 8, 3 years, 6 p. c.; attorney same....$3,000

SAME TO SAME; 179th St, n s, 195.8 ft e of Daly Av, 37.6x97.1, June 8, 3 years, 6 p. c.; attorney same....$3,000

BEHAN, Jennie A., and Josephine F. Burke to Emigrant Industrial Savings Bank, 51 Chambers St; 60th St, 240 West, s s, 24.10x100.5x25x100.5, June 15, 3 years; attorneys, R. & E. J. O'Gorman, 51 Chambers St.$8,000

BENTZ, John E., to Augustus T. Gurlitz and another, executors, 109 Clark St, Brooklyn; Watson Av, n s, 330 ft w of Olmstead Av, 25x108, June 16, due Dec. 1, 1914, 5½ p. c.; attorney, Herbert S. Ogden, 82 Beaver St....$3,000

SAME to Anna C. Wildey, 2 West 72d St; Watson Av, n s, 305 ft w of Olmstead Av, 25x108, June 16, due Dec. 1, 1914, 5½ p. c.; attorney, same....$3,000

SAME to Clarissa L. Ferris, 535 West 142d St; Watson Av, n s, 355 ft w of Olmstead Av, 25x108, June 16, due Dec. 1, 1914, 5½ p. c.; attorney, same....$3,000

BENTZ, John E., to Amory Eliot and another, executors, Boston, Mass.; Watson Av, n s, 380 ft w of Olmstead Av, 25x108, June 16, 3 years, 5½ p. c.; attorney, H. S. Ogden, 82 Beaver St....$3,000

BERKMAN, Barnet, and another to Joseph E. Siegel, 1,920 Prospect Av; Henry St, 189, n s, 25x87.6, prior mtg $26,000, June 15, 5 years, 6 p. c.; attorney, A. H. Schwartz, 130 Fulton St....$6,000

BODEY, William M., to Title Guarantee and Trust Co., 176 Broadway; Nelson Av, 1,077, w s, 25x88.8, June 16; due, &c., as per bond; address, 176 Broadway....$4,500

BONSALL, Robert F., to Bowery Savings Bank, 128 Bowery; Pearl St, 241, n e corner of John St, 28x197.2 to Cliff, 16x28.10x195.9, June 15, 5 years, 4½ p. c.; attorneys, Strong & C., 40 Wall St....$30,000

BLUMENKROHN, Siegfried, to Sophie M. Bach, Greenwich, Conn.; 135th St, 523 West, 40x99.11, June 15, due, &c., as per bond; attorney, Frank Keck, 29 Broadway..$40,000

SAME to Johanne C. Neumann, 21 East 108th St; same property, prior mtg $40,000, June 15, 3 years, 6 p. c.; attorney, Ira J. Ettinger, 51 Chambers St....$5,000

SAME to Lucy Bach, Greenwich, Conn.; 135th St, 525 West, 40x99.11, June 15, due, &c., as per bond; attorney, Frank Keck, 29 Broadway....$40,000

SAME to Johanne C. Neumann, 21 East 108th St; same property, prior mtg $40,000, June 15, 3 years, 6 p. c.; attorney, Ira J. Ettinger, 51 Chambers St....$5,000

BRADY, Grace E., to Louise Erlenkoetter, 949 Bloomfield St, Hoboken, N. J.; 152d St, 419 East, 25x100, June 6, 5 years, 5½ p. c.; attorney, Lawyers Title Insurance and Trust Co., 160 Broadway....$6,500

BRILL CONTRACTING CO. to Central Mortgage Co., 60 Wall St; 222d St, s s, 305.9 ft e of Barnes Av; 4 lots, each 25x89.9; 4 mtgs, each $4,500, March 1, 3 years, 5½ p. c.; attorneys, Otis & O., 60 Wall St....$18,000

CAMPES, Michele, and Domenico Savino, to Kips Bay Brewery and Malting Co., 646 1st Av; 12th St, 346 East, s s, 21.1x68x21.1x68, prior mtg, $13,500, June 15, demand, 6 p. c.; attorney, W. H. Dixon, 31 Nassau St..$5,000

CHAPMAN, Charles J., to Anna M. Autenreith, 2,025 Broadway; Pelham Lane, n w corner of Pelham Bay Park, 95.11x irregular, prior mtg $7,500, June 15, 2 years, 6 p. c.; Lawyers Title Insurance and Trust Co., 160 Broadway....$1,500

CHAPIN, Eugenia W., to Henry Wiener, Philadelphia, Penn.; 81st St, n s, 83 ft e of Riverside Drive, 20x—, June 10, 1 year, 4 p. c.; attorney, M. S. Brown, 76 William St.$8,000

CHARLES HANSLE REALTY CO. to Edward Ince, 132 Lawrence St; 10th Av, n w s, 244.2 ft s w of Emerson St, —x170.2, June 16, 3 years, 6 p. c.; attorneys, Lese & C., 35 Nassau St....$7,000

SAME to same; 10th Av, n w s, 134.3 ft s w of Emerson St, 107.1x—, June 16, prior mtg $45,000, 3 years, 6 p. c.; attorney, same....$6,000

COHEN, Eli M., to Edward H. Bailey, Seagate, N. Y.; Charlotte St, 1,521, w s, 40x100, June 15, 3 years, 5½ p. c.; attorney, Theodore L. Bailey, 62 William St....$25,000

SAME to Martin D. Fink, 43 West 73d St; Charlotte St, 1,517, w s, 40x100, June 15, 3 years, 5½ p. c.; attorney, same....$25,000

CODAE REALTY CO. to Anton Oestreicher, 241 East 60th St; Northern Av, n w corner of 181st St, 78x134, prior mtg $165,000, June 15, demand, 6 p. c.; attorney, S. H. Weinhandler, 290 Broadway....$3,625

CORTI BUILDING CO. to Fritz Bosse, 209 East 94th St; Rosewood St, n s, Plot 27, map of Bronxwood Park, June 14, prior mtg $4,500, 1 year, 6 p. c.; attorney, Lawyers Title Insurance and Trust Co., 160 Broadway....$1,000

CROSS, Maurice, to Lawyers Title Insurance & Trust Co., 160 Broadway; 40th St, s s, 300 ft w of 8th Av, 25x98.9, June 16, 3 years; Lawyers Title Insurance and Trust Co., 160 Broadway....$15,000

SAME, to Herman Shapiro, 219 West 34th St; same property, (prior mtg $15,000), June 15, due Dec. 15, 1913, 6 p. c.; attorney, D. C. Goldfarb, 35 Nassau St....$2,000

CUYLER REALTY CO to Alliance Realty Co, 115 Broadway; 32d St, s s, 204.2 ft w of 6th Av, 70.10x197.6, June 15, prior mtg $403,250, 4 years, 6 p. c.; attorney, Title Insurance Co, 135 Broadway....$246,750

DAYTON REALTY CO to J. Romaine Brown and another, executors, 340 Convent Av; Fort Washington Av, n w corner of 160th St, 102.2x100, June 5, due, &c., as per bond; attorney, Title Guarantee and Trust Co., 176 Broadway....$33,950

DEFANDORF, Anna M., to Winifred I. Turner, East Orange, N. J.; 32d St, s s, 435 ft w of 6th Av, 20x44.7, May 1, due May 1, 1919, 4 p. c....$2,000

DRISCOLL, Thomas B., to Winifred E. Judge, 27 West 94th St; Dominick St, 31, n s, 19x75, prior mtg $8,000, June 15, 3 years, 6 p. c.; attorney, John H. Judge, 261 Broadway.$2,100

DWYER & CAREY CONSTRUCTION CO to Thomas Carroll, 16 East 129th St; Minford Place, n e corner of Jennings St, 25x100, prior mtg $28,000, June 15, 2 years, 6 p. c.; attorney, A. Fred Silverstone, 150 Nassau St....$5,500

FRIEDMAN, Sarah, to Sarah B. Booth, Yonkers, N. Y.; 88th St, 177 West, 16.8x100.8, June 15, due, &c., as per bond; attorney, B. E. Rabell, 38 Park Row....$15,000

GARTNER, Carrie N., to Title Guarantee & Trust Co., 176 Broadway; Hamilton Terrace, 26, w s, 16x100, June 16, due as per bond; attorney, Title Guarantee & Trust Co., 176 Broadway....$9,000

GRUEN, Fanny, to Robert H. Oakley, trustee, 255 West 108th St; Trinity Av, e s, 302 ft n of 156th St, 50x98.6, June 16, 5 years; attorney, Lawyers Title Insurance and Trust Co., 160 Broadway....$33,000

GOLDBERG, Becky, to Henry M. Flateau, 148 East 83d St; 117th St, 321 East, 25x100.11, (prior mtg $19,000,) June 7, 3 years, 6 p. c.; attorney, 61 Park Row....$3,200

HIRSCH, Max, to Robert Ogilvie, 89 Hanson Place, Brooklyn; Hoe Av, e s, 75 ft n of 172d St, 50x100, prior mtg $27,125, June 14, demand, 6 p. c.; attorney, A. Knox, 198 Broadway....$9,000

HOPKINS, Russell, to Richard T. Dana and another at East Islip, N. Y.; 5th Av, 1,045, e s, 22x100, May 22, 5 years, 4 p. c.; attorneys, Murray, J., H. & H., 22 William St..$80,000

KOCHER, John H., to Charles Koenig, 445 East 58th St; 16th St, 433 and 435 East, 50x92, prior mtg $32,000, May 1, due June 15, 1914, 5½ p. c.; attorney, L. S. Goebel, 41 Park Row....$5,000

KORN, Eisek, to Max Lipman, 565 West 162d St; Cannon St, e s, 75 ft s of Stanton St, 34.4x100, prior mtg $37,000, June 15, due May 15, 1916, 6 p. c.; attorneys, Lange & K., 257 Broadway....$10,000

KRAUSS, Philip, to Gussie Barth, 231 8th Av; 44th St, 451 and 453 West, 50x100.4, June 15, 8 years, 6 p. c.; attorneys, Arnstein & L., 128 Broadway....$12,000

KUTNOW, Teresa, to Title Guarantee and Trust Co., 176 Broadway; 58th St, 202 East, 20x100.5, June 16, due, &c., as per bond; attorney, Title Guarantee and Trust Co., 176 Broadway....$13,000

LANDON, Walter G., to Florence C. Speranza, at Bedford, N. Y.; Shakespeare Av, w s, 56.8 ft n of Orchard St, 23x —, June 16, 5 years; attorney, Joline, L. & L., 54 Wall St....$4,000

LE FEVRE, Egbert, to Bryant Real Estate Co., 128 Broadway; 72d St, 40 West, 25x102.2, (prior mtg $60,000,) June 19, due as per bond; attorney, A. Cumbers, 128 Broadway..$5,000

LEIBOWITZ, Isidor, to Abraham O. Karp, 610 West 140th St; 13th St, 438 East, 24.3x103.3, prior mtg $23,000, May 18, 3 years; attorney, D. Sternlicht, 132 Nassau St....$2,000

LORD, Mary H., to Rexton Realty Co., 37 Liberty St; 83d St, 322 and 324 West, s s, 50x102.2, prior mtg $82,500, June 9, 1 year, 5½ p. c.; attorneys, Kurzman & F., 25 Broad St....$30,000

LOEW AMUSEMENT CO. to Henry Morgenthau, 30 West 72d St; 501 6th Av, n w corner of 30th St, 30x—; 109 to 113 West 30th St, June 13, due Oct. 1, 1917, 6 p. c.; attorney, W. M. Wechsler, 165 Broadway....$60,000

LUDEMAN, Eva D., to William Meyer, 906 Amsterdam Av; 106th St, 204 West, 25x100.11, June 15, (prior mtg $26,000,) 2 years, 6 p. c.; attorney, George A. Steinmuller, 1,511 3d Av....$5,000

MANICE, William, Marie J., Edgar, and Helen M. Alexander to E. S. Clark, Cooperstown, N. Y.; Madison Av, n e corner of 32d St, 98.9x100, May 10, due as per bond; attorney, Lawyers Title Insurance and Trust Co., 160 Broadway....$300,000

McELROY, Mary J., to New York Savings Bank, 81 8th Av; 29th St, 326 West, 20x98.9, June 16, due, &c., as per bond; attorneys, Webber & W., 5 Beekman St....$6,000

McGUCKIN, John H., to John Burns, 404 West 51st St; 51st St, s s, 450 ft e of 10th Av, 23x82, June 5, 3 years; attorney, L. S. Goebel, 41 Park Row....$5,000

McKEEVER, Timothy W., to Grace E. Brady, 52 West 36th St; 152d St, n s, e ½ of Lot 377, map of Melrose South, 25x100, June 16, prior mtg $6,500, due Oct. 1, 1912, 6 p. c.; attorney, Lawyers Title Insurance and Trust Co., 160 Broadway....$1,000

McPARTLAND, Mary A., to E. De Forest Haynes and others, executors, 16 East 38th St; 167th St, n s, 50 ft e of Fox St, 37.6x90, June 16, 5 years; attorney, Foster & T., 141 Broadway....$26,000

MEYER, Harry, to Florence C. Speranza, at Bedford, N. Y.; Summit Av, 999, w s, 30x87.6, June 16, 5 years; attorneys, Joline, L. & R., 54 Wall St....$13,500

MIRTHES, Frederick S., to Edgewater Realty Co., 544 Willis Av; Edgewater Terrace, e s, 525.4 ft s of Town Dock Road, 25.3x98.6, June 16, 3 years; attorney, Lawyers Title Insurance and Trust Co., 160 Broadway....$1,420

SAME to The Estates Development Co., 16 East 42d St; Edgewater Terrace, e s, 550.7 ft s of Town Dock Road, 25.3x98.10, June 16, 3 years; attorney, Lawyers Title Insurance and Trust Co., 160 Broadway....$1,160

MONDAY, Lizzie, to Frances E. Bell, 252 West 128th St; 128th St, 208 West, s s, 16.8x99.11, June 14, 5 years; attorney, Lawyers Title Insurance and Trust Co., 160 Broadway.$9,000

MORRISDALE REALTY CO to Isaac L. Kip and another, executors, 448 5th Av; Mapes Av, 2,063, w s, 44x145, June 15, 3 years; attorney, Lawyers Title Insurance and Trust Co, 160 Broadway....$33,500

NALLY, Mary A., to Arthur Tietjen, 2,082 Crotona Av; Edison Av, w s, 300 ft n of Tremont Road, 50x irregular, June 15, 3 years, 6 p. c.; attorney, W. T. Matthies, 475 Tremont....$1,250

MASSA, Matilda, to Salvatore Soroci, 327 East 113th St; 114th St, 312 East, 20x100.11, June 15, 2 years, 6 p. c.; attorney, J. I. Berman, 346 Broadway....$500

NORTHROP, Charles P., to Curtis B. Pierce, executor, 56 East 133d St; 49th St, 2 East, s s, 25x100.5, June 14, 2 years; attorneys, James, S. & E., 170 Broadway....$87,500

O'BRIEN, Rosalie, to Title Insurance Co. of New York, 135 Broadway; Tinton Av, 877, w s, 29x135, June 14, 3 years; party of the second part, 135 Broadway....$4,000

O'ROURKE BROTHERS CO. to Manhattan Mortgage Co., 200 Broadway; 199th St, n s, 25.2 ft w of Decatur Av, 62.5x—, June 15, due as per bond; 200 Broadway....$35,000

PALMER HEIGHTS REALTY CO to Curtis B. Pierce, executor, 56 East 133d St; 111th St, s s, 245 ft w of 5th Av, 100x71.10, June 14, 2 years; attorneys, James, S. & E., 170 Broadway....$22,050

PEERLESS INVESTING CO. to Emanuel Heilner and others, 35 West 90th St; 5th Av, e s, 53 ft s of 49th St, 25x100, prior mtg $225,000, June 15, due, &c. as per bond; attorney, Title Insurance Co., 135 Broadway....$140,000

PELLADIUM REALTY CO. to Charles H. Young and another, trustees, New Rochelle, N. Y.; Hudson St, 533, 27.7x—, June 15, due, &c., as per bond; attorney, Title Guarantee and Trust Co., 176 Broadway....$18,000

PFEIFFER, Sophie, to Emma Ellerich and another, 1,302 Clay Av; Clay Av, 1,328, e s, 18x80, prior mtg $4,500, June 15, due, &c. as per bond; attorney, H. Overington, 391 East 149th St....$1,850

PULLMAN HOLDING CO. to Alliance Realty Co., 115 Broadway; Madison Av, 17, e s, prior mtg $215,000, June 15, 2 years, 6 p. c.; attorney, Title Insurance Co., 135 Broadway....$35,000

SCHATTMAN, Julius, to Union Trust Co of New York, 80 Broadway; Grand St, s s, 66.8 ft e of Essex St, 33.6x100.4, June 15, 3 years; attorneys, Miller, K., L. & T., 80 Broadway....$59,500

SMITH, Madeleine O'N., to Samuel Hersh, 2,341 Broadway; 91st St, s s, 250 ft w of West End Av, 20x100.8, June 16, 1 year, 6 p. c.; attorney, Max Stern, 64 Wall St....$5,000

STERNFELD BUILDING CO. to State Realty and Mortgage Co., 11 Pine St; 37th St, 20 to 24 West, 63.11x98.9, June 15, 1 year, 6 p. c.; address, 11 Pine St....$150,000

SAME to same; same property, prior mtg $150,000, June 15, 1 year, 6 p. c.; attorney, same....$98,000

TISCHLER, Max, to Union Trust Co. of New York, 80 Broadway; Rivington St, 159, s s, 25x100, June 16, 5 years; attorneys, Miller, K., L. & T., 80 Broadway....$30,000

UTILITY REALTY CO. to Henry Morgenthau Co, 165 Broadway; 145th St, s s, 100 ft e of 8th Av, 100.7x99.11, June 14, 5 years; attorney, Mutual Life Insurance Co., 32 Nassau St....$65,000

SAME to same; 145th St, s s, 200.7 ft e of 8th Av, 75x99.11, June 14, 5 years; attorney, same....$90,000

UTILITY REALTY CO to Curtis B. Pierce, executor, 56 East 133d St; Lenox Av, s e corner of 111th St, 71.10x100, June 15, 2 years; attorneys, James, S. & E., 170 Broadway....$45,500

USONA CONSTRUCTION CO. to Frances L. Schwab, 2 West 86th St; Bancroft St, n s, 119 ft e of Longfellow Av, 30x100, June 16, due, &c, as per bond; attorney, Title Guarantee and Trust Co, 176 Broadway....$21,000

WEISS, Nathan, to W. Forbes Morgan, Jr., trustee, 140 West 57th St; 37th St, 222 and 224 West, s s, 37.6x98.9, June 15, due as per bond; attorney Title Guarantee and Trust Co, 176 Broadway....$49,000

WAGNER, William G., to Annie Kimberly, 137 Hicks St, Brooklyn, N. Y.; 1st Av, 571, w s, 19x70, June 15, 3 years; attorneys, G. B. & Ed Goldsmidt, 34 Pine St....$7,000

WEINGMANN CONSTRUCTION CO. to Harlem Savings Bank, 124 East 125th St; Teller Av, s e corner of 166th St, 50x102.7, June 16, 3 years; attorneys, S. K. & F. B. Wightman, 132 Nassau St....$45,000

SAME to same; Teller Av, e s, 50 ft s of 166th St, 43x103.4, June 16, 3 years; attorney same....$30,000

SAME to same; Clay Av, s w corner of 166th St, 38.11x100, June 16, 3 years; attorney same....$35,000

SAME to Frederick Meyer, Hamburg, Germany; Teller Av, e s, 50 ft s of 166th St, 43x103.4, prior mtg $30,000, June 16, 3 years, 6 p. c.; attorney, F. W. Brodsky, 49 Chambers St....$7,000

WEISSMAN, Benjamin, to Herman G. Unger, 830 Elton Av; Cauldwell Av, 675, w s, 25x115, June 14, 8 years; attorney, Charles A. Furthman, 3 West 148th St....$8,000

WOHLBERG, Jacob, to Hattie F. Wohlberg, 2,067 Clinton Av; Madison St, 215, n s, 26.1x100, prior mtg $32,000, June 1, 2 years, 6 p. c.; attorney, A. Rosenblum, 320 Broadway....$2,000

M. F. CUSACK, Inc., to Lawyers' Mortgage Co, 59 Liberty St; 175th St, n s, 41.11 ft e of Arthur Av, two lots, each 46x95.7, 2 mtgs, each $36,000, June 15; attorney, Lawyers Title Insurance and Trust Co, 160 Broadway....$72,000

SAME to Charles E. Rushmore and another, trustees, 9 East 39th St; Arthur Av, n e corner of 175th St, 95.10x48.7, June 15, 5 years; attorney, same....$42,000

T. G. GALARDI & CO. to Richard C. Bondy, 20 West 86th St; Vermilyea Av, w s, 150 ft n of Emerson St, 50x125, June 15, 5 years; attorney, Title Guarantee and Trust Co., 176 Broadway....$42,500

SAME to Emil C. Bondy, 10 West 40th St; Vermilyea Av, w s, 100 ft n of Emerson St, 50x125, June 15, 5 years; attorney, Title Guarantee and Trust Co., 176 Broadway....$42,500

SAME to Julia De Young and another, 1,377 Lexington Av; same property, prior mtg $42,500, June 15, 3 years, 6 p. c.; attorney, L. S. Marx, 128 Broadway....$7,500

EDWARD J. BYRNE CONSTRUCTION CO. to Frederick W. Schall, 62 St. Mark's Place; Garden St, s s, 28.7 ft e of Crotona Av, 37.6x100, June 15, 3 years; attorney, P. Cook, 258 Broadway....$20,000

M. KEMPF REALTY CO. to Ferdinand H. Rey, 1,841 Bathgate Av; Cedar Av, w s, 175 ft s of Chester Av, 25x100, June 16, 3 years, 6 p. c.; attorney, W. T. Matthies, 475 Tremont Av....$3,000

481 EAST 167TH ST., INC., to Stephen H. Jackson, 153 East 67th St; Pleasant Av, 351 and 353, w s, 33.4x75, June 12, 1 year, 6 p. c.; attorney, S. H. Jackson, 106 Lexington Av....$4,000

Satisfied Mortgages.

With name and address of lender's attorney.

ARTHUR AV, n e corner of 175th St, 95x133.11x95.7x140.11, Oct. 24, 1910; M. F. Cusak, Inc., to Michael F. Cusak; Edgar Whitlock, 2 Rector St....$20,000

SAME PROPERTY, Nov. 28, 1910; same to Louis Rinaldo; Title Guarantee and Trust Co., 176 Broadway....$70,000

BROADWAY, s s, 100 ft e of Hawthorne St, 50x144.3x50x143.8, Feb. 26, 1898; Daniel E. Seybel to Edgar N. Sidman; Fletcher, McC. & B., 76 William St....$5,000

CAULDWELL AV, w s, 500 ft s of 156th St, 25x115, Nov. 1, 1910; Catharine A. Lavelle to Mary A. Donnelly; Felix A. Donnelly, 35 Nassau St....$7,500

CLINTON ST, 32, n e corner of Stanton St, 27.6x75, June 14, 1906; Jacob Siris and others to William F. Straukamp; Doyle & Kean, 44 Court St., Brooklyn....$45,000

DOMINICK ST, n s, 140.11 ft w of Varick St, 19x75, Feb. 6, 1908; Hanna L. Dooner to John H. Judge; James, S. & E., 170 Broadway....$3,765

DUANE ST, 207, n s, 26.8x58.4, May 10, 1901; John G. Gerber and Ida E., his wife, owners, 2 6th St., Weehawken, N. J., to Katherine Galle, executrix of Samuel Galle, Rome, N. Y.; Simpson, W. & Cardoza, 111 Broadway....$4,000

EDISON AV, w s, 300 ft n of Tremont Road, 50x95x irregular, April 10, 1908; Mary A. Nally to Washington Savings Bank, in liquidation; Rollins & R., 32 Nassau St....$1,065

FAILE ST, e s, 120.8 ft n of Aldus St, 20x100, June 15, 1906; Louis Hyman to American Real Estate Co; J. C. Meyers, 290 Broadway....$2,000

FAILE ST, e s, (between Aldus and Bancroft Sts,) 100 ft n of Aldus St, 20.8x100, June 15, 1906; Benjamin Hertzberg and another to American Real Estate Co.; J. C. Meyers, 290 Broadway....$2,000

FAILE ST, 1,025, w s, 20x100, June 15, 1908; Charles and Susanne Armbruster to James Cowden Meyers; J. C. Meyers, 527 5th Av....$3,000

FAIRMOUNT AV, n e corner of Broad St, being Lot 40, map of Fairmount, 125x100x25x25x112.4x75.10, Sept. 10, 1909; Ernest G. Biggio and Etta, his wife, to Rowena M. Southworth, 410 Riverside Drive; Frederick A. Southworth, 68 William St....$7,000

FOREST AV, w s, 90 ft s of 156th St, 28.9x87.6, May 5; Joseph Reznik to Annie Moss, 126 West 122d St; M. D. Moss, 150 Nassau St....$500

GERARD AV, 1,157, w s, 25x100, May 17, 1907; Ernest Harvier to Title Trust and Insurance Co., 135 Broadway; Edward F. Moran, 51 Chambers St....$3,500

HOUSTON ST, 346, n s, 25.1x67x25x65.9, Jan. 11, 1907; Rubin Stillman and Rosie, his wife, to American Mortgage Co., 31 Nassau St; Bowers & S., 31 Nassau St....$24,000

JUMEL TERRACE, w s, 166.6 ft s of 162d St, 17.9x100; William W. Watkins and Jennie, his wife, et al. to Gustav Schole, 10 Jumel Terrace, executor of Hedwig A. Scholer; A. & H. Bloch, 93 Nassau St....$10,000

LEONARD ST, 50, s s, 24.4x100, Feb. 15, 1900; Eunoria X. Jolley and Joseph H., her husband, et al. to Chelsea Realty Co.; Law Department M. L. I. Co., 59 Cedar St....$8,000

LEONARD ST, 50, s s, 24.4x100, April 29, 1908; Emma V. Jolley and Margaret Pettit, owners, 4,506 Chestnut St, Philadelphia, Penn., to Chelsea Realty Co.; Law Department M. L. I. Co., 59 Cedar St....$9,500

LEXINGTON AV, n e corner of 57th St, 20x66, May 21, 1903; Eliza Rudolphy to the Emigrant Industrial Savings Bank; John M. Ruck, 116 Nassau St....$10,000

LEXINGTON AV, e s, 20.5 ft n of 57th St, 20x66, March 19, 1900; Edgar B. Van Winkle to Union Dime Savings Bank; John M. Ruck, 116 Nassau St....$12,000

LONGFELLOW AV, e s, 158.6 ft n of Bancroft St, 41.6x80, Dec. 23, 1910; Usona Construction Co., owner, 989 Southern Boulevard, to Title Guarantee and Trust Co., 176 Broadway....$21,000

LOT 318, Map (1,273) Hunts Point Realty Co., June 11, 1908; Margaret Bradley to Edward L. Young; Title Insurance and Trust Co., 160 Broadway....$400

LOT 147, Map (1,273) of Hunts Point R. Co., June 11, 1908; Ella F. Dixon, 593 West End Av to Samuel Weil; Lawyers Title Insurance & Trust Co., 160 Broadway....$900

LOT 36, Map 1,275, Map of Lohbauer Park, June 18, 1908; Elizabeth Drakard to Charles V. Gabriel; B. E. Rabel, 38 Park Row..$402

LOT 236, Map 29 of Unionport, 100x108, April 27, 1907; Morgan Washburn to Carl and Barbara Schreiber; Charles H. Baechler, 1,126 Walker Av....$2,000

SAME PROPERTY, April 27, 1907; same to Frank Gass; attorney, same....$500

LOT 551, map of Van Nest Park, June 12, 1908; Elizabeth K. Dooling to Katherine V. V. Huntington; Charles Baechler, 1,126 Walker Av....$4,000

LOT 122, map (1,273) Hunt's Point Realty Co., June 11, 1908; Ernest Behrens, Irvington-on-Hudson, to Mathilde K. Sternberger; Lawyers Title Insurance and Trust Co., 160 Broadway....$1,100

LOT 142, same map and date; same to George W. Newgass; Franc, N. & N., 43 Cedar St....$1,600

LOT 32, map (1,060) of 112 lots, Moses Devoe, deceased, at Fordham Heights, Dec. 10, 1903; Abraham Perles to New York Life Insurance and Trust Co., 57 Wall St., trustee under the will of Moses Devoe; Lawyers Title Insurance and Trust Co., 160 Broadway..$600

LOTS 34 and 35, map of 41 lots on Southern Boulevard and Fairmount Av front and Crotona Park and Parkway, Feb. 6, 1905; Gustave C. Odell, White Plains, N. Y., to Anne Monaghan and others; owner, City of New York; Arthur Hurst, 116 Nassau St....$8,373

LOTS 36 and 37, same map; same to Joseph and Anne Monaghan; owner, City of New York; attorney same....$4,626

LOTS 141 and 142, Map 1,431 of 175 lots of estate of Lewis Gouverneur Morris, Oct. 20, 1910; Edmondson Construction Co., owner, 109 East 175th St, to Paragon Mortgage Co., 507 East Tremont Av.; address, owner.$10,000

LOTS 593 to 596, Map (1,275) of Lohbauer Park, June 18, 1908; John A. McCarthy to George A. Steinmuller; Lawyers Title Insurance and Trust Co., 160 Broadway....$756

MADISON AV, 1,541, e s, 16.8x70, Nov. 26, 1906; Hyman Levin to Caroline M. W. Steel; Guggenheimer, N. & M., 30 Broad St.$9,000

MAPES AV, w s, 272.5 ft s of 180th St, 44x145.3, May 11, 1910; Morrisdale Realty Co. to Greenwich Mortgage Co.; Lawyers Title Insurance and Trust Co., 160 Broadway....$32,000

PARK AV, 4,077 to 4,085, mtg on machinery, &c., April 21, 1911; The Renke Swiss Lace Works to Emil Bartolicius....$1,775

PARK AV, 969, e s, 18.9x100, March 18, 1897; Jacob Rudolphy and Eliza, his wife, to the Seamen's Bank for Savings; owner, Charles G. Curtis, 25 West 68th St; Strong & Cadwalader, 40 Wall St....$8,000

PARK AV, 971, e s, 18.9x100, March 18, 1897; same to same; owner and attorneys, same....$8,000

PARK VIEW PLACE, n w s, 375.8 ft s of 190th St, 55x70, Nov. 11, 1910; Fordham Realty Co. to Corporate Mortgage Co., 55 Liberty St; H. D. Parson, 55 Liberty St.$7,500

PARK VIEW PLACE, n w s, 375.8 ft s of 190th St, 55x70x73.7x94.10x105, June 15, 1909; William D. Cameron to Cordelia Farley; Lawyers Title Insurance and Trust Co., 160 Broadway....$5,900

SOUTHERN BOULEVARD, 1,466, 18.9x100, Jan. 5, 1909; Thomas McWaters and Jane C., his wife, to Daniel Campbell, 443 West 162d St; Smith Williamson, 364 Alexander Av....$3,500

TRAVERS ST, w s, 125 ft s e of Briggs Av, 25x98, May 3, 1893; Frank McGarry to the Farmers' Loan and Trust Co.; Title Guarantee and Trust Co., 176 Broadway....$3,200

VERMILYEA AV, n s, 100 ft e of Emerson St, 75x125; Vermilyea Av, w s, 150 ft s of Isham St, 25x125, Feb. 1, 1910; Cathleen Turney to Mark L. Kelly; Title Guarantee and Trust Co., 176 Broadway....$12,000

VERMILYEA AV, w s, 100 ft n of Emerson St, 100x125, Nov. 9, 1910; T. G. Galardi & Co to Max Marx, 419 Convent Av; Title Guarantee and Trust Co, 176 Broadway....$54,000

SAME PROPERTY, Feb. 1, 1910; Charles Hensle to Max Marx....$6,000

VYSE AV, w s, 86.7 ft s of 180th St, 38.6x103.4x38.6x105.3, Nov. 17, 1910; Krabo-Ernst Realty Co. to Greenwich Mortgage Co.; Lawyers Title Insurance and Trust Co., 160 Broadway....$26,000

WALTON AV, s e corner of 168th St, 100x115.5x100.8x127.6; William W. Sharpe and Mary, his wife, to Edwin Baldwin, Trustee; Baldwin, W. B. & F., 31 Nassau St....$12,000

2D ST, 249, s w s, 25x66.6, Dec. 20, 1904; Louis Levin to Bernhard Mayer; Hugo Cohn, 19 Avenue A....$6,000

2D ST, 249 East, s w s, 25.1x68.4x25x66.6, Jan. 2, 1906; Herman Weiss to Bernhard Mayer; Davis & K., 51 Chambers St....$4,000

2D ST, 229 East, s s, 24.9x83.4x24.10x81.9, June 1, 1906; Montague Aaron to Simon Kuttner, 7 West 112th St; A. H. Schwarz, 130 Fulton St....$11,500

5TH AV, 2,139, e s, 16.6x75, Feb. 21, 1908; Elizabeth F. Washburn, Newburg, N. Y., to Morris Meyers and another; Louis A. Brown, 280 Broadway....$3,000

12TH ST, 346 East, s s, 21.1x68.1, March 26, 1908; Michele Campis to Kip's Bay Brewing and Malting Co.; Paskus, Cohen, L. & G., 2 Rector St....$3,073

SAME PROPERTY, March 15, 1909; same to same....$1,506

9TH ST, 218 East, s s, 21x75, June 10, 1910; James M. Beattie to Valerie Frank; Leon Lewin, 150 Nassau St....$3,000

13TH ST, 438 East, s s, 24.3x103.3, Sept. 24, 1908; Osias and Michael Karp to Abraham O. Karp; David Sternlicht, 132 Nassau St....$12,000

15TH ST, 312 to 316 West, s s, 50x103.1, Jan. 3, 1911; Samuel and Martha Lipman to Samson Lachman; Lachman & G., 35 Nassau St....$5,000

36TH ST, 47 West, n s, 20x98.9, June 2, 1907; Charles S. Bull to Cathedral Church of St. John the Divine; Lawyers Title Insurance and Trust Co., 160 Broadway....$50,000

37TH ST, s s, 275 ft w of 7th Av, 37.6x98.9, April 10, 1906; Bernard Crystal and Selda, his wife, to the Mercantile Trust Co; Alexander & Green, 120 Broadway....$32,000

SAME PROPERTY, Oct. 19, 1906; Nathan Weir to Anna Crystal Dickheiser, 3,800 Broadway; Duer, S. & W., 50 Wall St.$15,000

40TH ST, 221 West, n s, 25x98.9, March 22, 1892; John F. Pentz to Union Dime Savings Bank; Title Guarantee and Trust Co., 176 Broadway....$22,500

43D ST, 421 West, n s, 25x100.4x24.9x100.4, May 2, 1910; Hugh Dougherty to Jacob Ruppert, a corporation; Fitch, M. & G., 32 Nassau St....$12,439

60TH ST, s s, 275.2 ft e of 11th Av, 25x100.5, May 3, 1888; John Behan and Mary, his wife, to Josephine F. Burke and Jennie Behan, executrixes of Mary Behan; R. O'Gorman, 51 Chambers St....$6,000

SAME PROPERTY, March 15, 1883; Esther A. Wheaton to Emigrant Industrial Savings Bank....$5,000

63D ST, n s, 106 ft e of 1st Av, 25x100.5, June 28, 1905; Morris Rothschild to Jacques R. Haas and another, executors of Leopold Friedman, deceased; Samuel J. Cohen, 280 Broadway....$4,000

67TH ST, 229 West, 25x100.5, May 26, 1908; The Ramya Realty Co. to John R. Hegeman, Mamaroneck; Haley Fiske, 39 Riverside Drive, and George B. Woodward, 143 Riverside Drive; Woodford, B. & B., 1 Madison Av....$13,000

67TH ST, 227 West, n s, 25x100.5; same to same....$13,000

71ST ST, n s, 415 ft e of West End Av, 17x102.2, April 1, 1904; Samuel Wyant to Warwick Savings Bank, Warwick, N. Y.; John Beattie, Warwick, N. Y....$2,000

SAME PROPERTY, March 29, 1898; Samuel Wyant to same....$9,000

90TH ST, 67 West, n s, 18.9x100.8, Feb. 10, 1908; Adolf H. Landeker to Abraham Sartorius; Horwitz & Wiener, 346 Broadway....$5,000

128TH ST, 215 West, n s, 16.8x99.11, April 13, 1908; Emile Morrison to Charlotte A. McDonnell; McClure & McClure, 22 William St....$10,000

128TH ST, 208 West, s s, 16.8x99.11, April 12, 1906; Lizzie Monday to Peter Ries; Amend & A., 119 Nassau St....$8,000

133D ST, s s, 135 ft e of Lenox Av, 25x99.11, Jan. 6, 1910; Virginia A. Johnson to Agnes C. McLean, 867 Putnam Av, Brooklyn; Sproul, H. & S., 1 Madison Av....$6,000

135TH ST, n s, 500 ft w of Amsterdam Av, 40x99.11, June 18, 1906; Myer Cohen and Mary, his wife, et al. to Warren W. Foster and the United States Trust Company of New York, trustees; Stewart & S., 45 Wall St....$35,000

SAME PROPERTY, Aug. 14, 1906; S. Blumenkrohn to L. H. Meierhof; Meighan & N., 38 Park Row....$10,000

135TH ST, n s, 460 ft w of Amsterdam Av, 40x99.11, June 18, 1906; Myer Cohen and Mary, his wife, et al. to W. W. Foster and the United States Trust Co., trustees; Stewart & S., 45 Wall St....$35,000

SAME PROPERTY, Aug. 14, 1906; S. Blumenkrohn to Henry D. Winans; Fleischman & Fox, 32 Liberty St....$10,000

145TH ST, s s, 145 ft e of 8th Av, 40x99.11, Jan. 8, 1906; Fleischmann Realty and Construction Co. to the Mutual Life Insurance Co.; Law Department, Mutual Life Insurance Co., 59 Cedar St....$18,500

173D ST, s s, 90 ft e of Webster Av, 20x117.10, April 23, 1909; Vincenzo Razzano to George W. Weill, 365 West 118th St; M. H. Hayward, 198 Broadway....$1,200

156TH ST, n s, 35 ft e of Forest Av, 45x100, April 6, 1906; Esther Lidz and Mary Simon to Ferdinand Kurzman; Kurzman & F., 25 Broad St....$7,500

Assignments of Mortgages.

D'AMORA, Matthew R., to Jennie Amdur and another....$1

GUARANTEED MORTGAGE CO. to Ann P. Britton....$100

SAME to the Estates Settlement Co....$6,000

MANHATTAN MORTGAGE CO. to Guaranteed Mortgage Co....$28,023

SAME to same, 3 assignments....$12,000

ALLEN, Richard E., executor, to Emily A. Woolley....$1

SAME to Richard E. Allen....$1

SAME to Carrie Allen....$1

SAME to Richard E. Allen....$1

CHILDS, Eversley, executor, to Fidelity Trust Co....$32,075

SAME to same....$49,503

SAME to same....$4,558

SAME to same....$32,528

SAME to same....$18,170

SAME to same....$50,022

SAME to same....$28,521

SOUTHWORTH, Rowena M., to Ithaca Trust Co., 2 assignments....$1

HENRY MORGENTHAU CO. to Mutual Life Insurance Co., 2 assignments....$1

BAUM, Levi W., to F. Cordelia Farley..$2,950

ITHACA TRUST CO. to Rowena M. Southworth....$1

FLOYD, William, to Dorothea Wetmore.$4,50

KEMPNER, Ida, and another, executors, t Susan Van Praag....$4,52

KEMPNER, Isidor H., to Susan H. Van Praag....$10

KURZMAN, Charles, to Louis Celler..$12,00

CHAIMOWITZ, Jacob, to Thomas Carroll....$1,31

CRESCENT SECURITIES CO. to Bernar Baer....$10

MANDELBAUM, Harris, and another to Susan Van Praag....$10

LEDERMANN, Roscher, to Selma M. Hanse and another....$4,00

GEORGE F. PICKEN CONSTRUCTION CO to Louise Stein....$3,50

CITIZENS' SAVINGS BANK to Mina Bitterman....$40,10

POST, George W., and another, trustees, t Title Guarantee and Trust Co....$3,00

HARRIS, Abraham A., to Aaron Blume....$

BLODGETT, Mary E., to Therese Weil..$34,00

GOTTHELF, Charles, to Clarence M. Cohen....$12,00

HUNT'S POINT REALTY CO. to Samue Weil....$90

TISHMAN, Henry, to Cassel Cohen....$4,10

ALTSCHULER, Max, to Adolph Lipshutz....$

PUTZEL, Gibson, to Wilkins Realty Co....Omitte

JOSEPH, Fannie, to Samuel W. Richardso and others, executors....$11,00

COX, Francis R., to Karl Schreiber....$2,00

STERNBERGER, Mathilde K., to Edwar Howe....$2,50

KEY, Ferdinand H., to Mutual Benefit Society of the Members of the East German Conference of Methodist Episcopal Church....$3,00

BACHRACH, Irving, and another to Rober Raphael....$1,00

LOEWENTHAL, Max, to Morris Silberman.$10

CARNES, Mason, to Joseph H. Hunt....$6,00

HOFFMAN REALTY CO. to Charles Fechheimer....Omitte

TILDEN INVESTING CO. to Alliance Realty Co....$10

NATIONAL SAVINGS BANK OF CITY O Albany to Title Guarantee and Trust Co....$66,00

LAWYERS TITLE INSURANCE AND TRUS Co. to Walter M. Seward....$8,50

TITLE GUARANTEE AND TRUST CO. t Carrie Westerfield....$6,50

TITLE INSURANCE CO. to George P. Ludlam....$9,00

SAME to Charles W. Watson....$35,00

LAWYERS MORTGAGE CO. to Belle G. Bernheimer and others, executors....$44,00

SAME to James R. Roosevelt and another, trustees....$20,00

Recorded Leases.

With name and address of lessee.

BROADWAY, 3,068, store; Fanny L. Chapma to Mary Krivitzky and another, 4 10-12 years, from Dec. 1, 1910; attorney, Israel Berman, 299 Broadway....$80

LEXINGTON AV, 1,944, store and part cellar; Lucy Kulot to Michael Dowling, 114 East 120th St, 6 4-12 years, from June 1, 1911; attorney, Charles T. Rudenhauser, 140 Nassau St....$78

MADISON AV, 1,471, store and basement; Joseph L. B. Mayer to Marcus Rosen, on premises, 3 1-12 years, from April 1, 1911....$1,500

PLEASANT AV, 351 and 353, all; Stephen H. Jackson to the 481 East 167th St, Inc., 215 Montaue St, Brooklyn, 21 years, from Feb. 1, 1911; first part, 106 Lexington Av....$900

46TH ST, 9 West, store and first floor; Henry L. Maxwell to Katharine Wallace, 225 West End Av, 10 years, from Oct. 1, 1911; attorney, J. T. Lacy, 1,390 Boston Road....$5,800

53D ST, 422 to 430 East, first loft; Theodore E. Hergert, Inc., to the Park Laundry Co., 5 years, from Oct. 1, 1910; attorney, D. G. Godwin, 132 Nassau St....$2,400

80TH ST, 522 and 524 East, all; J. Rumore Realty Co. to Morris Feldstein and another of Brooklyn, 10 years, from Nov. 1, 1909; attorney, William P. Martin, 120 Broadway....$2,100

Mechanics' Liens.

AMSTERDAM AV, 1,054 and 1,056; 112th St, 500 West; Manhattan Elevator Co. against Joseph Wittner and Louis A. Jaffer, owners; Arabella B. Vail, contractor....$16

SAME PROPERTY; same against same....$19

AMSTERDAM AV, 1,050 and 1,052; same against same....$19

AMSTERDAM AV, 1,054 and 1,056; 112th St, 500 West; same against same....$22

NORTHERN AV, n w corner of 181st St, 100x100; George F. Moore, Inc., against Codae Realty Co., owner and contractor....$158

PERRY AV, w s, 109 ft n of 205th St, 25x95; Henry Ferester against John Mason, owner and contractor....$150

RODGERS PLACE, 960; Harlem Wall Paper Supply against Rodgers Building Co., owner and contractor....$25

3D AV, s e corner of 175th St, 138x113; same against same....$10

7TH AV, s w corner of 30th St, 50x100; George L. Gray against John Doe, owner; Charles Walther, contractor....$120

22D ST, 20 to 26 West; Harry Alperstein against Twenty West Twenty-second Street Realty Co., owner; Louis Karn, contractor....$150

25TH ST, 127 to 131 West; J. B. Prescott & Son against John E. Olson Construction Co., owner; Salvatore Napoletano, contractor..$292

26TH ST, 36 West; Joe Fagen against John Doe, owner; H. Lester and R. Rappaport, contractors....$75

40TH ST, 38 West; Joseph Murphy against John Doe, owner; James F. Egan, owner and contractor....$72

145TH ST, 131 to 137 West; Frank Malatsky against Pine Investing Co, owner; (renewal)....$12

Satisfied Mechanics' Liens.

ELLIS AV, s s, 388 ft e of Olmstead Av; Standard Damp Proofing Co. against Mini Construction Co. and others, Nov. 9, 1910....$150

HULL AV, w s, 150 ft n of Moshula Parkway; Roland J. Keesing against D'Ambra Con. Co., May 18, 1911, (by bond)....$2,977

NEWTON AV, e s, 169.7 ft s of 256th St; Ames Transfer Co. against Henry Kress and others, June 14, 1911....$221

POWERS AV, s e corner of 142d St; Raisler Heating Co. against Fairview Construction Co. and others, March 1, 1911....$2,034

SAME PROPERTY; same against same, Feb. 24, 1911....$2,084

SAME PROPERTY; Robert Griffin against Ferdinand Marx and others, Feb. 28, 1911....$311

SAME PROPERTY; Frank Morell Co. against Fairview Construction Co. and others, April 27, 1911....$600

SAME PROPERTY; Frank Madlener against same, March 20, 1911....$200

SAME PROPERTY; Frank Scolaro against same, March 9, 1911....$200

SAME PROPERTY; Robert Griffin Co. against same, March 4, 1911....$311

POWERS AV, s e corner of 142d St; Louis Black & Brother against Fairview Construction Co. and others, Feb. 21, 1911....$1,100

29TH ST, 319 and 321 East; Abendroth Brothers against East Twenty-ninth Street Co. and others, June 15, 1911....$246

143D ST, 692 East; Hoffman & Elias against Fairview Construction Co. and others, Feb. 25, 1911....$202

149TH ST, 368 East; Bernard Greenthal against Abraham Kaufman and others, Jan. 23, 1911....$755

Lis Pendens.

ANDREWS AV, e s, 487.7 ft s of 183d St, 50x100; M. Abbott's Sons against Jessamine C. Bliss and others, (action to foreclose mechanics' lien;) attorney, H. A. Vieu.

AUDUBON AV, n e corner of Croton St, 90x49.9; Isaac Weil against William F. McCarthy and others, (foreclosure of mortgage;) attorneys, Rosansky & Goldberg.

AVENUE D, s e corner of 8th St, 25x75; Meyer Jarmulowsky et al. against Leontine A. Marx, (foreclosure of mortgage;) attorney, B. Alexander.

BROOK AV, s e corner of St. Paul's Place, 77x100.6; Brook Avenue Construction Co against Theodore Emes and others, (specific performance;) attorney, S. Lobenthal.

GRANT AV, e s, 32.8 ft n of 165th St, 25x102.8; Irving K. Taylor and others against Augusta H. Beyer and others, (foreclosure of mortgage;) attorney, W. D. Leonard.

HEWITT PLACE, e s, 136.7 ft n of Longwood Av, 40x100; George F. Johnson against William F. Knapp and others, (foreclosure of mortgage;) attorneys, Ferriss, Roeser & Storck.

LOT 104 and s half of Lot 103, map of Century Investing Co, Bronx; Frank E. Linck against James H. Havens and others, (foreclosure of mortgage;) attorneys, Appell & Taylor.

SOUTHERN BOULEVARD, s w corner of St. Ann's Av, 75x25; Henry R. C. Watson against Annie De Jonge and others, (amended foreclosure of mortgage;) attorneys, Decker, Allen & Storm.

WESTCHESTER AV, n w s, 74.6 ft ne of Jackson Av, 25.6x99.11x irregular; David Jacobs against Brocoval Realty and Holding Co and others, (foreclosure of mortgage;) attorneys, Weschler & Rothschild.

38TH ST, s s, between 1st and 2d Avs, Lot 5; Tax Lien Co of New York against Charles E. Appleby and others, (action to foreclose tax lien;) attorney, W. Lustgarten.

60TH ST, 229 and 231 West, two actions; Rusgo Realty Co against Thrall Construction Co and others, (foreclosure of two mortgages;) attorneys, Gross & Sneudaira.

63D ST, 203 to 223 West; Susan Van Praag against Friedland Realty Co and others, foreclosure of mortgage;) attorneys, Eisman, Levy, Corn & Lewine.

84TH ST, 158 to 162 East, three actions; Bernhard Freund against Bertha Scheibel and others, (foreclosure of three mortgages;) attorneys, Kurzman & Frankenheimer.

108TH ST, 119 East; Myron Harris and others against Rebeka Polinsky, (foreclosure of mortgage;) attorney, J. W. Goodwin.

116TH ST, 11 and 13 West; Daniel A. Doran and others against Mitral Realty and Construction Co and others, (action to restrain, &c.;) attorney, C. Harwood.

118TH ST, 106 and 108 East; Susan C. Edwards against Elizabeth Smith and others, (foreclosure of mortgage;) attorney, F. T. Warburton.

Building Loan Contracts.

PLEASANT AV, 351 and 353; Stephen H. Jackson loans 481 East 167th Street, Inc.$4,000

TIEMAN AV, w s, 175 ft s of Chester Av, 25x100; Ferdinand H. Rey loans M. Kempf Realty Co....$3,000

WATSON AV, n s, 305 ft w of Olmstead Av, 100x108.1; Herbert G. Ogden loans John E. Bentz....$12,000

6TH AV, 501; 30th St, 103 to 113 West; Henry Morgenthau loans Loew Amusement Co.$60,000

37TH ST, s s, 308.2 ft w of 5th Av, 63.11x98.9; State Realty and Mortgage Co. loans Sternfeld Building Co....$150,000

140TH ST, s s, 150 ft w of Amsterdam Av, 75x99.11; Germania Life Insurance Co. loans William M. Moore Construction Co....$80,000

199TH ST, n s, 25.2 ft w of Decatur Av, 62.6x100; Manhattan Mortgage Co. loans O'Rourke Brothers Co....$35,000

222D ST, s s, 305.9 ft e of Barnes Av, 100x89.9; Central Mortgage Co. loans Brill Contracting Co....$18,000

REAL ESTATE AT AUCTION.

TO-DAY

SPECIAL TRAINS for the AUCTION SALE

RAIN OR SHINE

349 CHOICE LOTS

JAMAICA

18 MINUTES FROM HERALD SQUARE

JAMAICA-HILLCREST

WITH ITS LARGE FRONTAGE ON HILLSIDE AVENUE.

SALE ON PREMISES, 1:30 P. M., RAIN OR SHINE, IN MAMMOTH TENT. EVERY UP-TO-DATE IMPROVEMENT. TITLE POLICIES FREE. VERY LIBERAL TERMS. MONTHLY INSTALLMENTS OR 60% ON MTGE. FREE RAILROAD TICKETS can be secured from representatives at 33d St. entrance of Pennsylvania-Long Island R. R. Terminal, bet. 7th and 8th Avs., Manhattan, and at Flatbush Av. depot, Brooklyn, (terminal Subway express), BEFORE 1 O'CLOCK TO-DAY.

BRYAN L. KENNELLY, Auctioneer, 156 Broadway, N. Y. OR WILLIAM P. RAE CO., 180 Montague St., Brooklyn.

MANHATTAN—FOR SALE.

Geo. R. Read & Co.

REAL ESTATE

20 Nassau St. 3 East 35th St.

J. ROMAINE BROWN & CO

Manager of Estates

Brokers, Appraisers,

105 West 40th St., nr. B'way. Tel. 876 Bryant.

J. Romaine Brown. A. P. W. Kinnan.

Reduce Plumbing Bills

We will PROVE how. The Sole Plumbing Inspection System, 1,681 Park Av. 'Phone 359 Harlem.

West Side.

North side West 88th St., between 5th and 6th Aves., with or without builder's loan. B. G. Oppenheim, 277 Broadway.

East Side.

For Sale.—In the choicest part of Park Av., near 72d St., lot with plans for five-story modern dwelling; foundation walls erected to street level. Wm. Cruikshank's Sons, 31 Liberty St., New York.

BROOKLYN—FOR SALE OR TO LET.

For Sale.—To make possible an immediate settlement of a trust and to avoid the delay attendant upon a judicial sale, my clients will sell, for the extremely low price of $110,000, a very desirable dock property situated on Newtown Creek, Borough of Brooklyn. The property has a water frontage of 250 feet and consists of twenty-five lots. This offer is solely conditioned upon an immediate cash sale, to be consummated within thirty days. While the owners are willing to pay the usual broker's commissions for a sale of the property, no attention will be paid to answers to this advertisement from brokers desiring to generally list the property on their books. For maps and full information with regard to property apply to Louis H. Porter, attorney for trustees, 140 Nassau Street, New York, N. Y.

BAY RIDGE

$200 DOWN. $30 MONTHLY.

Price $4,500; seven rooms, brick house; wide porch; parquet floors; tile vestibule and bath; decorated; sewer; asphalt pave; fine neighborhood; 5c. fare. BUILDER, G 227 Times Downtown.

BAY RIDGE

$200 DOWN, $30 MONTHLY.

Price $4,500; 7 rooms brick house; wide porch; parquet floors; tile vestibule and bath; decorated; sewer; asphalt pave; fine neighborhood; 5c. carfare.

BUILDER, G. 222 Times Downtown.

AT A SACRIFICE.

25x182; 4-story double flats; Bergen St., near Franklin Av.; new 1st mortgage, will take 2d to quick buyer for $11,000; also have a De Kalb Av. bargain. Horowitz, 156 East 94th St., Manhattan.

RICHMOND BOROUGH—SALE OR LET.

FREE EXCURSION

Saturday, 2:30 P. M.,

to

LITTLE FARMS

at

ANNADALE, STATEN ISLAND

Get tickets from

WOOD, HARMON & CO.,

261 Broadway, N. Y.

Owing to ill-health of proprietor, excellent opportunity offered to purchase attractive, well-paying boarding house, with 26 sleeping rooms, with grounds 100x150. Near Prince's Bay Beach; fine boating, bathing, fishing; old established business; regular custom; an hour from Battery to station; $6.75 monthly commutation, including ferry and steam cars; frequent trains, excellent service. Price, $8,000; liberal terms; furniture included, if desired. Photograph and full description through Cornelius Kolff, 45 Broadway, New York, or White Dental Works, Prince's Bay.

QUEENS—FOR SALE OR TO LET.

TWO WATER FRONT COTTAGES

only 27 minutes from Penn. Sta., N. Y. C., each 6 rooms and bath on 2 lots; improved, macadamized street, cement walks, gas, electric lighting, water, and sewerage; perfect drainage; no assessments whatever for these improvements; fine bathing beach, dock, and yacht club house close by. These houses are not only for the Summer, but all-year-round homes; price $4,400 and $5,100, respectively; $300 down, balance in 8 years. WATER FRONT, Box 57 Times.

LET YOUR RENT PAY

for a home in Queens, N. Y. City, L. I., built to your order or ready-built, semi-bungalows or cottages, all city improvements; restricted property. 28 MINUTES FROM BROADWAY; electric, subway, and trolleys; 100 trains daily; schools, churches, etc.; 3 minutes from station. Our guarantee and reputation back of our houses.

Small amount cash; easy monthly payments. Write, call, or 'phone 8257 Cortlandt.

J. MEADE BRIGGS, 200 Broadway, N. Y.

See the new houses at Laurelton, Queensboro, before buying anywhere on Long Island. For pictures and particulars write or telephone Laurelton Land Company, 50 Church Street, 7566 Cortlandt.

WESTCHESTER—SALE OR TO LET.

JUNE SPECIAL

At your own terms, whatever you can pay down, the balance at

$15 A MONTH.

38 Minutes from 42d St. 90 Trains Daily.

A BUNGALOW,	2½-STORY HOUSE,
concrete cellar, 50x100 plot; 5 rooms & bath, all improvements.	concrete cellar, 50x100 plot; 6 rooms & bath; all improvements.
PRICE $2,600.	PRICE $3,200.

These houses are within walking distance of the depot, trolley car passing property. Call or write for ticket and information.

STERLING PARK, INC.,

No White Plains Office.

51-53 E. 125th St. 'Phone 2240 Harlem.

HUDSON RIVER RESIDENCE

Within short commuting distance; station on N. Y. Central, 5 minutes' walk; fine views of river; house just completed; all modern improvements; 11 rooms, 3 baths; can be sold at a bargain. Terms to suit purchaser.

JOSEPH W. COOK,

No. 331 Madison Avenue.

Tel. 4430 Murray Hill.

Mount Vernon.

FURNISHED RENTALS

Summer months or longer. Attractive modern houses in delightful locations, fine shade trees, large piazzas; rent $50 to $350 monthly. Cooley & West, Inc., Mount Vernon, N. Y. 'Phone 708.

$1,000 CASH

will buy modern 9-room house, tiled bathroom, electric lights, steam heat, back stairs; 5 minutes from station; fine location; price [illegible]. Cooley & West, Inc., Mount Vernon, N. Y. [illegible]

WESTCHESTER—SALE OR TO LET.

PELHAMWOOD

Getting down to facts, this property is 30 minutes from Grand Central. 75 electric trains a day. Pelham station on the property. Streets of macadam, sidewalks of cement, gutters of stone. Water, gas, electricity, telephones, stores, schools, churches. Artistic houses now on the property. Two we constructed are for sale. See Pelhamwood before making a decision.

Write, 'phone or call for free tickets.

CLIFFORD B. HARMON & CO.

315 Madison Ave. at 42nd St.

PHILIPSE MANOR

NEW YORK

A MILE ON THE HUDSON

An ideal, restricted, year-round residence development, 26 miles from Grand Central Station. Tarrytown is one mile south of it.

Attractive New Homes may be purchased on a mortgage basis of FULL COST of House at FIVE per cent. Interest, if desired.

Choice Plots—On Easy Terms. Over 400 desirable building sites, each with a view of the river. Building money furnished.

All Improvements Installed. The New Philipse Manor Station is the finest of its size in America. Frequent train service. Express within one hour.

Write for booklet and particulars. Address Dept. A.

Ye Olden Philipse Manor House (Erected 1683) Now Open.

Cooley & West Inc.

Telephone Murray Hill 4430

331 Madison Ave., N.Y.

For Sale or Rent—Seven-room house; improvements; ground 75x200. Valentine & Kane, 242 Mamaroneck Av., Mamaroneck, N. Y.

NEW JERSEY—FOR SALE OR TO LET.

THIS NEW BUNGALOW

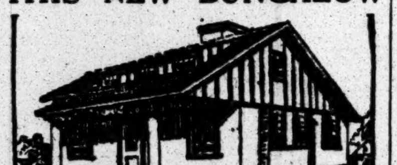

of 6 rooms on an acre of ground of high elevation, picturesquely situated in restricted residential section, near Asbury Park.

PRICE COMPLETE, $1,600,

on small monthly payments.

T., P. O. Box 212 Madison Square, N. Y.

BUNGALOW, CHICKEN, FRUIT.

FARM, $95

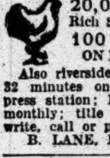

20,000 SQ. FEET

Rich Soil, High & Dry

100 Fruit Trees

ON EACH ACRE.

Also riverside farms; boating, bathing, and fishing; 32 minutes on Lackawanna; one minute from express station; 13c. fare; many trains; $10 down, $5 monthly; title guaranteed; artistic bungalow, $275; write, call or phone 4309 Beekman.

B. LANE, ROOM 324 WORLD BLDG., N. Y.

IN ATLANTIC COUNTY, NEW JERSEY

At Hammonton	2 acres,	4 room	House	$900
" Milmay	5 "	4 "	"	1,000
" Mizpah	5 "	5 "	"	1,200
" Absecon	5 "	5 "	Bungalow	1,650
" Hammonton	5 "	5 "	House	1,000

and many other bargains; also larger houses and more acreage; no gold bricks, good values. Gilbert & O'Callaghan, 154 Nassau St., N. Y. City. Call or send for descriptions.

SUBURBAN HOME BARGAIN.

Ridgefield Park, N. J.—Very attractive 8-room HOME—ALL improvements, decorated throughout; construction the best; fruit and shade trees; best located property in town; value $8,500; price for immediate sale $7,200; terms. P 43 Times.

FOR SALE.—West Nutley—7 rooms and bath; 2 large front halls, fireplace, butlery, kitchen, vestibule, gas and electricity; modern and in good condition; frontage, 80 feet, in restricted locality; long views; near station and trolley; moderate cost and easy terms; will rent on trial, $40. D. MacMillan, 15 Montview Place, Nutley, N. J.

To let for the season or term of years, cottage on south bank of North Shrewsbury River, near Oceanic, N. J., containing 5 bedrooms, 2 baths besides servants' rooms, &c.; exceptionally beautiful situation; extensive grounds, garden; good boating. Address R. Noel Hammond, 80 Broadway, New York City. Tel. 55—Rector.

"THE LOGICAL WAY TO LIVE"

tells all about the home place of quality, simplicity, and neighborliness. A postal will bring it to you.

Sec. Cragmere Assn., Mahwah, N. J.

COUNTRY RESIDENCE. 35 minutes Broadway; tunnel connections; 10 rooms, laundry, extra toilets, electric light, all improvements; stable, fruit trees. Field and Boat Club. $5,500. Your own terms. Owner, Room 459, Fifth Ave. Building. Gramercy 4532.

COMMUTER'S CHICKEN FARM.

Only 27 miles out, 14 acres; fine ten-room house, barns, poultry house, incubators, stock and tools; small amount cash. BECKER REALTY CO., 50 Church St., New York.

Positive sacrifice; modern nine-room dwelling; Colonial architecture; location ideal; ample grounds; value $7,500; open to offers quick sale; 45 minutes from Broadway. Siebenmann, Hasbrouck Heights, N. J.

Near Passaic, good neighborhood, convenient station; two-family 15-room house, all improvements; corner; $4,164; low price; small amount cash. BECKER REALTY CO., 50 Church St., New York.

Acreage development; 128 acres; good buildings; $157 per acre; worth $300; easy terms; large [illegible]

LONG ISLAND—FOR SALE OR TO LET

The Tuxedo of Long Island

Picture a secluded residential park only 18 minutes from Herald Square, offering that priceless advantage—exclusiveness. Such is Oakland, with its colony of small, highly restricted country estates, in New York City, but not of it.

Oakland

18 Minutes from Herald Square

is situated at Bayside, Borough of Queens, and is one of the highest elevations on the North Shore of Long Island, commanding a fine view of The Sound. The landscape is graced with ancient oaks that have prospered. Their spreading arms give a welcome shade and form a setting of dignity and comfort for your home. Oakland is divided into small estates from one-fourth to one acre in size, which are sold at $3,000 and upward.

It includes every city improvement—such as electric lighting and gas, water and sewers.

Attractive details will be gladly furnished upon request.

DRAPER REALTY COMPANY

Telephone 5030—Gramercy

28th Floor, Metropolitan Tower, New York City

This Book FREE

Price 25 Cents
LONG ISLAND
McKnight Realty Co.

If you contemplate the purchase of Long Island Real Estate you cannot afford to be without this Guide Book for Investors. Send for it TO-DAY.

McKnight Realty Company

Specialists on Long Island Real Estate

347 Fifth Avenue - New York

Great House Bargain

$5,950 BUYS A $7,500 HOUSE.

A beautiful new home, built by "day's work;" gas, electricity, running water, parquet floors, beamed ceiling, large wardrobes; many special features; a large plot on an attractive avenue in private residence park; fine surroundings; 24 to Herald Square or Battery on the Pennsylvania tunnel line; near depot; very easy terms and small deposit, or will rent with privilege of buying and applying rent payments on purchase. Call, write, or phone T. I. McNEECE, 150 Nassau St.

Phone 4070 Beekman.

Do You Want a Little Bungalow at Glenhead, L. I.? If you do, don't fail to come and see us and look it over; only 40 minutes from N. Y. C., and only 10 minutes' walk to the water front with excellent boating and bathing facilities; you can easily make it an all-year-round home; good sites containing 5 or more lots $500 and up. For further particulars call or write J. Wright, 235 West 84th St., New York.

Will sell cheap my beautiful country home at Greenlawn, L. I.; two minutes' walk from station; two-story house completely furnished; also barn, fine family horse, two fine wagons, harness, &c., chickens; 20 fruit trees, all bearing; lot, 150 by 150; 38 miles from Herald Square; price, $4,200; will take half down. P 39 Times.

BAYSIDE ON LITTLE NECK BAY.

The superiority of this house can easily be judged; built to last under supervision of owner; spacious veranda; large dining room; fine trees and large grounds; near Bayside Yacht Club; water front rights; price, $14,500; terms to suit. C. W. Weaver, Bayside, L. I.

Business reverses force owner to sell beautiful stucco bungalow; 6 rooms, bath, running water, gas, sewer; splendid fishing and sailing, surf and still-water bathing right at the door; south shore, Long Island; 90 minutes from New York City; $2,200. Sacrifice, T 164 Times.

A HOME FOR THE SAME AS RENT.

6 and 7 room houses, with 2 to 6 lots; 30 minutes out; price from $2,000 to $4,000; terms very easy; also beautiful water front property. Long Island Real Estate, 391 East 149th Street, Corner of 3rd Ave., Room 218.

Cottage, 6 rooms, barn, chicken-house; 2½ acres; 400 feet road frontage; driven well; easy terms, $1,800; acreage large and small tracts, $50 per acre. Furnished cottages to rent. George Herrmann, Center Moriches, L. I.

FINEST PLOT IN BAYSIDE PARK

50x115; bought two years ago; must sell; have paid in $200; will sacrifice $100. BARGAIN, Box 55 Times.

JAMAICA ESTATES: SACRIFICE.—Particularly desirable plot, beautifully situated; owner leaving city; genuine bargain. Owner, 45 Clinton St., Newark, N. J., Room 44.

Huntington—Small bungalow with plot, 100x100; high, airy; fertile land; price $600; $50 cash, $10 monthly. Write for tickets to see it. Bech, 1,361 Broadway, Brooklyn.

Furnished apartment, six rooms; best commuting metropolitan district; July, August, September. K 292 Times Downtown.

Fireproof, reinforced concrete houses; price of frame; greatest lot bargains. Westbury Terrace, 115 Broadway.

Jamaica Estates.—Ideal home; new; all conveniences; plot 100x130; must sell. Telephone [illegible]

LONG ISLAND—FOR SALE OR TO LET

Actual Frontage Directly on the Water At Wampage Shores

on Manhasset Bay, Sands Point, L. I.

No road or reservation in front. Plots ¼ acre up, with every possible convenience—running water supply, electric light, power and telephone lines in conduits. Splendid macadam roads; trees, hedges, shrubs planted.

Write for Illustrated Booklet.

S. OSGOOD PELL & CO.

Tel. Bryant—5610. 542 Fifth Ave., New York

WATER FRONT $500

On the Ocean—On the Bay

Take your choice for a Summer life. We can give you either on South Shore of Long Island at Bay Shore—on Fire Island.

$10 Down, $10 Monthly.

It is a money maker. It is real water life. You cannot match it, you cannot beat it.

Free excursion every Saturday and Sunday. Lithograph maps and free tickets. Apply at once.

WM. H. MOFFITT REALTY CO., 34th St. and Madison Av.

NEW YORK STATE—SALE OR LET.

FOR SALE

A Beautiful Stone Mansion & Barn

In Whitehall, N. Y., at foothills of Adirondack Mts. Six miles from Lake George. 39 miles north from Saratoga. 300 feet above level of Lake Champlain.

Must dispose of at once. Will sacrifice in order to close estate.

No reasonable offer refused.

12 acres of ground with fine natural spring of purest water. Grounds handsomely laid out with drives and shrubbery. Tower with beautiful view of surrounding country. About ten bedrooms. Fireplace in all master rooms. Steam heat, hot and cold water. Electric lights. Inquire of

S. Osgood Pell & Co.,

542 Fifth Ave., N. Y.,

or Fred. C. Doren, Whitehall, N. Y.

For Sale or Rent in the Catskills

Two cozy and neatly furnished 7 and 10 room cottages, with barn, stables, and about 120 acres of land, consisting of meadows, pastures, orchards and woodland, with never failing springs and brook. The cottages are built on a hill, thus affording a most picturesque view. There are fishing and bathing near at hand. Prices very reasonable. Apply to

F. G. STROHMEYER,

189 FRANKLIN ST., NEW YORK.

NEW ENGLAND—FOR SALE OR LET.

BAR HARBOR, Me.

One of the largest and most beautiful places can be leased, fully furnished, at a GREAT REDUCTION in rental price.

Owner going abroad.

Ten master's bedrooms; 12 servants' rooms. Electric lights; Private stable with apartment for coachman.

Full particulars from

S. OSGOOD PELL & CO.,

542 Fifth Avenue, N. Y.

Fifty places in Connecticut, within 65 miles New York City; $500 up; state your wants; free lists. Brophey, 64 Grand St., Danbury, Conn.

PENNSYLVANIA—FOR SALE OR LET.

Lake and Grove for Sale, Wayne County, Penn. Joseph Olver, Honesdale, Penn., Route 4.

TO LET FOR BUSINESS PURPOSES.

For Bankers, Brokers, Lawyers and Real Estate Operators

Suite and Single Outside Rooms

TIMES BUILDING

(Times Square)

FOR RENT

Most Accessible, Best Lighted and Best Ventilated Office Building in New York

APPLY TO RENTAL AGENT, TIMES BUILDING

Do You Want a Loft Or Store and Basement

In a fireproof building, 60x90 feet, 12 stories, with splendid light all around; unobstructed floor space; in every way new, perfect, up-to-date

Right in the centre of everything

At the Lowest POSSIBLE PRICE?

THEN LOOK AT

Nos. 153-157 West 23d St.

And send your broker to Charles Buek, 5 E. 42d. St.

SOLTMANN BUILDING, 100x100

Only ONE LOFT Left

Finest $5,000 space in Penn. District. One little subdivided space at $40 month.

134 TO 140 WEST 29 St. 7960 Mad. Sq. Ask your Broker.

SUBLET BARGAIN, 376-8 B'way, near Sloane's. Two 40x100 Top Lofts. Low Rent.

To Sublet, Furnished.—Splendid mahogany furnished office, including Remington machine, filing cabinets, &c., in the Night and Day Bank Building, corner 44th Street and Fifth Av. Will sublet furnished for one year or shorter term at sacrifice. W. B. Walker, Thermos Bldg., 243 West 17th St.

28th St., cor. 1st Av.—Two lofts [illegible] on four sides; steam power; all improvements. Apply on [illegible]

APARTMENTS TO LET—Unfurnished.

MANHATTAN.

West Side.

Above 110th Street and Washington Heights.

APARTMENTS TO LET—Unfurnished.

MANHATTAN.

West Side.

Above 110th Street and Washington Heights.

2 ROOMS **SETHLOW** 3 ROOMS

KITCHENETTE APARTMENTS.

509-517 West 121st St.

Between Broadway & Amsterdam Ave.

Home Life, Hotel Convenience.

NEW BUILDING of the HIGHEST TYPE

in New York's most refined location.

FIREPROOF CONSTRUCTION. CONVENIENT TO EVERYTHING. FINE RESTAURANT IN BUILDING. MAID SERVICE IF DESIRED.

APARTMENTS consist of large Living-Room, one or two Bedrooms, Bath and Kitchenette.

NOT A DARK ROOM IN THE BUILDING.

RENTALS:—2 Rooms and Bath, **$35 to $45**

3 " " " **$50 to $60**

Also Two Beautiful DUPLEX STUDIO SUITES and a number of Other Studio Suites of 2 and 3 Rooms, all with North Light, Large Studio Windows, and Extra Electric Light Outlets on Walls.

REFERENCES ABSOLUTELY INDISPENSABLE.

Apply to MANAGER ON PREMISES or

SETHLOW REALTY CO., 149 Broadway.

The 'Grinnell'

Nearing Completion—Now Open for Inspection.

Riverside Drive and 157th St.

This building is Fireproof. In every respect equal to the latest buildings of the Middle West Side, with rentals

30% Less

The rooms are very large. Commanding site. 157th St. Subway within 200 feet of building.

Suites, 5, 6, 7, 8 & 9 Rooms—Also 3 Duplex Apts.

All Apartments Are "Outside"

and the room sizes and general arrangement are designed to meet the requirements of those accustomed to private houses.

THE "BELLECOURT" AND "ANNADALE" FORT WASHINGTON AVE.

S. W. cor. 177th St. & N. W. cor. 178th St.

Refined, restricted residential avenue; 1 block from Broadway car, a few minutes' walk from 181st St. Subway Station.

APARTMENTS DE LUXE

6, 7, 8 ROOMS WITH 2 BATHS.

All large and light and Southern Exposure. Abundance of closet room, parquet flooring, foyer halls, and every up-to-date improvement.

THESE HANDSOME APARTMENTS

conceded by all who have inspected as the best in all respects on Washington Heights.

RENTS REASONABLE.

SUMMER CONCESSIONS.

Harlem Library Bld'g

32 WEST 123D ST.

Cozy, light apartments of one and two rooms and bath; telephone; rents $180 to $360, including steam heat, service, and light. CRUIKSHANK COMPANY, 141 Broadway.

West Side.

CATHEDRAL HEIGHTS.

Bargain; 5-room elevator. 509 West 112th.

TO LET FOR BUSINESS PURPOSES.

148 EAST 57TH STREET.

LARGE, LIGHT, AIRY LOFT OR PART OF SAME FOR LIGHT MANUFACTURING, OFFICES.

4th Ave. District—Store.

20x50; large show window; $1.70 SQ. FT. Lease. Cheapest space in this section; new building; steam heat. Apply 38 East 27th.

COUNTRY—FOR SALE OR TO LET.

A 70-ACRE FARM; ONLY $2,000.

Six-room house, good barn, high elevation; splendid scenery, near station; small amount cash. BECKER REALTY CO., 50 Church St., New York.

REAL ESTATE WANTED.

Have clients who want to lease good-paying flats and apartment houses; must be in good locations; full satisfaction to owners guaranteed; security given; brokers protected. Write or call Epstein & Yarfitz, 3,906 Broadway.

FARM BARGAINS WANTED

For quick buyers. Owners only send full details to BECKER REALTY CO., 50 Church St., New York.

REAL ESTATE FOR EXCHANGE.

Builders, attention; 125 by 100, vacant, free and clear, West Harlem; will trade for 4 or 5 story store property; equity $70,000. William Otten, 2,627 8th Av.

COUNTRY HOUSES TO LET—FURNISHED.

DELIGHTFUL CAPE COD

Wychmere Seashore Cottages rented, completely furnished, bathrooms, all comforts, $300 up; safe beach; abundant supplies; booklet. Box 55, South Harwich, Mass.

APARTMENTS TO LET—Furnished.

A.—A.—Cathedral Plaza,

Cathedral Parkway, 110th-109th Sts., Columbus Av.

HIGH-CLASS ELEVATOR APARTMENTS; JUST COMPLETED. ELEGANTLY FURNISHED.

2 AND 3 ROOMS,

bath and kitchenette; maid service if desired.

FURNISHED, MONTHLY, $45 up; WEEKLY, $10 up.

UNFURNISHED, $30 TO $35.

RESTAURANT IN BUILDING.

OPEN EVENINGS. TEL. 3970—RIVERSIDE.

Six rooms and bath, attractive and convenient, completely furnished, in the Powelton, 97th and Broadway, to Oct. 1 to respectable responsible tenant only. Apply to Mrs. McAlpin, Supt.

BANKRUPTCY SALES.

UNITED STATES DISTRICT COURT, SOUTHERN District of New York.—In Bankruptcy.—In the matter of DORA SCHUNING, individually, and the firm of KRACHER & SCHUNING, (Carola Kracher,) Bankrupts.—No. 15,085.

To the creditors of the above-named bankrupts:

Please take notice that the personal property belonging to the estate of the above-named bankrupts will be sold at public auction under the direction of Henry C. Danciger, trustee, by Charles Shongood, U. S. Auctioneer, at No. 113 Leonard Street, New York, N. Y., on the 27th day of June, 1911, at 10:30 o'clock in the forenoon.

A general description of the property to be sold is as follows:

Hat trimmings, flowers, wings, straw shapes, Winter shapes, trimmed hats, and certain fixtures.

Said property will be open for inspection on June 22nd and 23rd, 1911, between the hours of 10 A. M. and 3 P. M. at place of sale.

Trustee reserves the right to withdraw any of said property from sale unless it shall bring at least seventy-five per centum of the appraised value.

Dated New York, June 12th, 1911.

SEAMAN MILLER,

[illegible]

SUMMONSES.

SUPREME COURT, KINGS COUNTY.—LOUISA CRONENWETH and KATIE CRONENWETH, Plaintiffs, against CAROLINE LAWRENCE, widow of Henry Lawrence, Jr.; Belle Mitchell, a daughter of Henry Lawrence, Jr., deceased; Nellie Lawrence, widow of Henry Clay Lawrence, a son of Henry Lawrence, Jr., deceased; Nellie Lawrence, a daughter of Henry Clay Lawrence, deceased, a son of Henry Lawrence, Jr., deceased; Lena Lawrence, widow of Samuel Lawrence, deceased, a son of Henry Lawrence, Jr., deceased; Carrie Wilson, a daughter of Samuel Lawrence, deceased, a son of Henry Lawrence, Jr., deceased; Arthur Lawrence, a son of Samuel Lawrence, deceased, a son of Henry Lawrence, Jr., deceased, and "Mary" Lawrence, his wife, the said "Mary" being fictitious, the true first name of said defendant being unknown to plaintiffs; James Lawrence, a son of James Lawrence, deceased, and Mary Lawrence, his wife; Josephine Lawrence, a daughter of James Lawrence, deceased; Elizabeth Lawrence, a daughter of James Lawrence, deceased; Elnora Watson, a daughter of James Lawrence, deceased; Maude M. Spreter, a daughter of James Lawrence, deceased; Ida Leonard, a daughter of James Lawrence, deceased; John Franklin Lawrence, a son of James Lawrence, deceased, and Adeline E. Lawrence, his wife, and the widows, husbands, descendants, devisees, legatees, grantees, and mortgagees, heirs at law, next of kin, executors, administrators and trustees of Henry Lawrence, Jr., deceased, Henry Clay Lawrence, deceased, Samuel Lawrence, deceased, Edward Lawrence, deceased, Ella Lawrence, deceased, Carrie Lawrence, deceased, George Lawrence, deceased, and James Lawrence, deceased, and the respective wives, widows, husbands, descendants, devisees, legatees, grantees, and mortgagees, heirs at law, next of kin, executors, administrators and trustees, if any, of the aforesaid wives, widows, husbands, descendants, devisees, legatees, grantees and mortgagees, heirs at law, next of kin, and the successors of the aforesaid executors, administrators, and trustees of Henry Lawrence, Jr., deceased, Henry Clay Lawrence, deceased, Samuel Lawrence, deceased, Edward Lawrence, deceased, Ella Lawrence, deceased, Carrie Lawrence, deceased, George Lawrence, deceased, and James Lawrence, deceased, all of whom and whose name or names are unknown to plaintiffs and all persons whose name or names are unknown to plaintiffs, claiming any interest in the real property known and designated as No. 274 Bushwick Place, in the Borough of Brooklyn, City of New York, and County of Kings, by, from, through or under the said Henry Lawrence, Jr., deceased, Henry Clay Lawrence, deceased, Samuel Lawrence, deceased, Edward Lawrence, deceased, Ella Lawrence, deceased, Carrie Lawrence, deceased, George Lawrence, deceased, and James Lawrence, deceased, William Meruk and Amelia Meruk, his wife, Joseph M. May and Aimee L. May, his wife, and Justina Mann, Defendants.—Summons.

To the above-named Defendants and each of them:

You are hereby summoned to answer the complaint in this action, and to serve a copy of your answer on the Plaintiffs' Attorney within twenty days after the service of this summons, exclusive of the day of service; and, in case of your failure to appear, or answer, judgment will be taken against you by default, for the relief demanded in the complaint.

Dated September 20th, 1910.

JAMES MOFFETT,
Plaintiffs' Attorney,
Office address, No. 894 Broadway, Brooklyn, N. Y.

To the above-named defendants excepting Nellie Lawrence, widow of Henry Clay Lawrence, a son of Henry Lawrence, Jr., deceased, Nellie Lawrence, a daughter of Henry Clay Lawrence, deceased, a son of Henry Lawrence, Jr., deceased, James Lawrence, a son of James Lawrence, deceased, and Mary Lawrence, his wife, Josephine Lawrence, a daughter of James Lawrence, deceased, Elizabeth Lawrence, a daughter of James Lawrence, deceased, Elnora Watson, a daughter of James Lawrence, deceased, Maud M. Spreter, a daughter of James Lawrence, deceased, John Franklin Lawrence, a son of James Lawrence, deceased, and Adeline E. Lawrence, his wife, William Meruk and Amelia Meruk, his wife, Joseph M. May and Aimee L. May, his wife, and Justina Mann.

The foregoing summons is served upon you by publication, pursuant to an order of Hon. Harrington Putnam, a Justice of the Supreme Court, dated the 24th day of May, 1911, and filed with the complaint in the office of the Clerk of the County of Kings, in the Hall of Records in the Borough of Brooklyn, and City of New York; the original summons and complaint having been filed in said office on the 18th day of March, 1911.

Dated May 31st, 1911.

JAMES MOFFETT,
Attorney for Plaintiffs,
894 Broadway, Brooklyn, N. Y.

BANKRUPTCY NOTICES.

NO. 14,951.—IN THE DISTRICT COURT OF the United States for the Southern District of New York.—In Bankruptcy.—In the matter of CHARLES K. SCHWACK and ALFRED POTOSKY, individually and as copartners, doing business as Schwack & Potosky, Bankrupts.

To the creditors of Charles K. Schwack and Alfred Potosky, individually and as copartners, doing business as Schwack & Potosky, of the City and County of New York and district aforesaid, bankrupts:

Notice is hereby given that on the 1st day of May, A. D. 1911, the said Charles K. Schwack and Alfred Potosky, individually and as copartners, doing business as Schwack & Potosky were duly adjudicated bankrupt, and that the first meeting of creditors will be held at the office of Peter B. Olney, Esq., Referee in Bankruptcy, No. 68 William Street, New York City, on the 29th day of June, A. D. 1911, at 10:30 o'clock in the forenoon, at which time the said creditors may attend, prove their claims, appoint a trustee, examine the bankrupts, and transact such other business as may properly come before said meeting.

PETER B. OLNEY,
June 15, 1911. Referee in Bankruptcy.

NO. 14,971.—IN THE DISTRICT COURT OF the United States for the Southern District of New York.—In Bankruptcy.—In the matter of OTTO MOTOR CAR COMPANY OF N. Y., bankrupt.

To the creditors of Otto Motor Car Company of N. Y. of the City and County of New York and district aforesaid, a bankrupt:

Notice is hereby given that on the 26th day of April, A. D. 1911, the said Otto Motor Car Company of N. Y. was duly adjudicated bankrupt, and that the first meeting of creditors will be held at the office of Peter B. Olney, Esq., Referee in Bankruptcy, No. 68 William Street, New York City, on the 29th day of June, A. D. 1911, at 10 o'clock in the forenoon, at which time the said creditors may attend, prove their claims, appoint a Trustee, examine the bankrupt, and transact such other business as may properly come before said meeting.

PETER B. OLNEY,
June 15, 1911. Referee in Bankruptcy.

NO. 15,091.—IN THE DISTRICT COURT OF the United States for the Southern District of New York.—In Bankruptcy.—In the matter of LOBEL ANDREWS COMPANY, Bankrupt.

To the creditors of Lobel Andrews Company of the City and County of New York and district aforesaid, bankrupt:

Notice is hereby given that on the 19th day of May, A. D. 1911, the said Lobel Andrews Company was duly adjudicated bankrupt, and that the first meeting of creditors will be held at the office of Macgrane Coxe, Referee in bankruptcy, Room 1375, Hudson Terminal Bldgs., No. 50 Church Street, New York City, on the 29th day of June, A. D. 1911, at 12 o'clock noon, at which time the said creditors may attend, prove their claims, appoint a trustee, examine the bankrupt, and transact such other business as may properly come before said meeting.

MACGRANE COXE,
June 15th, 1911. Referee in Bankruptcy.

U. S. DISTRICT COURT FOR THE SOUTHERN District of New York.—FERNAND DREYFUS, bankrupt.

Notice is hereby given that Fernand Dreyfus, bankrupt, has filed his petition, dated April 21st, 1911, praying for a discharge from all his debts in bankruptcy, and that all creditors and other persons are ordered to attend at the hearing upon said petition before United States District Judges in the United States Court House and Post Office Building, in the City and County of New York, on Wednesday, July 19th, 1911, at 10:30 A. M., and then and there show cause, if any they have, why the prayer of said petitioner should not be granted, and also attend the examination of the bankrupt thereon.

PETER B. OLNEY,
Referee in Bankruptcy.

New York, June 12th, 1911.

THE UNITED SERVICE.

Special to The New York Times.

The Army.

Lieut. Col. E. A. Millar, Fifth Field Artillery, relieved from duty at Presidio of San Francisco Sept. 15, thence to Fort Sill, Okla.

Capt. P. W. Beck, Eighteenth Infantry, from Fort Sam Houston to College Park, Md., for duty pertaining to aeronautical work of the Signal Corps.

The following officers of the Medical Corps will proceed to Los Angeles, then represent the Medical Department at the sixty-second annual session of the American Medical Association, June 27-30: Lieut. Col. E. B. Frick, P. M. Ashburn, and Major R. M. Thornburgh.

Major K. J. Hampton, Quartermaster, remain on duty at San Diego to close up all business of the Quartermaster's Department.

Major A. Thayer, Third Cavalry, relieved from treatment at Army and Navy Hospital, Hot Springs.

Major F. C. Fauntleroy, Medical Corps, to Fort Benjamin Harrison.

Capt. F. G. Stritzinger, Jr., Quartermaster, upon completion of duties at Galveston proceed to Fort Leavenworth for temporary duty as constructing Quartermaster, relieving Capt. J. S. Winn, Ninth Cavalry.

Col. W. Lassiter, Fourth Infantry, join his regiment at Fort Crook, Neb.

Changes in Pay Department: Lieut. Col. H. S. Wallace, Deputy Paymaster General, relieved from duty at Denver, thence to San Francisco for duty with Western Division; Major T. C. Goodman, Paymaster, relieved from duty at St. Paul July 1, thence to Chicago for duty as Chief Paymaster, Central Division.

Changes in Ordnance Department: Lieut. Col. C. L. H. Ruggles relieved from duty at Military Academy, thence to Washington for consultation, thence to Benicia Arsenal, Cal., to relieve Lieut. Col. J. W. Benet from command; Lieut. Col. Benet to Washington for consultation, thence to Augusta Arsenal, Ga., and assume command; Lieut. Col. G. W. Burr relieved from command of Augusta Arsenal, thence to Washington for consultation, thence to Rock Island Arsenal and assume command; Capt. O. V. Kean relieved from duty at the Military Academy, thence to Watertown Arsenal for duty.

Major J. E. Hoffer, Ordnance Department, to West Point for consultation.

Orders June 14 relating to Lieut. Col. G. Bell, Jr., Inspector General, amended to direct him to report to commanding General, Central Division, as assistant to the Inspector General.

Lieut. Col. W. Stephenson, Medical Corps, detailed as Sanitary Inspector, Eastern Division.

Major H. Deakyne, Corps of Engineers, detailed as member of examining board, Army Building, New York City, during absence of Col. W. M. Black.

Capt. L. Wahl, Commissary, assigned temporary duty as Subsistence Superintendent, Army Transport Service, Newport News.

Changes in stations and duties of Inspectors General: Lieut. Col. C. G. Morton to San Francisco and take transport Aug. 5 for the Philippines duty as Inspector General, Philippines Division, relieving Col. J. L. Chamberlain; Col. Chamberlain, to San Francisco Sept. 15 for duty as Inspector General, Western Division, relieving Lieut. Col. G. Bell, Jr.; Lieut. Col. Bell, to Central Division as Inspector General; Lieut. Col. J. B. Irwin, to Central Division as Inspector General; Major A. W. Brewster, remain on duty in office of Inspector General of the army; Major W. H. Gordon, to Washington for duty in office of Inspector General.

The following officers upon relief at Fort Riley, Kan., will proceed to posts designated: Lieut. Col. A. P. Blocksom, Sixth Cavalry, Fort Ethan Allen, Vt.; Lieut. Col. A. C. Macomb, Ninth Cavalry, Fort Russell, Wyo.

First Lieut. J. D. Burnett, Jr., Tenth Infantry, transferred to Seventeenth Infantry, vice First Lieut. W. S. Drysdale, transferred to Tenth Infantry.

Major A. B. Shattuck, Quartermaster, assigned as assistant to Chief Quartermaster, Eastern Division, and will proceed to Governors Island July 1.

The following officers are detailed as Inspector-Instructor of the Militia of the Coast Artillery Reserves in the Department of the East: Capt. M. G. Spinks, Coast Artillery, Portland, Me.; Capt. R. P. Reeder, Coast Artillery, Boston; Capt. M. P. Andruss, Coast Artillery, Bridgeport, Conn.

The Navy.

Commissioned: Rear Admiral—R. F. Nicholson; Commander—J. V. Chase.

Lieut. Commanders D. L. Wilson, C. R. Miller; Lieuts. S. L. Graham, J. C. Burnett, and A. B. Wyckoff, to home.

Lieut. Commander A. J. Hepburn, to the Georgia as navigator.

Lieut. F. B. Freyer, to office of the Judge Advocate General.

Lieut. D. Lyons, to the Culgoa as executive and navigator.

Lieut. M. Joyce, to duty in charge Twelfth Lighthouse District, Chicago.

Ensign C. R. Clark, to the Lancaster, connection crew of the Utah and duty on board when commissioned.

Movements of Naval Vessels.

Arrived—Des Moines, at Boston; Stringham, at Annapolis; Roe, at Newport; Burrows, at Tompkinsville; Tennessee, at Portsmouth, N. H.; North Carolina, at Hampton Roads; Concord, at Seattle; Cheyenne, at Bremerton; Michigan, at Tangier Sound.

Sailed—Grayling, Bonita, Narwhal, Salmon, Snapper, Stingray, and Tarpon, from Newport for Gloucester; Boston, from Bremerton for Portland, Ore.

AUCTION SALES.

ANDREW J. McCORMACK, Auctioneer.

REGULAR AUCTION SALE OF

STOCKS AND BONDS

By ADRIAN H. MULLER & SON

OFFICE NO. 55 WILLIAM ST.,

Wednesday, June 21st, 1911

at 12:30 o'clock, at the EXCHANGE SALESROOM, NOS. 14 AND 16 VESEY STREET.

BY ORDER OF LAWRENCE E. SEXTON, ESQ., TRUSTEE IN BANKRUPTCY OF KESSLER & CO.

$14,000 United Breweries Co. of Chicago, Ill., 1st Mtge. 6% Bonds.

BY ORDER OF EXECUTORS.

21 shs. Produce Exchange Bank.

100 shs. Standard Milling Co. Prefd.

BY ORDER OF ADMINISTRATORS.

$7,500 California-Nevada Copper Co. 1st Mtge. 7% Bonds.

750 shs. California-Nevada Copper Co. Common.

FOR ACCT. OF WHOM IT MAY CONCERN.

$10,000 Bond and Mtge., made by Maclangiola Mennella to Joseph Rubano and others, dated Jan'y 17th, 1907, on premises 422 and 424 East 102d Street.

26 shs. Stroefer Realty Co.

150 shs. Central Park Studios.

25 shs. Guardian Trust Co.

10 shs. Commercial Trust Co., N. Y.

25 shs. First National Bank, N. Y.

50 shs. North American Life Ins. Co. of Newark, N. J., Trust Ctf.

100 shs. Ryan-Parker Construction Co., N. J., Pfd.

150 shs. National Reserve Bank, N. Y.

$21,000 New Orleans Great Northern R. R. 1st 5s, 1955.

100 shs. Buffalo, Rochester & Pittsburg R. R. Co. Common.

30 shs. Bank of Metropolis.

50 shs. Turner-Fink Co.

50 shs. Windsor Trust Co.

SCHOOLS.

ST. JOHN'S

Summer Cavalry School

MANLIUS N. Y.

Recreation, study, (if desired,) horsemanship, camping. All sports. Full equipment. Special tutoring course preparing for Army examinations. Opens June 20th. Boys received at any time.

WM. VERBECK.

The Berlitz School of Languages

MADISON SQUARE, (1122 BROADWAY).

Harlem Branch..343 Lenox Av., near 127th St.

Brooklyn " ..218-220 Livingston St.

Schools open all year. Catalogue on demand.

INGLESIDE—A School for Girls

Founded by Mrs. Wm. D. Black,

New Milford, Litchfield Co., Conn.

School year opens Tuesday, Oct. 3d, 1911.

MRS. WILLIAM BLACK PELL, Patroness.

LOOKING FOR A SCHOOL OR CAMP? YOU CAN FIND THE SCHOOL WANTED by writing School Agency, M-41 Park Row, N. Y.

FOR SALE.

TYPEWRITERS RENTED 3 MONTHS FOR $5.00

and upwards. We also have them to sell. All makes. All prices. Latest models. Fully guaranteed. Liberal allowance for machines taken in exchange. Send for catalogue.

TYPEWRITER EXCHANGE,

10 Barclay St., 7 Doors from B'way Tel. 6353 Cortlandt.

345 Broadway, Cor. of Leonard St. Tel. 5403 Franklin.

High-Grade Office Furniture

desks, tables, partitions, telephone booths; new and slightly used, &c.; immense stock to select from. BUDD & CO., 73 Spring St. Tel. Spring 5433.

DESKS & OFFICE FURNITURE

NEW AND SLIGHTLY USED.

Budd & Co., 40 E. 20th St.

Telephone 3161 Gramercy.

EQUITABLE LIFE SOLD MERCANTILE STOCK

Bankers' Trust Group Got 12,941 Shares for $9,500,000 and Will Effect a Merger.

WILL BE LEADER IN DEPOSITS

Distinction Now Held by the Guaranty—Assurance Society Now Has Nearly Cleaned Out Its Bank Holdings.

Judge W. A. Day, President of the Equitable Life Assurance Society, confirmed yesterday a report that the Equitable's holdings of Mercantile Trust Company stock, amounting to 12,941 shares, will soon be transferred to a group of bankers affiliated with the Bankers' Trust Company for approximately $9,500,000. The insurance company would have been compelled to relinquish these shares by the end of this year under the provisions of the Armstrong law, unless the bill to give the companies an extension of time is passed by the Legislature.

The Mercantile stock has been carried on the Equitable's books as costing $730 a share. This was the price at which the shares will be transferred to the new interests, but the forthcoming dividend of 10 per cent. will go to the Equitable, making the purchase price in effect $740. The stock has been quoted lately at 725 bid, 735 asked.

Benjamin Strong, Jr., Vice President of the Bankers' Trust Company, is the head of the group of purchasers. J. P. Morgan & Co., while prominent in the Bankers' are not directly interested in the syndicate. It is admitted that the ultimate purpose of the acquisition of Mercantile stock is a merger of the two companies, and to this end the Bankers' Trust Company will take over the stock from the individuals who have bought it. To accomplish this it will be necessary to increase the Bankers' capital, which is now only $3,000,000.

When the proposed merger has been consummated, the Bankers' Trust Company will be the largest in the United States in point of deposits. This distinction is now held by the Guaranty Trust Company, which reported gross deposits as of June 7 of $144,696,621. The Bankers' had on that date a total of $94,062,532, and the Mercantile $66,405,054, which would give the Bankers' Trust Company total deposits of $160,467,586, if the merger were to become effective immediately. The two companies have a combined capital of $5,000,000 and surplus and undivided profits of $14,549,881.

At the beginning of this year the Equitable's holdings of securities included bank and trust company stocks with a total market value of $27,500,000. The principal items were $6,611,605 of Equitable Trust stock, market value; $9,252,815 Mercantile, and $9,744,814 National Bank of Commerce. Up to date the company has disposed of approximately $21,600,000 of these shares. The Equitable Trust stock was sold to a syndicate headed by President Alvin Krech, in which Gould, Rockefeller, and Hanover Bank interests were associated, while half of the Bank of Commerce stock was taken up by a Morgan group.

While the Equitable sold the Mercantile stock for practically what it cost the company, it was pointed out yesterday that in view of the near approach of the time when it would have had to dispose of its holdings whether it could obtain a satisfactory price or not, the sale to the Bankers' had been made on advantageous terms. The Mercantile has been paying dividends of 30 per cent. annually, 20 per cent. regular and 10 per cent. extra.

CHANGE IN BANK STATEMENT.

It Will Contain To-day the Resources of Trust Companies in Clearing House.

When the bank statement is issued today it will include for the first time the resources of the trust companies, which have recently been admitted to the Clearing House Association. The association has revised its constitution to apply to these new members and has made regulations for the form in which their statements are to be made up. The items to be included are:

Amount of loans, bills purchased, and investments, (not real estate.)
Amount of specie.
Amount of legal-tender notes and banknotes.
Amount on deposit with other Clearing House members carrying a 25 per cent. cash reserve.
Amount of deposits.
Amount of legal net deposits.

The two items of specie and legal-tender notes and banknotes are to make up the reserve of 15 per cent. of the legal net deposits, as required by law, and the item of deposits with other members constitutes the additional 10 per cent. reserve required by the Clearing House as a condition of the admission of the trust companies. This differs from the statements of the banks in that the latter include circulation.

Sixteen trust companies in all have been admitted to the association. Of these the Fidelity was admitted on condition that its capital be increased from $750,000 to $1,000,000, which is a standing requirement of the association. This increase was accomplished and the new stock paid in on Thursday. The other fifteen began exchanging their checks through the Clearing House last Monday. They are the Manhattan Trust Company, Brooklyn Trust Company, Bankers' Trust Company, United States Mortgage and Trust Company, Astor Trust Company, Title Guarantee and Trust Company, Guaranty Trust Company, Mercantile Trust Company, Lawyers Title Insurance and Trust Company, Columbia Trust Company, Standard Trust Company, People's Trust Company of Brooklyn, New York Trust Company, Franklin Trust Company of Brooklyn, and Lincoln Trust Company.

CONDITION OF TRADE.

Commenting on general business conditions throughout the country, Dun's Review says:

Business activity now awaits the outcome of the growing crops, and as crop reports continue to favor large harvests there is a noticeable improvement in business confidence, with some gain in actual trade transactions, although purchases are still conducted with conservatism, and there is moderate buying for future needs. For the first time in many weeks there are signs of recovery from the depression in the iron and steel trade, and, while pig iron continues very dull, there are increased orders for finished steel, notably in the structural and wire divisions. The railroad demand is also looking up, which promises well for the future. In dry goods there is more improvement in sentiment than in activity. The actual demand is much below the normal point, but gives evidence of some expansion. The foreign trade is, however, largely in excess of last year, and this is, next to favoring agricultural conditions, the brightest spot in the whole business situation. The bond market continues active. Money and credit conditions are almost ideal in the international money centres, the Bank of England's statement this week reporting gold holdings and reserve ratio much above the average of recent years. Railroad earnings in the first week of June showed a decrease of 2.3 per cent. from last year. Bank clearings, on the other hand, made a gain this week of 2.1 per cent. in New York over 1910, and a loss of only 0.8 per cent. outside New York, while as compared with 1909 there was a decrease of 20.3 per cent. in New York and a gain of 5.1 per cent. outside.

Bradstreet's says:

Future transactions still feel the effect of conservatism bred of crop and tariff uncertainties, and trade is hardly equal to a year ago. Industry is still quiet, with short time in evidence in most lines and an apparent indisposition on the part of manufacturers to move, other than carefully, pending the settlement of price uncertainties and possible tariff changes. Perhaps the most notable feature in any leading industry is the rather better feeling visible in some branches of finished steel. Judged by appearances, the securities market is about the most cheerfully situated of all branches, prices being firm to steady, with a strong undertone to stocks and a good bond [illegible]

CONDEMNS INHERITANCE TAX.

Mr. Pendergast Gives Reasons for Repeal of Present Law.

The officers and Executive Committee of the New York State Safe Deposit Association are sending letters to the trust companies and banks in this city, as well as to their own members, urging them to advocate the passage of the Harte bills to repeal the amendments to the inheritance tax law that were enacted last year. J. Lynch Pendergast, President of the United States Safe Deposit Company, who is Secretary and Treasurer of the association, said yesterday:

"The law which was put upon the statute book as an inheritance tax is not only confiscatory, but is also economically unsound, and is already defeating the object which it was designed to gain. The freak inheritance tax passed by the Legislature is driving wealth away, making it hide itself and compelling it to seek security in other States more wisely governed.

"The old law, which exempted all estates under $10,000, and put a tax of 5 per cent. on sums over $500 to collateral heirs, and 1 per cent. to direct heirs up to $25,000, was abolished. The new law multiplies by two the tax on sums between $25,000 and $100,000, from that up to $500,000 by three, from that to $1,000,000 by four, and above a million by five. This is called the progressive inheritance tax. It is certainly progressive.

"This tax permits double and sometimes triple taxation on the same amount. If a man dies in Connecticut and his property consists of securities placed in a safe deposit box in New York City, Connecticut would tax his estate because he died there, and New York because it had possession of the property. When the executors wound up the estate there would be nothing left for the heirs under these existing conditions.

"It is very impolitic to make men flee from the State to protect their property. There are always other places where they can go; cities that will welcome them and they can find other places to keep their wealth, with only an equitable tax."

ORGANIZE FEDERAL UTILITIES

Company Is to Buy and Sell Securities of Service Corporations.

Federal Utilities, Incorporated, has been organized with an authorized issue of $3,000,000 6 per cent. cumulative preferred stock and $3,000,000 common stock, of which $1,000,000 of the former and $2,000,000 of the latter have been issued. It is incorporated in Virginia.

The company is to buy and sell securities of public service and other corporations having established earnings. In addition to the income to be derived from the ownership of securities the management expects to get its largest profit from the sale of bonds, stock, notes, and other securities to bankers and other investors. Under its charter the company may issue its own collateral trust bonds secured by the bonds of the other companies.

De Forest Candee, formerly of Lee, Higginson & Co., is President of the new company. The other members of the Executive Committee are Anson W. Burchard, assistant to the President of the General Electric Company; Samuel McRoberts, Vice President of the National City Bank; Thomas A. Reynolds of the same institution, and Harrison Williams, who is associated with the American Gas and Electric Company.

NO RECEIVER FOR WIRELESS.

Judge Holt, Denying Application, Says It Is State Court Case.

Judge Holt, in the United States Circuit Court, denied the application yesterday of Haskins & Sells, Howard S. Gans, and the Corporation Trust Company for the appointment of Federal receivers for the United Wireless Telegraph Company, which they allege to be insolvent and unable to pay its debts. Judge Holt said:

"The suit in the New York Supreme Court, having been brought and an application for a receiver having been made, which is under advisement before this suit was begun, so that that court first obtained jurisdiction and the subject matter of the suit not being one of which this court has special jurisdiction, I think comity requires that this court should not appoint a receiver pending the determination of the State court."

It is understood that since the conviction of Col. C. C. Wilson and the other officers and Directors of the United Wireless Telegraph Company they have resigned from the corporation.

OHIO RAILROADS MERGED.

New Toledo-Marietta Line Named Toledo, Columbus & Ohio River Road.

COSHOCTON, Ohio, June 16.—At a meeting of stockholders of the Toledo, Walhonding Valley & Ohio Railway today the consolidation of that road with the Cincinnati & Muskingum Valley Railroad was ratified. The new line was named the Toledo, Columbus & Ohio River Railroad.

Through train service will be established between Toledo and Marietta via Mansfield and Coshocton.

BUSINESS TROUBLES.

ERNA K. BAEHR, 685 Lenox Avenue, has filed a petition with liabilities $485 to two creditors and no assets.

HARRIES & BENEDICT COMPANY.—Deputy Sheriff Hyman has received two executions for $2,013 against the Harries & Benedict Company, incubators, 67 Barclay Street, in favor of the Robert Essex Incubator Company.

EMANUEL & LOEFFELHOLZ, manufacturers of leather goods at 102 Prince Street.—Schedules show liabilities, $19,789, and assets, $1,800, proceeds of sale of stock and machinery by the receiver. Among the creditors are L. F. Robertson & Sons, $6,200; Max Brehm, $900; Albert Seldeman, $1,000, and the American Hide and Leather Company, $931.

NORFOLK SILK MILLS.—The Citizens' Bank of Norfolk is not a creditor of the Norfolk Silk Mills, as stated in a dispatch from Trenton yesterday, which announced that the silk mills had filed a petition in bankruptcy. The only connection of the bank with the silk mills was as trustee under a first mortgage bond issue for $95,000 listed in court as a liability.

OSCAR PACH, a photographer, 562 Fifth Avenue, filed a petition; liabilities, $7,936, and assets, $65, consisting of stock, $25, and accounts, $40. He has forty-eight creditors, among whom are A. Bonagur, $2,385; Robert T. McKee, $1,895; Joseph P. McHugh, $512; Minott M. Govan, $421; Physive Press, Ossining, $200, and George Allree Freeman, $288. Sheriff Shea recently received three executions against Mr. Pach in favor of Antonio Bonagur, $1,958; Robert T. McKee, $1,895, and Joseph P. McHugh, $512.

BURNS RESTAURANT AND HOTEL COMPANY of 783 and 785 Sixth Avenue.—Schedules show liabilities, $119,157, of which $687 is for wages, and nominal assets, $61,867, consisting of furniture, utensils, equipment, and supplies, $47,770; accounts, $8,594; notes, checks, &c., $1,961; liquor license, $1,419; claims, $780, and cash, $1,343. There are 190 creditors, among whom are the Fifth Avenue Bank, $4,000; Conron Brothers Company, $4,835; N. F. Trefethen Company, Portland, Me., $4,178 for lobsters; Blackfords, Inc., $3,072; N. P. Housman Oyster Company, $2,738, and Frank F. Hatch, $2,638.

NORFOLK SILK COMPANY.—Judge Hand has appointed Vincent Fiske Wilcox of 102 Grand Street, this city, ancillary receiver of the Norfolk Silk Company, 476 Broome Street, this city; 1 Exchange Place, Jersey City; Midland Park, N. J., and Norfolk, Va., on the application of Jardine, Matheson & Co., $9,000. The bond of the receiver is fixed at $10,000. The assets at 476 Broome Street consist of office furniture, books, and a bank account, all of which is estimated at $2,000. Also $234,000 goods in the hands of Schefer, Schramm & Vogel of 476 Broome Street, commission merchants, on which advances have been made. Mr. Wilcox was appointed receiver in New Jersey also.

MARKS & GROOCH.—Judge Hough yesterday confirmed a report of Stanley W. Dexter, referee, against a discharge to Marks & Grooch, manufacturers of ladies' dresses of 17 East Sixteenth Street. Referee Dexter recommended that Marks be denied a discharge on the ground that he transferred shortly before the bankruptcy, a one-third interest, valued at $3,300, in a tenement house, corner of 161st Street and Morris Avenue, to his son-in-law as security for a debt of $500, and did not mention it in the schedules, and in the case of Grooch because he did not appear for examination. A petition in bankruptcy was filed against them on Dec. 4, 1909, and their liabilities were $11,835 and assets, $6,885.

Weekly Failure Report.

Bradstreet's reports 212 business failures in the United States during the week against 232 for the previous week, and 178, 213, 254, and 165, for the corresponding weeks of 1910 to 1907. The Middle States had 64, New England 29, Southern 30, Western 54, Northwestern 10, Far Western 25. Canada had 27, against 23 for the preceding week.

About 87 per cent. of the total number of concerns failing had capital of $5,000 or less, and 9 per cent. had from $5,000 to $20,000 capital.

Judgments.

These judgments for amounts more than $100 were filed yesterday, the first name being that of the debtor:

Anderson, Minnie—Nassau Electric R. R. Co., costs, $288.
Altman, Benjamin—E. Schweinburg, costs, $288.
Bennett, Joseph F., et al.—A. H. Minuth, $657.
Bassen, Hyman, (not summoned,) Nathan, and Joseph, (not summoned)—G. Horkowsky, $128.
Brooker, William E.—Northern Bank of N. Y., $582.
Buck, Karl W.—Westminster Abbey, $415.
Butler, Jacob D.—A. M. Bendheim, $5,763.
Barry, Richard—J. E. Finnall, $387.
Dunne, Edward H., et al.—People, &c., $1,000.
Danger, Max—L. Erstein et al., $169.
Eisenstein, Samuel—A. Strauss, $226.
Engelhart, Allan J.—C. L. Nicklas, $138.
Eckstein, Louis, Herman, (not summoned,) and Abraham, (not summoned)—M. Brown, $133.
Epstein, Abraham—State Bank, $729.
Eckstein, Jacob, et al.—N. Sandzig, $2,113.
Frank, Charles—Petroleum Products Sales Co., $119.
Feinstein, Sol or Solomon, et al.—State Bank, $298.
Granowitz, Jacob—J. S. Scheff, $129.
Gronholz, Diedrick—E. Belesky, $107.
Greene, George—M. Phillips, $439.
Graff, Marks—G. Tischer, $499.
Heddendorf, William H.—New York Horse Manure Transportation Co., $210.
Hermann, Max, et al.—J. W. Place, $496.
Heller, Alexander or Al., et al.—Same, $496.
Hamilton, James H., et al.—Albro J. Newton Co., $2,238.
Hackney, Edward—S. Abeloff, $127.
Halpin, Morris, et al.—N. Sandzig, $2,113.
Johnson, John C.—Hannis Distilling Co., $660.
Jacobs, Samuel H.—L. Millerstein, $973.
Kling, Max—Hobart Electrical Mfg. Co., $149.
Korn, Louis, et al.—Colonial Bank, $1,524.
Lehing, Daniel W., et al.—C. J. Becker, $261.
Laporte, George H., et al.—People, &c., $1,000.
Lawson, Charles—Lawson & McMurray, $308.
Mace, Joseph—City of New York, $303.
Magsamen, Julia J.—Same, $493.
Mainetty, Leon P.—Same, $493.
Marymont, Morris—Same, $118.
Maxwell, James H.—Same, $588.
Maxwell, Edward J.—Same, $398.
McCarthy, Timothy—Same, $303.
McCormack, James—Same, $398.
McQuade, John P.—Same, $113.
McQuade, Patrick—Same, $208.
Matthews—Andrew W.—Same, $398.
McAdoo, Malcolm R.—Same, $398.
McCullock, E. Francis—City of New York, $398.
McDonald, Curran E.—Same, $113.
McKey, Ida J.—Same, $303.
Marcus, Adolph—J. R. Jacoby, $629.
Messari, Filippo—Guaranty Trust Co., $1,191.
Marx, Max—M. R. Goelet et al., $9,669.
Mellen, Grenville—Corn Exchange Bank, $528.
Mellen, Frank—Nassau Electric R. R. Co., $115.
Munson, Walter L.—A. Rodler, $227.
Marks, Samuel, David, and Elkan—M. Schurmacker, $596.
Miller, Conrad—Hannis Distilling Co., $524.
Nogueria, Frederico—T. L. Reynolds, $225.
Nolan, William H.—W. E. Gibbs et al., $464.
Nussbaum, Emanuel—Times Realty and Construction Co., $133.
Nolan, Edmond—C. Vehslage, costs, $233.
Paladino, Joseph—S. D. Cramer, $635.
Reese, Louis—L. Suron, $127.
Reiter, Lues, et al.—State Bank, $298.
Ritchey, Daniel P.—S. L. Pakas, $586.
Sackett, Frederick, et al.—A. H. Minuth et al., $657.
Schwartz, Adolph, et al.—L. P. Marvin, $468.
Steiner, Simon—Same, $468.
Siegel, Barnett—State Bank, $677.
Sully, Emma F.—G. W. Savage, $690.
Skolnik, Frank—H. Hurwitz, $186.
Trodd, Samuel—J. B. Colt Co., $114.
Weinstein, Samuel—Meyer-Denker-Simon Co., $1,386.
Wolfert, Leopold—H. Shaib et al., $303.
Same—Same, $494.
Moore-Mica Paint Co.—M. V. H. Proskey, $379.
Francis H. Leggett & Co.—W. Harriman, $6,133.
Com. Vito La Mantia Society et al.—C. E. De Angelis, $373.
Societa Cerdesi Commendatore Vito La Mantia di M. S.—Same, $373.
Long Island Contracting and Supply Co.—U. S. Wood Preserving Co., $282.
Long Island Constructing and Supply Co.—Same, $280.
Sweeney-Tierney Hotel Co.—F. W. Johnson, $170.
Becker Distributing Co.—P. Steinberg et al., $190.
MacWilliam Automobile Co.—J. T. McWilliam, $163.
Lentsch Realty and Construction Co.—A. L. Rosenberg, $248.
Church E. Gates & Co.—M. Doherty et al., $2,191.
Perfetto Wine Co.—Lombarda Wine Co., $521.
Erie Real Estate Co.—Commercial Advertiser Co., $162.
H. P. Lancaster Building Co. et al.—Albro J. Newton Co., $2,238.
West Twenty-second Street Railway Co. et al.—Colonial Bank, $1,524.
National Biscuit Co.—M. Markowitz et al., $5,208.
Peter Cooper's Glue Factory—J. Rossiter, $15,094.

Satisfied Judgments.

The first name is that of the debtor, the second is that of the creditor, and the date that when judgment was filed.

Art Cabinet Mfg. Co.—F. M. Kuhn, June 6, 1911, $134.
Burger, Clarence C.—F. J. Siebert, Sept. 10, 1909, $3,318.
Catts, Robert M.—H. Hahnenfeld, Feb. 25, 1911, $524.
Delli, Paoli, Ralph, and Illinois Surety Co.—City of N. Y., May 20, 1909, $5,649.
Same—Same, Feb. 11, 1910, $104.
Same—Same, May 12, 1911, $103.
Fairview Construction Co.—Ronalds & Johnson Co., March 14, 1911, $1,122.
Same—Same, March 27, 1911, $1,122.
Duryea, Frances C., William H. Whiting, and Charles D. Irwin—O. E. Lohrke et al., May 24, 1911, $144.
Galvin, Martin O.—Graham-Chisholm Co., April 28, 1906, $167.
Hillen, Louis—Bernheim Distilling Co., Dec. 29, 1910, $190.
John J. Shea Contracting Co., Inc.—J. J. Rafferty, May 29, 1911, $102.
Jaeckel, H. Francis, Jr.—Riverview Garage April 3, 1911, $254.
Kennedy, David T.—H. J. McEvoy, Nov. 21, 1910, $531.
Languth, John M.—Lang & Co., May 27, 1911, $216.
Laubentracht, George—L. Barnett, Oct. 24, 1910, $809.
Olson, John E., and John E. Olson Construction Co.—Sykes Steel Roofing Co., June 15, 1911, $1,112.
Shoemaker, Lewis F. & Co.—J. J. Bennett, Nov. 3, 1910, $10,155.
Same—Same, June 1, 1911, $101.
Tuchfeld, Samuel—Marquise Social Club, June 8, 1911, $129.
Wood, Squire S.—Press Pub. Co., May 11, 1911, $107.
David M. Oltarsh Iron Works of N. Y.—Henry Pels & Co., Jan. 25, 1911, (reversed,) $978.

CALENDARS AND DECISIONS.

STATE.

Decisions.

The Appellate Division, First Department, announced the following decisions yesterday:

James C. Fargo, as President, &c., respondent, vs. American Bonding Company of Baltimore, appellant.—Judgment affirmed, with costs. No opinion. Order filed.

James H. White and another, appellants, vs. Percival L. Waters, respondent.—Judgment affirmed, with costs. No opinion. Order filed.

Isa W. Heim, appellant, vs. Washington S. Valentine, respondent. — Judgment affirmed, with costs. No opinion. (Laughlin, J., dissenting.) Order filed.

Philip G. Steinacher, respondent, vs. Sayles-Zahn Company, appellant.—Judgment and order affirmed, with costs. Opinion by Clarke, J. Order filed.

William Einstein, appellant, vs. Central Railroad of New Jersey, respondent.—Judgment affirmed, with costs. No opinion. Order filed.

Cooper Realty Company, respondent, vs. Henry Benoit, impleaded, appellant.—Judgment affirmed, with costs. No opinion. Order filed.

In the matter of widening Third Avenue.—Order reversed and matter remitted to new Commissioners, to be appointed. Opinion by Clarke, J. Settle order on notice.

Barnet Isenberg, respondent, vs. John T. Ranier and another, appellants.—Determination of Appellate Term affirmed, with costs, and judgment absolute directed against defendants on their stipulation. Opinion by Scott, J. Settle order on notice.

Martha E. Egbert, appellant, vs. George Barrie and another, respondents.—Judgment affirmed, with costs. No opinion. Order filed.

Louis Mischner, appellant, vs. Isaac Altman, respondent.—Determination reversed, with costs in this court and at the Appellate Term, and judgment and order of the City Court affirmed. Opinion by Clarke, J. Order filed.

Union Trust Company of New Jersey, respondent, vs. Lloyd G. McCrum, appellant.—Judgment reversed, new trial ordered, costs to appellant to abide event. Opinion by Scott, J., (Clarke, J., dissenting.) Order filed.

Schafer, Schramm & Vogel, respondents, vs. Andrew B. Carton and another, appellants.—Judgment affirmed, with costs. No opinion. Order filed.

Tony Maneri, as administrator, respondent, vs. Adrian H. Joline and another, appellants.—Judgment and order reversed, new trial ordered, costs to appellants to abide event. Opinion per curiam. Order filed.

People ex rel. Browning, King & Co., appellants, vs. Charles B. Stover et al., respondents; English-American Realty Company and another, intervenors, respondents.—Order reversed, with $10 costs and disbursements, and motion granted as indicated in opinion, with $50 costs, to be paid by intervening defendants. Opinion by Scott, J. Settle order on notice.

In re Thomas J. Sullivan, respondent, vs. George McAneny, as President, &c., appellant.—Order reversed, with $10 costs and disbursements, and motion denied, with $50 costs. Opinion by Clarke, J. Order filed.

Walter W. Lambert, as Trustee, appellant, vs. Property Insurance Company, respondent.—Order reversed, with $10 costs and disbursements, and motion denied and attachment reinstated, with $10 costs. Opinion by Clarke, J. Order filed.

In re William H. Nammack, respondent, vs. James C. Creelman et al., appellants.—Order reversed, with $10 costs and disbursements, and motion denied, with $50 costs. Opinion by Scott, J. Order filed.

Nellie O'Gorman, respondent, vs. Minnie Pfeiffer, appellant.—Order reversed, with $10 costs and disbursements, and motion granted, with $10 costs. Opinion by Clarke, J. Order filed.

People ex rel. Abraham Lehman, respondent, vs. Consolidated Fire Alarm Company, appellant.—Motion denied, with $10 costs. Opinion per curiam. Order filed.

SUPREME COURT—Special Term—Part II.—Giegerich, J.—Ex parte business.
CITY COURT — Special Term—Chambers—O'Dwyer, C. J.—Ex parte business.

Referees Appointed—New York.

SUPREME COURT—Giegerich, J.—Williams v. Williams—Roger Foster. In re Brown Co.—Charles T. Green. Laughman v. Matthews—Ezra P. Prentice.
SUPREME COURT—Guy, J.—Danahar v. Hildebrand—Maurice Deiches.
SUPREME COURT—Cohalan, J.—Freehold Const Co. v. Palumbo—Francis V. S. Oliver. Horowitz v. Ginsberg—Lyttleton Fox.
CITY COURT—O'Dwyer, C. J.—Patch v. Surefoot Horshoe Co.—James R. Deering.

Receivers Appointed—New York.

CITY COURT—O'Dwyer, C. J.—Isaac Cohn v. Emma C. Knowton—John T. Little. State Bank v. Carmelo Albanese—Robert W. Maloney.

FIRE DEPARTMENT NEWS.

Transferred—Inspector of Buildings James P. Reehil and Architectural Draughtsman William S. Connell, from Division of Buildings Bureau of Supplies, Manhattan, to same, Brooklyn.

Resigned—Driver Lipman Moses, training stables, Brooklyn.

SUMMER RESORTS.

1 time per line, 20c. 7 times, consecutively, $1.26. 30 times, consecutively or every other day, $5.00.

NEW YORK—Long Island.

THE
Hotel Nassau
LONG BEACH, L. I.
A fireproof European plan hotel of the highest standard, situated directly on the finest beach north of Florida, 25 miles from the new Pennsylvania Long Island Station. Telephone 100 Long Beach.
MERRY & BOOMER, Managers

PROSPECT HOUSE
SHELTER ISLAND HEIGHTS, L. I., N. Y.
OPENS JUNE 24. Golf, Tennis, Yachting, Bathing, Garage. Delightful climate. Pure Water. Booklet. New York Office, 1,122 Broadway, corner 25th Street.

EAST HAMPTON, L. I.
THE MAIDSTONE INN
OPEN JUNE 15 TO OCT. 1.
Ocean bathing. Good golf links. Fine roads.

NEW YORK—Manhattan Beach.

MANHATTAN BEACH
"Swept By Ocean Breezes."
OPENS JUNE 24TH.
MANHATTAN BEACH HOTEL
AND BAND PARK.
EUROPEAN PLAN.
GARAGE. NEW PERGOLA.
MANHATTAN BEACH BAND.
Giovanni E. Conterno, Director.
OPENS JUNE 24TH.
ORIENTAL HOTEL
European Plan. New open air Cafe. Garage.
MERCADANTE'S ORCHESTRA.
Motor Roads direct to Hotel entrances.
Both hotels under management of JOS. P. GREAVES of the FLORIDA EAST COAST HOTEL CO.
New York Booking Office, 243 Fifth Av.
Telephone 2224 Madison Square.

NEW YORK—Watkins.

The Glen Springs
In the Heart of the Lake Country, Noted for the most beautiful scenery of Lake, River, and Mountain in America.
THE AMERICAN NAUHEIM
A perfectly appointed Hotel, and a completely equipped Mineral Springs Health Resort. The only place in America administering the
NAUHEIM BATHS WITH A NATURAL BRINE,
for diseases of the Heart and Circulation. Complete hydrotherapeutic, mechanical and electrical equipment for treatment of diseases of the liver and kidneys, gout, rheumatism, neuralgia, obesity, and other chronic diseases.
Golf Links, Putting Green, Tennis Courts.
For descriptive booklets address
WM. E. LEFFINGWELL, President,
Watkins, N. Y.

NEW YORK—Adirondacks.

MORLEYS—Elevation 2,000 feet, hotels, cottages; heart of Adirondacks; overlooking 200,000 acres of forest; 100 Mt. peaks; 2 most beautiful lakes in world; booklet. JOHN A. COLE, Lake Pleasant, Hamilton Co., N. Y. (N. Y. Office, 1,122 Broadway.)

ADIRONDACK INN.
Sacandaga Park, N. Y., lower Adirondacks; accom. 250; altitude 1,500 ft.; orchestra, dancing, golf, tennis, boating, bathing, fishing; booklet and auto map. C. O. Camberlin, Mgr. N. Y. Office, 1,122 B'way.

ESPERANCE HOUSE,
Lower Saranac Lake, N. Y., Caters to Pleasure Seekers Only. Rates, $10, $12, and $14.
GEORGE LA BOUNTY,
Saranac Lake, N. Y.

NEW YORK—Sullivan County.

LAKE WOOD FARM, HOTEL AND COTTAGES
Highest occupied elevation in Sullivan Co. Largest private lake. Good boating and fishing. Fine mountain walks and drives. Magnificent scenery. Glorious climate. Open from June to October. Booklets sent on application. P. O. address, Arney B. Shaver, Mgr., Roscoe, Sullivan Co., N. Y.

FOREIGN HOTELS AND RESORTS.

France.

PARIS-LYON-MEDITERRANEE
FRANCE'S GREATEST RAILWAY
To the Resorts of Fashion, The Paradise of Motorists, Mountain and Lake Regions via the P. L. M. Famous Express Trains.
Full information and literature from
P. L. M. General American Agency, 279 5th Ave., N. Y. City.

HOTELS AND RESTAURANTS.

HOTEL WOODWARD
and HOUSEKEEPING ANNEX
Broadway & 55th St., N. Y.
SPECIAL RATES FOR JUNE and JULY.
'Phone, 5,000 Columbus
T. D. GREEN, Proprietor

HOTEL ROLAND
59th St., Between Madison & Park Avs., Block from Grand Plaza Entrance to Central Park.
SINGLE ROOMS WITH PRIVATE BATH, $1.50 PER DAY.
DOUBLE ROOMS WITH PRIVATE BATH, $2.00 PER DAY.
Family Hotel for Permanent and Transient Guests.

GUIDE FOR DINERS
Telephone Your Reservation

LÜCHOW'S
106 to 112 East 14th St. Tel. 1480—Stuyvesant.
FAMOUS GERMAN RESTAURANT.
A LA CARTE. TABLE D'HOTE.
Music by THE VIENNA ARTIST ORCHESTRA.
WURZBURGER HOFBRAU.
Pilsner Genossenschafts Brauerei
Grand Prix—Brussels Exposition, 1910.
[illegible] Dinner, 40c. Also Ala.

SUMMER RESORTS.

NEW YORK—Catskill Mountains

THE
Catskill Mountains
noted for picturesque and romantic scenery. The glorious air, the magnificent views and comfortable accommodations are a great attraction in this mountain region which is a paradise for children and a sanitarium for everybody.
THE ULSTER & DELAWARE R. R.
in connection with West Shore Railroad forms the only all rail through car line between New York and all points in this famous mountain region.
The summer time schedule for season of 1911 will go in effect Sunday, June 18th.
An illustrated Summer Book with map of the Catskills and list of hotels and boarding houses will be sent free on receipt of 6 cents postage.
N. A. SIMS,
General Passenger Agent,
Kingston, N. Y.

STAMFORD NEW YORK
"Queen of the Catskills"
Elevation 1,800 feet. Cool, dry climate. Pure mountain water. Magnificent scenery. Fishing, golf and baseball grounds; all amusements, all city improvements. Booklets and information of Hotels, Cottages Rented, etc., at 1180 Broadway, New York
L. E. TRIMM, Rep. 'Phone 4748 Mad.

GRAND HOTEL
Catskill Mountains.
Will open for season of 1911, June 28th. Elevation over 2,000 feet. Booklet. For terms apply to Mr. Frank DeWolf, Town and Country Bureau, 389 Fifth Avenue, New York. Telephone 3628 Madison.

THE ANTLERS
Haines Falls, N. Y.; heart of the Catskills; most modern hotel in this section. Write for booklet and terms. S. FRIEDBERG.

Catskill Mountain House, Catskill, N. Y. Altitude, 2,250 feet........Opens Jnue 29.

NEW YORK—Delaware County.

MOUNTAIN LAKE HOTEL
COOKS FALLS, DELAWARE COUNTY, N.Y.
A model Summer home; accommodates 300; newly rebuilt and enlarged; first-class in every way; large, airy rooms, with pure running hot and cold water in each; 40 rooms with private baths; best of sanitary arrangements; fine location and surroundings; private lake stocked with native trout; boats free; fine orchestra in season; dancing, bowling, &c.; Gentiles. Large illustrated booklet. V. A. FRANCISCO, Prop.

NEW YORK—Thousand Islands.

THE HOTEL FRONTENAC
1000 ISLANDS, ST. LAWRENCE RIVER, N.Y.
OPENS JUNE 21ST.
A magnificent Hotel, delightfully situated on an island in the St. Lawrence River. The favorite water for motor boats and boat racing. Fishing, rowing and all aquatic sports. A picturesque nine-hole golf course free to guests of the hotel; clubhouse equipped with swimming pool, shower baths, &c. Tennis and all outdoor sports. Unequalled bass and fresh water fishing near hotel. Address C. G. TRUSSELL, Mgr., Frontenac, N. Y. Also Mgr. Bon Air, Augusta, Ga.

THE COLUMBIAN
1,000 ISLAND PARK, St. Lawrence River, N. Y.—The best located and most attractive hotel among the Thousand Islands; excellent cuisine. Orchestra and all amusements. Open June 15. Booklet. L. A. JOHNSON, Prop.

NEW YORK—Westchester County.

THE REAL COUNTRY
THE MOUNTAIN HOUSE
VALHALLA, WESTCHESTER CO., N. Y.
Sixth season opens June 15th in our beautiful new building, within 45 minutes of 42d St., on Harlem Railroad; capacity, 150; modern conveniences; 70 acres, 500 feet elevation; unsurpassed for health and picturesque surroundings; abundant fresh vegetables; pure dairy products; tennis, euchre, dancing, fishing, garage, carriage for commuters; only 10 minutes from station; rates, $10 and up for season; send for booklet.
C. R. BLENIS, Manager.

NEW YORK—Fisher's Island.

MANSION HOUSE
COTTAGES AND BUNGALOWS
FISHER'S ISLAND, N. Y., OFF NEW LONDON, CONN. NOW OPEN.
Always cool; seashore and country, Sound and ocean. Bathing, boating, fishing, golf tennis, riding, driving. Rooms en suite, with bath. Cottages for housekeeping or nonhousekeeping. Write for booklet. Wm. F. Ingold, Mgr., 'Phone 2606 Madison Square, 18 West 25th St., N. Y., Hotel Arlington, P. O. Fisher's Island, N. Y.

NEW YORK—Lake George.

ON LAKE GEORGE
The Sagamore Hotel
June-October
The Resort Beautiful
T. E. Krumbholz, Sagamore, N. Y.
Also Hotel Montclair, Montclair, N. J.

Through Pullman service to LAKE GEORGE.
Fast trains at convenient hours.

NEW YORK—Putnam County.

FOREST HOUSE AT INTERLAKEN
LAKE MAHOPAC, N. Y.
A modern family hotel, delightfully located in private park, fronting on two lakes; acres of lawns and shade trees; two miles of private walks, beautiful mountain scenery and high altitude; fifty miles from New York; select patronage. Booklet on application. Now open.

DEAN HOUSE Lake Mahopac, Putnam Co., N. Y.
Old Summer Resort, pleasantly located, commodious lawns running to lake; fine shade trees; perfectly healthy. Booklet sent on application.
A. H. DEAN, Proprietor.

NEW YORK—Ulster County.

WINDSOR LAKE HOUSE,
Greenfield, Ulster Co., N. Y.
100 miles from N. Y., 5 miles from Ellenville; overlooking lake; 26th season; milk, eggs, poultry, vegetables from own farm; livery, boating, fishing, swimming, bowling, tennis, orchestra; rates $12 to $18; booklet. W. R. Dalenz, Mgr.

NEW YORK—Ulster County.

Beautiful gentleman's place and farm; ideal mountain location; bracing climate; 90 miles; modern appointments; large corner rooms; amusements; excellent table; booklet; references; $9, $12. Spindler, Lefever Falls, Ulster County, N. Y.

NEW JERSEY—Monmouth Beach.

MONMOUTH BEACH INN.
Ocean Front Annex, Board Walk, Cottages, De Luxe Bathing Pools and Dressing Rooms, Auditorium for conventions, etc. Club and reunion dinners.
Opening date June 21st. Address until open:
MONMOUTH BEACH CLUB HOUSE CO.
36 Gramercy Park East, New York.

NEW JERSEY—Asbury Park.

Select Family Hotel on the Beach.
THE WELLINGTON NORTH ASBURY PARK.
Rooms with bath. Phone 358. B. B. SMITH.

NEW JERSEY—Sea Girt.

THE TREMONT, SEA GIRT, N. J.
Directly on the beach; every room full ocean view; family rates. S. Hinkson Woodward, Mgr.

NEW JERSEY—Lake Hopatcong.

Lake Hopatcong, N. J.—1,000 ft. high, 47 miles from N. Y. Best Summer resort.

SUMMER RESORTS.

NEW JERSEY—Atlantic City.

Marlborough-Blenheim
(CAPACITY 1100)
The leading resort house of America. Particularly attractive during Atlantic City's Great Summer Season.
JUNE, JULY, AUGUST AND SEPT.
400 private baths, each supplied with hot and cold sea water. Exquisite music is a feature. White service in both American and European Dining Rooms.
JOSIAH WHITE & SONS COMPANY.

ISLESWORTH
and Annex. On the ocean front, extending from Virginia to Maryland Av. Most central Capacity 500. Fresh and sea water in all baths. Elevator. The Annex contains large airy rooms with running water. In the quiet section. All newly furnished. Orchestra. American or European plan. Special weekly rates. Auto at trains. Booklet.
WM. HYMAN, Prop.
FRANK M. PHOEBUS, Manager.

HOTEL DENNIS
ATLANTIC CITY, N. J.
The new fireproof addition is a model for comfort and convenience. The entire house now offers 350 guest rooms, each of which is connected with private bath or has running water. Hotel Dennis is one of the Beach Front Hotels still maintaining an unobstructed ocean view.
WALTER J. BUZBY.

HOTEL ARLINGTON
Michigan Ave., near Beach, Atlantic City
A moderate rate family hotel of established reputation for good table, pleasant, attractive surroundings, absolute cleanliness and home comforts. Every modern appointment; elevator, private baths, rooms with running water. Capacity, 250. Open all year.
R. J. OSBORNE & SON.

GRAND ATLANTIC
Virginia Av., Near Beach,
ATLANTIC CITY, N. J.
Rooms en suite, with hot and cold sea water baths. Elevator from street level. $2.50 daily and up. $12.50 and up weekly. Capacity, 500. Coach meets all trains. Booklet. COOPER & LEEDS, Owners and Proprietors.

HOTEL ABSECON
Virginia Av., Near Steel Pier, Atlantic City. Fireproof. Private baths. Running water in rooms. American and European plans. Elevator from street level. Special rates and booklet on application.
O. D. PAINTER.

HOTEL RUDOLF
Full block ocean front. One of the largest and leading hotels. Hot and cold sea baths; private and public. Magnificent verandas, overlooking the sea. Orchestra. Early season rates. No extra charge for use of baths. Always open. Booklet.
A. S. RUKEYSER, Mgr. JOEL HILLMAN, Pres.

THE SAVOY HOTEL
On the Boardwalk, between California and Belmont Aves., Chelsea, will open for the season May 27th, 1911. Rooms and suites with private baths, hot and cold running water in all rooms.
MRS. A. H. HARRIS, Proprietor,
Formerly of the Creston.

FREE Guide of ATLANTIC CITY
Handsomely Illustrated Official Hotel Street and Amusement Guide Book, with maps, tide and R. R. timetables, etc. Edition limited. Write today. Inclose stamp. PUBLIC SERVICE ASSOCIATION, Atlantic City, N.J.

$8 FOURTH OF JULY SPECIAL $8
Sat., July 1st-To-5th; at Atlantic City's best, strictly modern hotel. Send for our handsome booklet, with floor plans, city map & VERY SPECIAL spring rates. Central location, Near Beach and Boardwalk. THE WELLSBORO, Atl. City

HOTEL IROQUOIS
So. Carolina Av. and beach. Cap. 400. Private baths, running water in rooms, elevator; music; white service; fine porches; special, $12.50 up weekly, $2.50 up daily. Booklet. W. F. SHAW.

THE WILTSHIRE Virginia Ave. and beach, Ocean view.
Greatly improved and refurnished. Cap. 350. Private baths, running water in rooms; elevator; porches, &c. Music. Special—$12.50 up weekly. $2.50 up daily. Booklet. SAMUEL H. ELLIS.

2 CENTS POSTAGE SECURES FULL INFORMATION OF ATLANTIC CITY, N. J. ALL HOTELS, AMUSEMENTS STREETS; BEACHES, BATHING, ETC. A HANDSOMELY ILLUSTRATED 60 PAGE "OFFICIAL" GUIDE WITH ONLY CORRECT CITY MAP SENT FREE BY INFORMATION BUREAU 7 N.Y. AV

NEW HOTEL MERION
Vermont Ave., Close to Beach. Newly built brick; fireproof. A charming place for particular people.
A. T. MURPHY, Mgr. MACK LATZ & CO.

HOTEL JACKSON,
OCEAN END VIRGINIA AVE.
American and European plans. Music. Open all year. J. H. GORMLEY.

MILLER COTTAGE 9 to 15 N. Georgia Av. Capacity 250.
Noted for its table. $1.00 up daily, $6.00 up weekly till July 1st. Established 32 years.

HOTEL LE LANDE
Ocean end Massachusetts Ave., Atlantic City, N. J. Unobstructed ocean view. Elevator. Steam heat. Special Spring rates. Jacob B. Hawk.

ATLANTIC CITY.
The Spring Season is most attractive for a visit.

Spend the Summer at
ATLANTIC CITY, N. J.

Ask Mr. Foster | Free information. Hotel Martinique, B'way & 33d St.

NEW JERSEY—West End.

Hollywood Hotel and Cottages
Hollywood, West End, N. J.
NOW OPEN. Finest and best equipped hotel on Jersey Coast. American Plan. Accommodates 450. Redecorated and refurnished. Golf, Tennis, Surf Bathing. Orchestra, Dancing. Special rates for Bachelors. Eight Housekeeping Cottages handsomely furnished.
Hollywood Horse Show Ball July 29.
Accommodation for automobile parties.
CAFE—GARAGE—GRILL.
Walter T. Plant, Manager,
Formerly of Hotel Marie Antoinette.

WEST END COTTAGES and HOTEL
WEST END, N.J.
All modern comforts and an unchallengeable table and cuisine.
Now Open.
ERNEST FRIBOURG, Mgr.
'Phone 1020 West End.

NEW JERSEY—Allenhurst.

THE CURLEW
AND COTTAGES, ALLENHURST, N. J.,
Will Open June 22d.
L. H. CROWLEY.
Directly on the Ocean. Boating, Bathing, Fishing, Golf, Tennis, Music and Dancing. Cottages to rent for season, with full hotel service. Send for Artistic Souvenir Booklet.

NEW JERSEY—Summit.

New Park House,
Summit, N. J.
Open all the year; high elevation. Rooms en suite with private baths; good family table; rates moderate. Address John D. Bailey, Mgr.

CANADA.

ROYAL MUSKOKA HOTEL,
LAKE ROSSEAU, CANADA,
HIGHLANDS OF ONTARIO.
A modern hotel, delightfully situated on an island in Lake Rosseau. Every outdoor amusement, including Golf, Tennis, Boating, Bathing, Fishing, Lawn Bowling.
Open June 24th to Sept. 20th, 1911.
For Booklet and Special June and July rates address,
L. W. MAXSON, Mgr.

SUMMER RESORTS.

PENNSYLVANIA—Delaware Water Gap

Pocono Mountains
Ten to fifteen degrees cooler than New York city. No malaria. No mosquitoes.
2000 Feet High
Reached by special fast express trains, 3½ hours from New York City. Our beautifully illustrated book will help you plan your trip. Mailed on receipt of 10c. in stamps. Address General Passenger Agent,
LACKAWANNA RAILROAD,
90 West Street, New York City.

THE KITTATINNY
DELAWARE WATER GAP, PA.
Largest, most modern, finest located and the leading hotel in this region. Every convenience. Large, airy rooms en suite with baths and running water. Noted for its cuisine and service. Our dairies and farm supply to the table products "Par Excellence." American plan, also A LA CARTE. Orchestra, dancing, social diversions, golf, tennis, boating, bathing, fishing, etc., on Hotel's grounds. Private Mt. Park, 300 acres of beautiful lawns, walks, waterfalls, and profusion of garden and mountain flowers. Bell 'Phone 92. Livery Garage, Saddle Horses. Booklet of views and auto maps over good roads, on application. June and season rates. CAFE and GRILL.
G. FRANK COPE.

WATER GAP HOUSE
THE MOUNTAIN PARADISE,
DELAWARE WATER GAP, PA.
Now open. Acknowledged to be unquestionably the finest hotel in this region for those who desire the best in appointment, cuisine, service, comfort, and location. Every indoor entertainment and outdoor pastime. Special early season rates. Write for booklet of beautiful scenic views and auto maps. Fifth season. JOHN PURDY COPE.

PENNSYLVANIA—Devon.

DEVON INN, DEVON, PA.
One of the most magnificent hotels in the country; 50 acres park; golf, tennis, polo, &c.; elegant rooms, with bath, if desired; table and cuisine highest class; large orchestra; frequent dances; special inducements for young people; booklet; 2½ hours from New York.

PENNSYLVANIA—Mount Pocono.

MT. PLEASANT HOUSE.
Finest location on Pocono Mts.; steam heat, baths. Special early season rate, $10 up. Write for handsomely illustrated booklet. W. T. & H. M. Leech, Mt. Pocono, Pa.

NEW ENGLAND—Maine.

An Ideal Summer
VACATION
At Extremely Moderate Rates
Can be spent at Echo Lake Farm, situate on beautiful Echo Lake (one in a thirty-mile chain). Twelve picturesque lakes within an hour's drive. Magnificent fishing. A thousand acres of forest surround the farm. Recreation to suit all tastes—canoeing, bathing, fishing, hunting, riding, driving, exploring, etc. Send for descriptive brochure of a charming Summer resort.
George De Coste
R. F. D. No. 27, Readfield, Maine

Point Breeze Inn and Bungalows
Salt water bathing, boating, fishing, tennis; city comforts with country surroundings; accommodates 60; rates, $10 to $18; booklet. J. H. Ambrose, Medomak, Maine.

YORK HARBOR, ME.
MARSHALL HOUSE
OPEN JUNE 24. Overlooking Maine Coast. All modern improvements. Elevator, electric lights, suites with bath. Garage.
E. S. MARSHALL, Prop.

Dirigo House, Long Island, Casco Bay, Me.
MRS. J. PERRY, Prop. Booklet.

NEW ENGLAND—New Hampshire.

IN THE WHITE MOUNTAINS
WAUMBEK AND COTTAGES
JEFFERSON, N.H.
OPENS JUNE 29TH.
Delightful family resort in a most picturesque section, with accommodations for 500. Table supplied direct from our own farm and dairy. 18-hole golf course, tennis, saddle horses, garage and livery.
ON FAMOUS SCENIC AUTO ROUTES.
Detached family cottages, completely furnished, with hotel service.
CHARLES V. MURPHY, Manager.

SPEND YOUR VACATION IN
BETHLEHEM, N. H. WHITE MTS.

NEW ENGLAND—Massachusetts.

HOTEL ASPINWALL
LENOX, MASS.
NOW OPEN.
O. D. SEAVEY, Manager.
Magnificent Scenery. Beautiful Drives.
Invigorative Climate. Pure Water.
Garage now under direct control of Hotel.
Choice Villa Sites for Sale.
FINEST RESORT in the FAMOUS
BERKSHIRE HILLS

The Maplewood
Pittsfield, Berkshire Co., Mass.,
NOW OPEN
Send for Booklet and Auto Road Map.
ARTHUR W. PLUMB.

CAPE COD The Dill Cottages. Chatham MASS.
Pleasant rooms, first-class table, broad piazzas, close to ocean; excellent bathing, boating and fishing. Terms $10 to $18 per week.
J. W. DILL.

STOCKBRIDGE, MASS. IN THE BERKSHIRES
Red Lion Inn now open.
Heaton Hall opens midl. June
Allen T Treadway, Prop.
N. Y. Office, Hotel Flanders, West 47th St.

NEW ENGLAND—Vermont.

THE GLENWOOD In the Pines, Lake Bomoseen,
Hydeville, Vt. Rates $9 to $14. W. C. Mound.

LAKE BOMOSEEN.—The Prospect and 10 cottages; all outdoor sports; garage; booklet. H. B. Ellis, Castleton, Vt.

Leaving Town?
Then you want The New York Times to be sent to your country address. Order from your newsdealer or from Publication Office. Telephone 1000 Bryant. Daily and Sunday editions, 75c. per month.

Effective Advertisements.

¶ The New York Times Effective Want advertisements may be called upon to solve business problems, provide workers for all lines of activity, help the housewife in the practice of domestic economy, provide good servants for the house and perform endless other missions.

¶ Consult the Want advertisements in The Times frequently and if you do not find just what you are searching for send an Effective advertisement of your own to The New York Times. Telephone Bryant 1000.

Lost

20c. a line 1 time; 75c. a line 3 times a week; $1.40 a line 7 consecutive times.

LOST.—Monday evening, in parlor car attached to Empire State Express, between Albany and New York, silver match case with initials A. B. in black letters. Reward. Apartment 8E, The Dorlexa, 318 West 100th St.

LOST—Lady's watch, Metropole Hotel to Gimbels'; monogram "M. G. S."; 3 clover leaves, diamond in each; reward. Return to Metropole Hotel.

LOST — Thursday, uptown, silver mesh bag, containing $2.50 gold piece and small sum in bills; reward. Address W. A. Larner, 516 Singer Building.

LOST—Sunburst, 54 diamonds, Orpheum Theatre gates and Tompkins Av. car, Jefferson Av.; reward. L. A. C., 362 Jefferson Av., Brooklyn.

LOST—Wednesday afternoon, baseball grounds, 3d St., 3d Av., high silk, ebony-handled umbrella; reward. 508 1st St., Brooklyn.

LOST—On 3d Av. L, June 14, a package with papers. Return to M. Florea, 132 Nassau St., and receive reward.

LOST.—Reward—Gold watch and keys, Astor Hotel to 83d St. Holst, 203 West 81st St.

Lost and Found, Cats, Dogs

20c. a line 1 time; 75c. a line 3 times a week; $1.40 a line 7 consecutive times.

LOST.—Collie brown and black; white on tip of nose; female; answers to Elizabeth. $5 reward, no questions. Return 175 West 63d St.

LOST—Small female bulldog. Liberal reward for return of same 540 West 42d.

Found

20c. a line 1 time; 75c. a line 3 times a week; $1.40 a line 7 consecutive times.

FOUND, June 16—JERSEY CENTRAL RAILROAD. Apply Station Master, Jersey City, N. J.: LIBERTY ST. FERRY on the 15th—Pair of gloves, package of eggs, portmanteau. SANDY HOOK ROUTE on the 15th—Pair of gloves. FERRIES on the 14th—Package, box of laundry, 3 umbrellas, book.

FOUND, June 16—NEW YORK CENTRAL RAILROAD. Apply Lost Property Bureau, Grand Central Station: Set of false teeth, hatpin, railroad ticket, roll of 4 umbrellas, 3 packages, belt, parasol, money drawer.

FOUND, June 16—LONG ISLAND RAILROAD. Apply Lost Property Bureau, Long Island City: Two packages, feather scarf, 8 umbrellas, roll.

FOUND, June 16—LACKAWANNA RAILROAD. Apply Information Bureau, Hoboken, N. J.: Umbrella, 5 packages, 1 suit case, 2 coats.

FOUND, June 16—PENNSYLVANIA RAILROAD. Apply Information Bureau, Jersey City, N. J.: Four umbrellas, package of twine, package containing book and tools, string of beads, package, spectacles in case, package containing old pair of trousers, raincoat, black coat, roll.

FOUND, June 16—ERIE RAILROAD. Apply Information Bureau, Jersey City, N. J.: ON TRAINS—Four packages, umbrella, book. CORTLANDT ST. BOAT—Child's hat. DESBROSSES ST. BOAT—Coat, package.

FOUND, June 16—NEW PENNSYLVANIA STATION. Apply Baggage Room, 33d St. and 7th Av.: PULLMAN—Steamer rug, scarfpin, book, eyeglasses, pin box, locket, 3 umbrellas, fishing rod, kimono, military brushes, veil, package. LONG ISLAND TRAINS—Coat, umbrella, 2 kimonos, 2 coats, comb. RETIRING ROOM—Package, umbrella. PENNSYLVANIA TRAIN—Pocketbook, pair of gloves.

Business Opportunities

30c. a line 1 time; 84c. a line 3 times a week; $1.75 a line 7 consecutive times.

The leading staple food products manufacturers of the United States have formed a merger, which will include leading factories in thirty different States; combined business last year over twenty-seven million dollars; the object of the merger is to more than double profits; an investment in the 7 per cent. securities of this company can be made now with possibilities of doubling the investment or better, as a liberal stock bonus is now offered investors; thorough investigation of serious investors will satisfy as to desirability. For full particulars address E. J., Box 306 Times Downtown.

Opportunity to get in on new industrial stock; application will be made to list this stock on N. Y. Stock Exchange; the business is manufacturing leading staple food products; four factories are now operated and plans are complete to take over many more throughout the country; combined business of these plants last year was Twenty-seven Millions; object of merger is to double profits by cutting expenses; the list of Directors will satisfy you that this is no ordinary opportunity; full particulars and facilities for rigid investigation given a few serious investors. Address B. F., K 317 Times Downtown.

ELECTRICAL MANUFACTURING BUSINESS. Capital required for expansion and development; a complete plant in operation, centrally located in the heart of New York City, and owning valuable patents on electrical devices; will entertain proposition to sell majority stock; several hundred business houses using our miniature arc lamps and fans. Eclipse Electric Arc Light Co., 13 East 80th St., City.

Delicatessen and restaurant, Main St., East Orange; good location; established cash trade; good lease; moderate rent. Exchange Realty Co., 45 Clinton St., Newark, N. J., Room 44.

Garage for sale; near Columbus Circle; capacity 80 cars. Roberts & Hepburn, 63 Wall.

Help Wanted, Female

15c. a line 1 time; 36c. a line 3 times a week; 70c. a line 7 consecutive times.

CAPABLE MAID, general housework; American couple; seven-months old baby; must be neat, clean. Call 533 West 112th St, Apartment 8E.

HOUSEWORK—Competent girl for housework in the country; steady; best wages; reference required. A. H. Adler, 43 Orchard St. Bloomfield, N. J.

WANTED.—Competent maid, (about 30 years old;) good needlewoman, hair dresser, packer, and traveler. Send copy of references to Mrs. B. Jones, Plaza Hotel, New York City.

WANTED—Girl, 17 or 18, living in neighborhood of Central Bridge, for housework; mornings only. P 44 Times.

YOUNG GIRL.—Understand bookkeeping, typewriting, and stenography; $9 to start. E., 262 8th Av.

Help Wanted, Male

15c. a line 1 time; 36c. a line 3 times a week; 70c. a line 7 consecutive times.

AUDITOR.—WANTED, BY PUBLISHING HOUSE, AN AUDITOR HAVING HAD PREVIOUS EXPERIENCE IN AN ACCOUNTANT'S OFFICE. STATE EXPERIENCE, SALARY, AGE. C. W. P., K 312 TIMES DOWNTOWN.

DENTIST.—Registered man wanted. Dr. Gerber, 104 Rivington St. Call 9 A. M.

ENGLISH AND GERMAN STENOGRAPHER wanted by manufacturing and importing house; must also be good at figures to make cost calculations; state experience, age, and salary expected. W., P. O. Box 384, New York.

SALESMEN for Middle West wanted by prominent linen and wash goods house; must be familiar with the line and well acquanted with retail buyers; applications will be treated strictly confidential; state present and former connections. Address Linens, Box P 24 Times.

SALESMAN.—Young man for New York City and vicinity; medium sized line of children's dresses. Confidential, P 33 Times.

SALESMEN on road for fine line of popular priced children's dresses; liberal concessions. Confidential, P 33 Times.

STENOGRAPHER WANTED.—Experienced in steel business preferred; state fully experience, references, and present salary. Box 196 Times, 2 Rector St.

WANTED—One third-class assistant inspector of hull material at $4 per diem; a competitive examination will be held July 10, 1911, for the purpose of filling the above position. For further information address "Inspector Hull Material, U. S. Navy, Room 411, Post Office Building, Philadelphia, Pa."

Country Board

20c. a line 1 time; 57c. a line 3 times a week; $1.26 a line 7 consecutive times.

Long Island.

WHITTIER INN,
SEA GATE, N. Y. HARBOR,
Open May 1 to Nov. 1.
"ON THE OCEAN, NEAR THE CITY."
Private boat to and from New York.
Beautiful surroundings and interior.
Rooms with bath; livery; tennis; yachting; sun parlors; large verandas; billiard room; cottages.

BEECHHURST, (Whitestone Landing.)—The White House; beautiful villa facing Sound; near depot; half hour Pennsylvania Station; bathing, boating, fishing; excellent table and service; adults; booklet; for one, from $15; two from $25. Telephone 1465 Flushing.

DALE COTTAGES,
Summerfield Av., Arverne, L. I.,
near ocean; select accommodations for Christians; excellent table; airy rooms; under same management. Phone 31 Hammels.

HOTEL PASADENA,
Rockaway Beach, Grove Av., ocean front, Hollands Station. Leading family hotel. Terms reasonable. Special rates for families.

Exceptional opportunity; paying guests; beautiful private home overlooking the Sound; boating, bathing, fishing, tennis. Fairview, Sea Cliff, L. I.

MATTERN HOUSE,
58 2d Av., Rockaway Park, L. I.; rooms and board; ocean front; strictly first-class.

Battershall Inn, Sea Cliff, L. I.—Elevation 200 ft.; no mosquitos; references; send for booklet.

New York State.

EDGEHILL INN, SPUYTEN-DUYVIL-ON-HUDSON.—A comfortable, homelike Summer and Winter place, with accommodations of the very best for a few guests; unusual facilities for riding, tennis, and other outdoor life; suites with private bath; preference given to permanent guests; particulars on application. Address Mary E. Huntington.

BONNIE BLUFF INN,
Spuyten Duyvil, N. Y.; five acres shady grounds, vegetable garden; piazza dining room; overlooking Hudson; cool rooms; garage; tennis; 25 minutes Grand Central; five minutes' walk from station. Phone 265 Kingsbridge.

Lefever Falls Mansion, Ulster County.—Beautiful gentleman's place and farm; modern appointments; large corner rooms, newly furnished; ideal mountain location; 90 miles; bracing climate; excellent German table; $8-$12; booklet; references; bathing, fishing. Spindler, Lefever Falls.

Vacation Camp for Boys.—Tents and cottage; boating, baseball, tennis, athletic games; free swimming lessons; all under competent supervision; $10 per week; fine country; excellent food; pure mountain water. Camp Harlee, Dover Plains, N. Y.

MAPLESIDE HOUSE, Flagtown, Somerset County; accommodates 12; own products; $6-$7. Mrs. George C. Hoagland.

Good board, neat rooms, on Allegany farm. Address box 74, Route 2, Friendship, N. Y.

New Jersey.

BEACH HOUSE,
Sea Girt, N. J., directly on beach; electric lights, telephones; white help; superb table; grill for autoists; ladies' orchestra; adjacent State encampment; June 15. WILLIAM NEIL, late with GEORGE C. BOLDT.

"COLUMBIA," Butler, N. J.—Kneipp water, massage treatments; refuge for nervousness, rheumatism, chronic stomach trouble, etc.; (reasonable.)

Agents Wanted

20c. a line 1 time; 54c. a line 3 times a week; $1.05 a line 7 consecutive times.

SELLING AGENTS WANTED.—BIG LINE NEW HOUSEHOLD CONVENIENCES; LIBERAL PROFITS. EASTERN SPECIALTY CO., 63 BARCLAY ST., NEW YORK CITY.

I made $50,000 in five years with a small mail order business; began with $5. Send for free booklet. Tells how. Heacock, 702 Lockport, N. Y.

Situations Wanted, Female

15c. a line 1 time; 36c. a line 3 times a week; 70c. a line 7 consecutive times.

BOOKKEEPER, stenographer, typist, somewhat experienced; bright, energetic; excellent references; not afraid of hard work. B., 1,731 Pitkin Av., Brooklyn.

BOOKKEEPER.—Good knowledge stenography; moderate salary, best references. Stenographer, 61 2d Av.

STENOGRAPHER, typist, bookkeeper; bright beginner; familiar with office details and all kinds of dictation; energetic. 1,731 Pitkin Av., Brooklyn; 'phone 660 East New York.

STENOGRAPHER.—Six years' experience; has executiveability; good education; competent; reliable; best references; $15. K 302 Times Downtown.

STENOGRAPHER. — Three years' experience; understands office work; good speller; references. K 311 Times Downtown.

STENOGRAPHER AND TYPEWRITER. — Over 5 years' experience; best references; thorough and competent. K 299 Times Downtown.

Situations Wanted, Male

15c. a line 1 time; 36c. a line 3 times a week; 70c. a line 7 consecutive times.

ACCOUNTANT.—Expert; books opened, closed, balanced, systematized, audited, written up; kept part time; reasonable. Accountant, 32 Union Square. 'Phone 2259—Stuyvesant.

ACCOUNTANT-AUDITOR.
Any Work, Special or Periodical.
C. A. PEIRCE,
20 Maiden Lane, Room 6. 'Phone 8117 River.

ACCOUNTANT, CERTIFIED.
All branches of work.
Moderate charges.
Room 501, 320 Broadway. 'Phone Worth 1819.

BOOKKEEPER., expert accountant, writes up, balances books, regular intervals. Strickland, 80 Henry St., Brooklyn.

BUILDER,
10 years' experience, desires position with reliable firm as Superintendent. K 305 Times Downtown.

BUTLER, first class, desires a position with a refined family for four months; unquestionable references as to honesty, soberness, and faithful services; can be seen at present employer's, 18 West 48th St., or 'phone 4786 Murray Hill; nights off duty, Mondays, Thursdays, and Saturdays after 7 P. M. Eugene G. Calhoun.

CLERK or SALESMAN.—Young man wishes position; can furnish first-class references. P 12 Times.

COUPLE, (English, no family,) man as chauffeur, own repairs, willing to be generally useful about house; woman, good plain cook and general housework; highest references for twenty years; city or country. P 26 Times.

MANAGER.—I will accept a position as advertising and sales manager with a responsible concern in New York or vicinity; salary $10,000 per year. Address James Gilray Cannom, 624 South Michigan Av., Chicago, Ill., Room 710.

PAINTER, PAPERHANGER, first-class workman, wishes employment; city or country. Smith, 245 West 66th St.

SALESMAN, traveling West and South, wants good side line in ladies' wear. Address Sam Sabin, 134 Springfield Av., Newark, N. J.

SUPERINTENDENT WANTS POSITION; 10 YEARS' EXPERIENCE SUPERVISING ON PREMISES, COLLECTING RENTS, GENERAL OVERSEEING; WANTS LIVING APARTMENT ON PREMISES, SELECT NEIGHBORHOOD; EXCELLENT REFERENCES. J. L. ANDRON, 1,061 BOSTON ROAD. 'PHONE 1399W MELROSE.

YOUNG MAN, experienced with stock, bond brokerage house; bookkeeping. Address B. H., 263 West 125th.

YOUNG MAN, 21, high school education, desires clerical work; best references. P 46 Times.

YOUNG MAN desires general work in the country. T 168 Times.

Situations Wanted
Employment Bureaus

20c. a line 1 time; 54c. a line 3 times a week; $1.05 a line 7 consecutive times.

Commercial.

ACCOUNTANTS, BOOKKEEPERS, STENOGRAPHERS. High-Grade Office Helpers Office Service Co. (Agency) 50 Pine St. Tel. 3425 John.

Domestic.

BOND $1,000.—OLD DOMINION AGENCY, 88 West 134th.—Guarantee A1 colored help. 1119—Harlem.

COMPETENT help of all trades supplied. Riverside Agency, 12 West 99th. 'Phone 1538—Riverside.

HELP.—Select colored help furnished; city, country. Middlesex Employment Agency, 81 West 132d St. 6370—Harlem.

HOUSEWORK.—Several neat colored girls, experienced, with good references, want places small families; other good Southern help furnished. Lincoln Industrial Exchange, (Agency,) 314 West 59th St. 'Phone 4786—Columbus.

Situations Wanted
Employment Bureaus

20c. a line 1 time; 57c. a line 3 times a week; $1.26 a line 7 consecutive times.

Domestic.

SHEPHERD AGENCY, 107 West 133d St.; telephone 6916 Morningside.—Domestic help furnished; male, female; references.

USEFUL man; Swedish; handy with carpenter tools; competent; reliable; $30. Wilson's Agency, 141 East 57th St. Telephone 2224 Plaza.

WAITRESS.—First-class; competent; three years' reference last place; highly recommended; $30; seashore preferred. Wilson's Agency, 141 East 57th St. Telephone 2224 Plaza.

Boarders Wanted

15c. a line 1 time; 36c. a line 3 times a week; 70c. a line 7 consecutive times.

West Side.

5TH AV., 46.—Well-furnished, large, small rooms; excellent board; table guests accommodated; references.

16TH ST., 20, 22, 33 WEST.—Large and small rooms, well furnished; excellent board; telephone.

25TH ST., 38 WEST.—Desirable rooms; reasonable; with or without board.

46TH ST., 309 WEST.—Single room, quiet, refined home; excellent board; reasonable.

47TH ST., 53 WEST.—Desirable large and small room; private bath, telephone, exclusive.

48TH ST., 67 WEST.—Large and small rooms; every convenience; Summer rates; excellent table.

54TH ST., 54 WEST.
Large and small rooms; table guests; references.

68TH ST., 56 WEST.—Beautifully furnished Southern exposure, private bath, marble shower, electric light; private residence; Summer rates; near Park; attentive service.

68TH ST., 70 WEST.—Large, cool rooms; gentlemen preferred; fine location; excellent table; also parlor floor.

68TH ST., 74 WEST.—Cool, comfortable rooms; private baths; superior table; Summer rates; telephone; references.

70TH ST., 151 WEST.—Large fourth-story room, bath adjoining room; telephone; references exchanged.

72D ST., 172 WEST.—Exceedingly handsome large front room, private bath; Summer rates; other desirable rooms; splendid table; visitors accommodated; references required.

72D, 134 WEST.—Suite, very attractive; medium and single rooms; private baths; Summer prices.

72D ST., 159 WEST.—Two large front rooms; also hall room; parlor dining room; references.

73D ST., 102 WEST.—Attractive rooms; fine meals; table guests; Jewish; Subway, "L"; Summer rates.

73D, 168 WEST.—Subway; excellent board; delightful rooms; absolute cleanliness; American family; Summer rates.

73D, 251 WEST.—Desirable, cool rooms; between Broadway, West End; private family; Subway; reference.

74TH ST., 131 WEST.—Sixteenth year; Summer rates; rooms; parlor dining; references.

76TH ST., 239 WEST.—Newly furnished single and double rooms; private bath; hot water; parlor dining; excellent table; table guests; telephone, Christians.

76TH ST., 151 WEST.—Large and small rooms; parlor dining; table guests; transients accommodated.

76TH ST., 249 WEST.—Large and small rooms; parlor dining; table board; references required.

76TH ST., 105 WEST.—Rooms; board; table guests; telephone; references.

76TH ST., 129 WEST.—Large, small rooms; running water; excellent table; $7 up.

76TH ST., 236-238 WEST.—Desirable rooms; Summer rates; Subway; 'phone; references.

77TH ST., 104 WEST.—Pleasant large, small rooms; excellent table; Southern visitors accommodated; telephone; references.

78TH ST., 112 WEST.—Rooms, with board; parlor dining room; table guests; Summer rates; telephone.

81ST ST., 138 WEST.—In refined Jewish home, first-class room, board; table guests accommodated.

82D ST., 74 WEST.—Newly furnished rooms; private bath; Summer rates; parlor dining room; references.

50-52 WEST 82D.
Newly furnished; electric light; private baths; telephone.

91ST ST., 48 WEST.—Large, small, newly furnished rooms; elegant Summer location; home cooking; reference.

91ST ST., 54 WEST.—Elegent, large, cool rooms; handsomely furnished; every convenience; park; superior board.

92D ST., 60 WEST.—Handsomely furnished suite of two rooms, with or without private bath; also large single room; all outside rooms; hot and cold running water; excellent cuisine; every convenience; special Summer rates; telephone 9550—River.

93D ST., 163 WEST.—Large, small rooms; closets, running water; parlor dining; telephone; table guests.

93D ST., 122 WEST.—Desirable, attractive room, with all conveniences; good board; telephone; references.

114TH ST., 526 WEST.—Delightfully situated; large rooms overlooking Columbia; private baths; table guests.

117TH ST., 407 WEST.—Large room, private bath; excellent table; Broadway Subway; telephone Morningside—8136.

118TH, 417 WEST.—Newly decorated and furnished rooms; Southern cooking daintily served; Summer rates.

122D ST., 620 WEST.—Ideal location; large, small room; delicious cooking; table guests. Apartment 2.

131ST, 264 WEST.—Large front room, three windows; cool; conveniences; American family; gentleman; telephone.

141ST ST., 527 WEST.—Desirable rooms; lavatory, all conveniences, telephone; references; Summer rates; table guests.

144TH ST., 472 WEST.—Private residence; first-class accommodations; large, small room; excellent board; reasonable.

149TH, 544 WEST, near Broadway Subway, (The Audubon.)—Beautiful, healthiest section; famous Riverside Drive; overlooking Hudson River; boating, bathing; better than country; rooms large, airy; bathroom adjoining; large porch, gardens; open air dining; Summer rates.

A.—47 5TH AV.—Second-floor suites, with baths; single rooms; parlor dining room; small tables; transients and table guests accommodated.

ALLIANCE HOUSE, 258-260 West 44th St.—Small family hotel, centrally located; elevator and telephone service; baths and writing rooms on each floor; excellent cuisine; moderate rates; quiet place for quiet people. Telephone 793 Bryant.

GENTLEMAN'S PRIVATE RESIDENCE, West 78th, offers entire floor or portion; board optional. 7395 Schuyler.

WASHINGTON HEIGHTS, 600 West 169th St.—Can accommodate couple appreciating high-class home, with large, sunny room; two closets; private bath. Field.

A.—WAVERLEY PLACE, 108.—Elegantly furnished room, with private bath; with or without meals.

East Side.

15TH ST., 210 EAST, opposite Stuyvesant Park.—Double and single rooms; table guests accommodated; transients; telephone.

15TH ST., 218 EAST.—Most desirable rooms; view of Stuyvesant Park; excellent table; references; telephone.

21ST ST, 145 EAST, (Gramercy Park.)—Cheerful rooms, excellent table; Summer rates; park privilege.

34TH ST., 117-119 EAST, The Naylor.—Desirable large and small rooms; telephone; table board.

63D ST., 23 EAST, corner Madison Av.—Beautiful suites and single rooms; excellent board optional; one block Central Park; low Summer rates.

80TH ST., 40 EAST, corner Madison.—Fine rooms; elevator; excellent board optional; Summer prices.

IRVING PL., 47.—Newly furnished large and small rooms; exceptionally good board; telephone.

Business Notices

30c. a line 1 time; 84c. a line 3 times a week; $1.75 a line 7 consecutive times.

Wouldn't it please you if you could get from 1,000 to 100,000 or more typewritten copies of a letter and have every one of them look like a real typewritten letter? No heavy edges or heavy short lines. That is the kind of work we do. Try us. We operate and sell printographs. Nothing better. Printograph Sales Co., 320 Broadway, N. Y.

Steinway piano, mahogany upright, $4 month. Apply Burroughs School, 22 West 45th St.

Furnished Rooms

15c. a line 1 time; 36c. a line 3 times a week; 70c. a line 7 consecutive times.

West Side.

5TH AV., 25, (9th St.)—Refined surroundings; nice, small, front room; breakfast optional.

9TH ST., 17 WEST.—Private house, charming suite or single; delightfully cool; every convenience; references.

11TH ST., 35 WEST.—Refined surroundings, beautiful front parlor; running water; phone; reference required.

12TH, 52 WEST.—Small and medium sized rooms. 250 West 5th St.

20TH ST., 350 WEST.—Cool, handsomely furnished, clean rooms; hot, cold water; bath; telephone.

36TH ST., 38 WEST.—Exceptional house; large, small rooms, adjoining bath; references required.

36TH ST., 40 WEST.—Comfortable hall room; large closet; bath; private house; phone.

37TH ST., 68 WEST.—One large and small room, with all conveniences; refined surroundings; telephone; references.

39TH ST., 57 WEST.—Rooms, large and small, comfortable and well furnished; board optional.

45TH, 217 WEST.—Large, airy rooms, directly opposite Hotel Astor; handsomely furnished.

51ST ST., 325 WEST.—Nice large furnished rooms; running water.

52D ST., 54 WEST.—Elegant large and small rooms; private bath; all conveniences; breakfast; telephone; references.

52D ST., 224 WEST.—Large room; running water; small room connecting next to bath; prices reasonable. Maynard.

64TH ST., 159 WEST.—Elegant suite; one flight; together, separate; well-kept house; telephone; reasonable.

68TH ST., 38 WEST.—Bachelor apartments; exquisitely kept; unrivaled service; absolutely private; every modern convenience; breakfast if desired; highest references only.

68TH, 72 WEST.—Large and small rooms; reasonable; well furnished; board optional; Summer rate.

69TH ST., 65 WEST.—Large room; private bath; electric light; telephone; Summer rates.

72D ST., 122 WEST.—Large, airy rooms, with private baths; board optional; high-class accommodations.

73D, 177 WEST.—Two desirable rooms; private family; breakfast if desired; references; telephone. Mrs. H. C. Nichols, 177 West 73d, City.

74TH ST., 106 WEST.—Large and small rooms, single or en suite; Summer rates; reference; 'phone.

76TH ST., 57 WEST.—Large front room; attractive neighborhood; all conveniences. 'Phone 8124—Schuyler.

76TH, 59 WEST.—Attractive room in high-class apartment; all conveniences; 'phone; reasonable. Mathison.

76TH, 125 WEST.—Handsomely furnished, cool rooms in refined neighborhood; breakfast optional; telephone; references.

77TH ST., 160 WEST.—Desirable single rooms; southern exposure; gentlemen; references; reasonable.

78TH ST., 114 WEST.—Large second-floor room; bath adjoining; also single, with running water; breezy.

80TH ST., 132 WEST.—Small and large rooms with bath; newly furnished; private family; references.

80TH ST., 110 WEST.—Desirable large and small rooms, with bath, in private house; telephone.

81ST ST., 108 WEST.—Nicely furnished, large and small rooms; private house; reasonable; "L.," Subway.

82D ST., 138 WEST.—Private family would rent beautifully furnished suite very reasonable. Telephone.

82D, 148 WEST.—Large, well-furnished front room; running water; transients; Summer rates; 'phone.

84TH ST., 34 WEST.—One large second-floor room in physician's house; gentlemen only; decidedly reasonable to satisfactory applicant.

87TH, 207 WEST.—Large and small; absolutely clean; newly furnished; running water. Tobias.

87TH ST., 127 WEST.—Pleasant room, with adjoining bath; moderate; gentlemen; private house.

91ST, 40 WEST.—Comfortable large and medium rooms; private bath; homelike; electric light; references.

92D ST., 74 WEST.—Suite of two or three room, or rooms separate; well furnished; piano to rent for practice. Denison.

95TH, 50 WEST.—Rooms, separate or en suite; only few accommodated; breakfast optional; references.

96TH ST., 138 WEST.—Airy, homelike single room; convenient Subway, "L" expresses; breakfast optional. Scott.

97TH ST., WEST, (near Central Park.)—Private residence; entire floor; with absolutely private bath; also small room; very reasonable; references; telephone 3092—Riverside.

97TH ST., 150 WEST.—Large and medium room; neatly furnished; adjoining bath; Subway express. Owner.

103D, 216 WEST, (corner Broadway.)—Unusually large, cool, corner room; 'phone; private family. Garroll.

104TH ST., 250 WEST, (West End Av.)—Large, cool rooms, private house; Subway; moderate.

107TH ST., 210 WEST.—Large, comfortable room, facing street, $6; elevator apartment; Southerners; references. Moncure.

112TH ST., 504 WEST, Cathedral Heights.—Front suite; single, double rooms; elevator, telephone, electricity. Cooke.

114TH ST., 528 WEST.—Large, cool room; private home; fine locality; opposite Columbia; all conveniences; Summer rates.

118TH ST, 419 WEST, Morningside Heights.—Attractive front suite; southern exposure; small rooms. Jenkins.

118TH ST., 414 WEST.—Large front room; southerly room; small room; kitchen; transients accommodated. Smith.

118TH ST., 414 WEST.—Cool, airy rooms; Summer rates; call evenings or Sunday; ladies only. Tead.

121ST ST., 170 WEST.—Cool corner, newly furnished; conveniences; telephone; Summer rates, $3-$5. Hungerford.

122D ST., 521 WEST.—Two large rooms, light housekeeping; small rooms, $3; elevator; telephone. Carter.

122D ST., 520 WEST.—Large, small rooms; elevator, telephone, electric light; board optional; reasonable. Kerker.

122D, 540 WEST, corner Broadway.—Attractive, outside rooms; kitchen if desired; references. Apartment 21.

122D ST., 509 WEST.—Cool outside rooms, modern elevator apartment; Summer rates; meals optional. Howell.

123D ST., 524 WEST.—Very neat, comfortable room in strictly private family; $2.50 to permanent gentleman roomer; bath convenient. Eaton.

137TH ST., 249 WEST.—Large rooms; parlor, piano, telephone; every convenience; Subway, elevated; Summer prices.

149TH, 548 WEST.—Light, airy room, private house; delightful location; refined; near Broadway Subway.

Business girl will share elevator apartment with congenial lady; references; $4. Skelley, 3520 Audubon.

FREEDOM OF COUNTRY! Spacious rooms, large beds; cool breezes from Hudson; transients, permanent; 180 Claremont Av., opposite Grant's Tomb. Apartment 35.

MORNINGSIDE AV., 52.—Young gentleman would share his parlor suite, facing park; $2.50. Brown.

STRICTLY private family offers one or two rooms; bright, airy, southern exposure; attractively furnished, in high-class elevator apartment; unusual opportunity; convenient to Subway and elevated; near 107th St. and Broadway. P 42 Times.

UNIVERSITY PLACE, 3, (Opposite Washington Square.)—Large and small elegantly furnished rooms; private residence; gentlemen; references.

East Side.

11TH ST., 25 EAST.—Newly furnished large and small rooms; southern exposure; all conveniences.

21ST ST., 139 EAST.—Overlooking Park; furnished rooms, without board; all conveniences; moderate prices.

29TH ST., 43 EAST.—Charming large room, first floor; other rooms; private house; references.

31ST ST., 112 EAST.—Attractive rooms; $4.00-$5.00.

44TH ST., 21 EAST.—Large, desirable room; bath; private house; convenient to clubs; reference.

45TH ST., 25 EAST.—Large and small rooms; gentlemen; references.

Furnished Rooms

15c. a line 1 time; 36c. a line 3 times a week; 70c. a line 7 consecutive times.

East Side.

54TH ST., 15 EAST, (near 5th Av.)—Summer rates; select neighborhood; board optional. Telephone 4917—Plaza.

IRVING PLACE, 71.
Large and small rooms, private bath; $3.50 up.

LEXINGTON AV., 586, (52d.)—Homelike rooms; also back parlor; bath; breakfast; telephone; references; select.

Brooklyn.

NOBLE ST., 135, Brooklyn.—Cool room, near 23d St. Ferry; private family; homelike; reasonable. Sullivan.

Bronx.

201ST, 822 EAST.—Large room, five windows; two men or married couple; suburban, fine residential neighborhood; reasonable. Telephone 2370—Tremont.

Apartments to Let, Furnished

20c. a line 1 time; 54c. a line 3 times a week; $1.05 a line 7 consecutive times.

A daintily furnished, 4-room apartment to sublet until October; elevator, phone, hall service, mail chute, piano; all rooms outside; southern exposure; convenient all transportation lines; reasonable rental; exceptional opportunity; references required. Apartment 54, Kendal Court, 521 West 111th St.

Cool, attractive 5-room Washington Heights apartment; completely furnished; player-piano; commands full view of all American League Park ball games; sublet for Summer on favorable terms to desirable tenants; call Saturday afternoon. Apartment 63, 601 West 168th St.

52d St., 43 West.—Parlor floor, reception, consultation, operating rooms, lavatories, private bath, toilet, electric light, telephone; door maid answers bells; physician or bachelor; elegantly furnished; rental moderate.

Six rooms and bath, attractive and convenient, completely furnished, in the Powelton, 97th and Broadway, to Oct. 1 to respectable responsible tenant only. Apply to Mrs. McAlpin, Supt.

123 Clinton Av., Brooklyn.—A light, airy, 5-room apartment, suitable for two; completely furnished; piano; $30. Call evenings or write H. L. Hawkey.

For Rent, Sacrifice.—Seven rooms and bath, furnished, 55 East 76th St.; $40 a month to Oct. 1. Tel. 4440 Rector.

A living room, kitchenette, two bedrooms; completely furnished; elevator; $35. 3520 Audubon. Skelley.

93d, 309 West, (Riverside.)—Apartment 18, seven light rooms, fully furnished; elevator; Summer, Winter.

264 Riverside Drive.—Six rooms, furnished; two baths; all conveniences; fine view; cool. Mason.

118TH ST., 611 WEST.—Airy 7-room elevator apartment, half price to October. Brown.

Cool 7-room elevator apartment until October, half price. Brown, 611 West 118th St.

Apartments to Let, Unfurnished

20c. a line 1 time; 54c. a line 3 times a week; $1.05 a line 7 consecutive times.

West Side.

Apartments at Summer rates of 2 and 3 rooms, furnished, and 3 and 4 rooms, unfurnished, in high-class apartment hotel. SCHUYLER ARMS, 307 West 98th St.

Six rooms, all improvements, low rents, $27 to $30. 58 West 129th St., or Robert Levers, 376 Lenox Av., corner 129th St.

Country Houses to Let, Furnished

25c. a line 1 time; 63c. a line 3 times a week; $1.26 a line 7 consecutive times.

To Rent—Furnished cottage, eight sleeping rooms, three baths; situated on the Shrewsbury River; 5 minutes from Monmouth Beach; stable and garage accommodations. For further particulars apply to Mrs. Walter Patten, Long Branch, N. J.

Attractive country place; ten-room house; simply furnished, all improvements; beautiful grounds and shade; garden; good commutation service. Clapp, Haworth, N. J., or inquire of owner, 49 Irving Place.

Country house, Great Neck, L. I., completely furnished, china, linen, silverware; 10 rooms; everything modern. Burroughs School, Great Neck, L. I. 'Phone 203 W Great Neck.

For rent—new nine room house, fully furnished, 11 Winthrop Place, Maplewood, N. J.; until September 15, $200. Inquire 150 5th Ave., room 514, or G. W. Harper, Jr., 115 Broadway.

Arverne.—Furnished cottage, three doors from ocean, twelve rooms; all large and airy; 13 South Carlton Av. Inquire on premises, or your own broker.

Country Houses Wanted

25c. a line 1 time; 63c. a line 3 times a week; $1.26 a line 7 consecutive times.

Wanted.—Furnished cottage of five or six rooms within commuting distance of Manhattan; must be reasonable; send full particulars. P 30 Times.

Real Estate For Sale or To Let.

25c. a line 1 time; 63c. a line 3 times a week; $1.26 a line 7 consecutive times.

Queens.

See the new houses at Laurelton, Queensboro, before buying anywhere on Long Island. For pictures and particulars write or telephone Laurelton Land Company, 50 Church Street, 7566 Cortlandt.

Staten Island.

Owing to ill-health of proprietor, excellent opportunity offered to purchase attractive, well-paying boarding house, with 26 sleeping rooms, with grounds 100x150. Near Prince's Bay Beach; fine boating, bathing, fishing; old-established business; regular custom; an hour from Battery to station; $6.75 monthly commutation, including ferry and steam cars; frequent trains, excellent service. Price, $8,000; liberal terms; furniture included, if desired. Photograph and full description through Cornelius Kolff, 45 Broadway, New York, or White Dental Works, Prince's Bay.

Mount Vernon.

FURNISHED RENTALS,
Summer months or longer. Attractive modern houses in delightful locations, fine shade trees, large piazzas; rent $50 to $350 monthly. Cooley & West, Inc., Mount Vernon, N. Y. 'Phone 708.

$1,000 CASH
will buy modern 9-room house; tiled bathroom, electric lights, steam heat, back stairs; 6 minutes from station; fine location; price $7,000. Cooley & West, Inc., Mount Vernon, N. Y. 'Phone 708.

Long Island.

BAYSIDE ON LITTLE NECK BAY.
The superiority of this house can easily be judged; built to last, under supervision of owner; spacious veranda, large dining room; fine trees and large grounds; near Bayside Yacht Club; water-front rights; price, $14,500; terms to suit. C. W. Weaver, Bayside, L. I.

A HOME FOR THE SAME AS RENT.
6 and 7 room houses, with 2 to 6 lots; 30 minutes out; price from $2,000 to $4,000; terms very easy; also beautiful water-front property. Long Island Real Estate, 391 East 149th St., corner of 3d Av., Room 213.

Cottage, 6 rooms, barn, chicken house; 2½ acres; 400 feet road frontage; driven well; easy terms; $1,800; acreage, large and small tracts, $50 per acre; furnished cottages to rent. George Herrmann, Centre Moriches, L. I.

Huntington.—Small bungalow, with plot 100x100; high, airy; fertile land; price $600; $50 cash, $10 monthly. Write for tickets to see it. Bech, 1,361 Broadway, Brooklyn.

Furnished apartment, 6 rooms; best commuting metropolitan district; July, August, September. K 292 Times Downtown.

Fireproof, reinforced concrete houses; price of frame; greatest lot bargains. Westbury Terrace, 115 Broadway.

For Sale

30c. a line 1 time; 84c. a line 3 times a week; $1.75 a line 7 consecutive times.

Slightly used office furniture, desks, chairs, tables, filing cabinets, typewriters, safes, cash registers, time clocks, mimeographs, multigraphs, adding machines, neostyles, bookcases, partition. Nathan's, White St. and West Broadway.

Desks, partitions, telephone booths, tables, chairs, wardrobes, mirrors, wall fixtures, business furniture all kinds. Finn Bros., 59-61 Franklin, 358 Broadway.

Horses and Carriages

25c. a line 1 time; 60c. a line 3 times a week; $1.05 a line 7 consecutive times.

Wiegel buys horses of all descriptions. Write or telephone Wiegel, 2,316 Prospect Av., Bronx.

Church Services To-morrow

Baptist.

CENTRAL BAPTIST CHURCH, 92d and Amsterdam, Frank M. Goodchild, D. D., Pastor. 11, "Honoring God's Son." Pastor's sixteenth anniversary. 8, "How God Calls Men." Baptism.

FIFTH AVENUE BAPTIST CHURCH,
8 West 46th St.
11 A. M., Public Worship. Sermon by
The Rev. J. H. SHAKESPEARE, M. A.,
European Secretary, Baptist World Alliance.

HOPE BAPTIST CHURCH, Broadway, 104th, Rev. E. S. HOLLOWAY, Pastor.—11, "Five Steps to Victory"; 8, "Love of Money."

MADISON AVENUE BAPTIST CHURCH,
Madison Avenue, Cor. 31st Street.
C. A. EATON, D. D., Pastor,
will preach Sunday morning and evening,
11 A. M.—"The Glorious Privilege of Being a Pastor in New York City."
8 P. M.—"The World Without and the World Within."

MOUNT MORRIS BAPTIST CHURCH,
Fifth Avenue, near 126th St.
J. HERMAN RANDALL, Pastor.
Morning, 11—"The Sure Foundation."
Evening, 8—"Co-operation Not Renunciation."

SPANISH BAPTIST CHURCH, 123 West 57th St., Rev. SAMUEL F. GORDIANO, Pastor.—Bible class, 3 P. M.; preaching, 4. Students of Spanish welcome.

WASHINGTON HEIGHTS BAPTIST Church, 145th St., Convent Av.—Rev. Samuel McBride preaches 11 A. M. and 8 P. M. Everybody welcome. Good music.

Congregational.

BROADWAY TABERNACLE,
Broadway and 56th Street.
Rev. CHARLES E. JEFFERSON, D. D., Pastor, preaches 11 & 8. Wed., 8 P. M., Prayer Meeting.

MANHATTAN CONGREGATIONAL,
Broadway, 76th St. Rev. H. A. STIMSON, D. D., Pastor. Service, 11 A. M.

Disciples of Christ (Christian.)

FIRST CHURCH, 142 WEST 81ST STREET.
WILLIAM L. FISHER, Minister.
Preaching at 11 A. M. and 8 P. M.

Lutheran.

EVANG. LUTHERAN CHURCH OF THE ADVENT, Broadway and 93d.—W. M. Horn, Pastor. Services 11 A. M. Sunday School 9:30 A. M.

EVANGELICAL LUTHERAN CHURCH, (St. James's,) Madison Av. and 73d St. Dr. Remensnyder, Pastor. Service, 11 A. M. Sunday School, 9:45 A. M.

Methodist Episcopal.

BEDFORD STREET. — Morning and evening service; preaching by the Pastor, Rev. Robert H. Kelley.

CALVARY METHODIST EPISCOPAL CHURCH,
129th Street and Seventh Avenue.
Rev. CHARLES L. GOODELL, D. D., Pastor.
11 A. M., Preaching, Rev. ALLEN MACROSSIE, D. D.
8 P. M., Rev. W. H. VAUGHN.

GRACE, 104th, west of Columbus.—Christian F. Reisner. 11, "Money Madness"; 7:45, "Snow in Summer." Real White Flakes Remind.

MADISON AVENUE M. E. CHURCH,
Corner 60th St.
Rev. WALLACE MacMULLEN, D. D., Pastor.
11 A. M., preaching by Rev. Ezra S. Tipple, D. D., of Drew Theological Seminary.
No evening service.

SAINT ANDREW'S M. E. CHURCH,
76th St., west of Columbus Av.,
GEORGE CLARKE PECK, D. D., Minister.
Worship at 11 A. M.

ST. JAMES METHODIST CHURCH,
Madison Av., Corner 126th Street.
REV. ARCHEY DECATUR BALL, Pastor.
11 A. M. and 8 P. M., Preaching by Pastor.

ST. PAUL'S METHODIST CHURCH,
West End Avenue and 86th Street.
Rev. GEORGE P. ECKMAN, D. D., Pastor.
11 A. M.—"THE HIGHEST LEARNING."
8 P. M.—"A VISION OF GOD."

Methodist Episcopal.

UNION M. E. CHURCH, 48th St., west of Broadway, J. LEWIS HARTSOCK, Minister.—11, A. M., "Providence and Common Sense"; 8 P. M., "Moral Findings."

New Church.

CHURCH OF THE NEW JERUSALEM, 35th St., between Park and Lexington Avs., Rev. JULIAN K. SMYTH, Pastor.—Service 11 A. M., with sermon by the Pastor.

New Thought.

MARY CHAPIN, Berkeley Theatre, 19 West 44th St. Sunday, 3.
SUBJECT, "DREAMS THAT COME TRUE."

NEW THOUGHT CHURCH, Sunday, 11:15, "The Academy," Columbus Av., 79th St. F. W. SEARS, Speaker.

NEW THOUGHT LECTURES, 5 West 58th St., Sunday, 11 A. M.; Thursday, 8 P. M. Speaker, W. ELLIS WILLIAMS. Public invited.

Presbyterian.

BRICK CHURCH,
Fifth Avenue and Thirty-seventh Street.
Dr. Albert Parker Fitch, President of Andover Theological Seminary, will preach at 11 and 4 o'clock.

CENTRAL PRESBYTERIAN CHURCH,
West 57th St., between Broadway, 7th Av.
Rev. WILTON MERLE-SMITH, D. D., Pastor.
Rev. G. H. SMYTH, Jr., Assistant.
Dr. Merle-Smith preaches at 11 A. M.
(NO EVENING SERVICE.)
Devotional meeting Wednesday evening, 8.
ALL WELCOME.

FIFTH AVENUE PRESBYTERIAN CHURCH,
5th Av. and 55th St.
Services at 11 A. M. and 4 P. M.
Rev. NEWTON H. MARSHALL, M. A., D. D.,
of Hemstead Baptist Church of London,
will preach.
Strangers are cordially invited.

FOURTH AVENUE
PRESBYTERIAN CHURCH
has removed and is now worshipping
IN EARL HALL OF COLUMBIA UNIVERSITY, (Entrance 117th St. and Broadway.)
WALTER DUNCAN BUCHANAN, D. D.,
Minister, preaches 11 A. M. and 8 P. M.

FOURTH PRESBYTERIAN CHURCH,
West End Av. and 91st St.
EDGAR WHITAKER WORK, D. D., Pastor.
P. Ellwood Erickson, Assistant.
Dr. Work will preach at 11 A. M.
Young People's Meeting, 7 P. M.
No Other Evening Service.

MADISON AV. PRESBYTERIAN CHURCH,
Northeast corner of 73d St.
Rev. HENRY SLOANE COFFIN, D. D., Pastor.
Rev. John E. Steen preaches at 11 A. M.,
and Rev. Robert Davis at 8 P. M.

MADISON SQUARE PRESBYTERIAN
CHURCH, Madison Av. and 24th St.
Rev. C. H. PARKHURST, D. D., Pastor.
Sabbath service, 11 A. M.
Rev. G. R. Montgomery, Ph. D.,
Assistant Minister, will preach.

NORTH PRESBYTERIAN CHURCH,
155th St., bet. Broadway and Amsterdam Av.
Rev. JOHN R. MACKAY, Ph. D., Pastor.
Rev. Lowrie D. Cory, Assistant Minister.
11 A. M.—Preaching by Rev. Dr. A. B. Robinson.
8 P. M.—Dr. Mackay, "Life's Opportunities."

OLD FIRST PRESBYTERIAN CHURCH,
5th Av., 11th to 12th St.
Rev. HOWARD DUFFIELD, D. D., Pastor.
Rev. L. C. Parkinson, 11 and 8.

RUTGERS PRESBYTERIAN CHURCH,
Broadway and 73d Street.
Rev. WILLIAM HIRAM FOULKES, D. D.,
Minister, Preaches at 11 o'clock.
Subject: AN APOSTROPHE TO THE SWORD.

UNIVERSITY PL. PRESBYTERIAN CHURCH—Cor. of 10th St., one block west from Broadway.—GEORGE ALEXANDER, D. D., Pastor. Public worship to-morrow at 11 A. M. and 8 P. M. The pastor will preach. Wednesday evening service at 8 o'clock.

WEST END PRESBYTERIAN CHURCH,
Amsterdam Ave., corner 105th St.
REV. E. EDWIN KEIGWIN, D. D., PASTOR.
Services 11 A. M. and 8 P. M.
Preaching by the REV. CHARLES R. ERDMAN, D. D.,
Professor Princeton Theological Seminary.

WEST-PARK PRESBYTERIAN CHURCH,
86th St. and Amsterdam Av.
Pastors { Rev. ANSON P. ATTERBURY, D. D.
Rev. ANTHONY H. EVANS, D. D.
Dr. EVANS will preach at 11 A. M.

WEST 23D ST. PRESBYTERIAN CHURCH, near 7th Av. Rev. H. G. Mendenhall, D. D., Pastor. Rev. S. B. Rossiter, D. D., at 11 and 8.

Protestant Episcopal.

CALVARY CHURCH, 4th Av. and 21st St., the Rev. THEODORE SEDGWICK, Rector.—Holy Communion, 8-10; Morning Prayer, Litany, and Sermon, 11; Evensong, 8. The rector will preach at 11 and 8.

CATHEDRAL OF ST. JOHN THE DIVINE,
Amsterdam Avenue and 111th Street.
Sunday, June 18.
8—Holy Communion.
11—Preacher—Rev. Percy S. Grant, D. D.
4—Preacher, Rev. Theodore Sedgwick.

CHRIST CHURCH, Broadway, 71st, Rev. G. A. STRONG, Rector.—8 A. M., 11 A. M., Rector; 8 P. M., Rector.

CHURCH OF ST. MARY THE VIRGIN, 139 West 46th St., Rev. J. G. H. BARRY, D. D., Rector. Low masses, 7:30, 9; High mass, 10:45; evensong, 4.

CHURCH OF ZION AND ST. TIMOTHY,
334 West 57th Street.
Rector, Rev. Henry Lubeck, D. C. L.
Holy Communion .... 8 A. M.
Morning Prayer; Preacher, Rev. J. L. Scully .... 11 A. M.
Evensong; Preacher, Rev. Dr. Rushton. 8 P. M.

GRACE CHURCH—Broadway and 10th St.
REV. DR. SLATTERY, Rector.
Services, 8, 11, 8.

INCARNATION, MADISON AV. AND 35TH St.—8 A. M., 11 A. M., Rev. E. M. H. Knapp.

MADISON AVENUE REFORMED CHURCH,
57th St. and Madison Avenue,
Rev. WM. CARTER, D. D., Pastor.
11 A. M.—Special Sermon by the Pastor.
8 P. M.—Final Musical Service by Choir.

ST. BARTHOLOMEW'S CHURCH,
Madison Avenue, corner 44th Street.
The Rev. Leighton Parks, D. D., Rector,
8:30 A. M., 11 A. M., and 4 P. M.
Preacher, Rev. Frank Heartfield.

TRINITY CHURCH.
Sunday Services: 7:00, 11:00 A. M., (Sermon;) 3:30 P. M.
Week-day Services: 7:30, 9:00 A. M.; 3 P. M.
CHURCH OPEN ALL DAY.
The public is cordially invited to the services, both on Sundays and on week days.

Reformed.

SOUTH CHURCH, Park Av. and 85th St., Rev. THOMAS REED BRIDGES, D. D., Minister.
MANOR CHURCH, 348 West 26th St.,
Rev. JAMES PALMER, Ph. D., Minister.
Divine Services at 11 A. M. and 8 P. M.,
at Both Churches.

THE MIDDLE COLLEGIATE CHURCH,
2d Av. and 7th St.
Rev. JOHN G. FAGG, D. D., Minister,
will preach at 11 A. M.
Rev. David Van Strien at 8 P. M.

THE MARBLE COLLEGIATE CHURCH,
5th Av. and 29th St.,
Rev. DAVID JAS. BURRELL, D. D., Minister,
will preach at 11 A. M. and 8 P. M.
Morning—"The Great Dynamo."
Evening—"Two Kinds of Sinners."

THE COLLEGIATE CHURCH OF ST. NICHOLAS.
5th Av. and 48th St.,
Rev. MALCOLM JAMES MACLEOD, Minister,
Rev. Arthur Frederick Mabon will preach at 11 A. M. and 8 P. M.

THE WEST END COLLEGIATE CHURCH,
West End Av. and 77th St.
Rev. HENRY EVERTSON COBB, D.D., Minister,
will preach at 11 A. M.

Society of Friends.

RELIGIOUS SOCIETY OF FRIENDS.—Meetings for worship, 11 A. M. at 221 East 15th St., Manhattan; and 110 Schermerhorn St., Brooklyn.

Unitarian.

ALL SOULS', (Unitarian,) 4th Av., 20th St., Rev. THOMAS R. SLICER, Pastor, will preach. "SUMMER RELIGION" will be the subject of his discourse. Services, 11 A. M. All cordially invited.

CHURCH OF THE MESSIAH, (Unitarian,)
Park Av. and 34th St.
Ministers: { Robert Collyer, D. D., Lit. D.
John Haynes Holmes.
11 A. M.—Closing Service: Mr. HOLMES will preach. Subject: "INTO THE WILDERNESS." Union Services at All Souls' Church, beginning next Sunday.

LENOX AVENUE UNITARIAN CHURCH,
Corner 121st Street. Services at 11.
Unitarian Principles.
Rev. Merle St. Croix Wright, D. D., Minister.

Other Services.

FIRST ASSOCIATION SPIRITUALISTS, Lincoln Square Arcade, Broadway, 65th and 66th Sts.—Sunday, 3 and 8; Wednesday, 8; prominent speakers; lecture, "Phenomena"; excellent music; seats free; all welcome.

GOSPEL TABERNACLE CHURCH, 44th St. and 8th Av., Rev. A. B. SIMPSON, Pastor.—Sunday, June 18, 10:30 A. M. and 8 P. M. Rev. David H. Moore of London, England, will preach in the Tabernacle morning and evening.

TENT EVANGEL OPENS 4 and 8 P. M. Sunday, West 124th and 125th Sts., near Manhattan Av.
REV. CORTLANDT MYERS, D. D., 8 P. M.
Rev. Drs. MacRossie, Price, Sanford, McPherson, 4 P. M.; Rev. A. C. Gaebelin, June 19 to 25.

Used Autos For Sale

25c. a line 1 time; 60c. a line 3 times a week, including Sunday; $1.05 a line 7 consecutive times.

AUTOMOBILES.
GREEN'S PURCHASING AGENCY,
OLD BREWSTER BUILDING, 1,587-1,589
BROADWAY, CORNER 48TH ST.
Used automobiles of the highest grades can be purchased from us at sacrifice prices; we have the largest showroom in the city and the greatest variety of cars to select from; all makes, from $125 to $3,000. Demonstrations cheerfully given. Terms to responsible buyers.

A1 CARS: BIG STOCK: LOWEST PRICES.
Demonstrations given. Square Deals always.
TIRES AND TUBES—ROCK BOTTOM.
Just bought out large tire concern.
BODIES, NEW OR 2D HD., $50 UP.
Ready for your chassis. Whole job complete.
BROADWAY AUTO EXCHANGE,
1,759 to 1,767 Broadway, (Bet. 56th-57th.)

A 1909 Knox touring car, excellent condition; seat 7; complete, top, wind shields, speedometer, prestolite tank, 5 lamps, 2 extra tires; great bargain. 165 East 120th St. Phone 1444—Harlem.

CHALMERS "FORTY" TOURING car, rebuilt and repainted, $900. C. Dow, 1,627 Broadway, New York.

Fiat 1910, 45-H. P. 7-passenger touring car; recently overhauled at cost $500; no dealers. Address F. L., 263 West 125th St.

A 40 horse power Thomas-Detroit raceabout, excellent condition, cheap. 165 East 120th St. Tel. 1444—Harlem.

USED TRUCKS.
Easy terms. Frederick Smith, 230 West 58th St.

1910 CHALMERS rebuilt, repainted, and guaranteed. C. Dow, 1,627 Broadway, City.

Automobiles to Rent

25c. a line 1 time; 60c. a line 3 times a week, including Sunday; $1.05 a line 7 consecutive times.

AUTOS FOR HIRE.
PEERLESS CARS.
PEERLESS RENTAL SERVICE.
'Phone 2893 Columbus.

Beautiful Peerless; seven passenger; hour, day, month; go anywhere. Mr. Warrell. 'Phone 3694 Tremont.

PACKARD AUTO RENTING GARAGE,
124 West 50th. 'Phone 409 Columbus.
BEST SERVICE. LOWEST RATES.

For Hire.—Packard seven-passenger touring car; party, by the month. Schmitt, 104 Shippen St., Weehawken, N. J.

Peerless and other seven passenger cars for hire, $75 per week; includes everything. Address S. C., box 302 Times Downtown.

Seven-passenger touring car, with top, by hour, day, week, or month; obliging chauffeur. Morton, 38 West 62d St.

Automobiles Wanted

25c. a line 1 time; 60c. a line 3 times a week, including Sunday; $1.05 a line 7 consecutive times.

A four-passenger touring car, 1909-1910; must be fully equipped and a bargain; no dealers; quick buyer. 1,176 Boston Road.

Doctor desires good second-hand auto; about $2,000 cash. Owner, G 60 Times.

Pianos and Organs

25c. a line 1 time; 69c. a line 3 times a week; $1.40 a line 7 consecutive times.

Player piano, 88 note; standard make; bench, music; sell at sacrifice. 316 West 42d St.

SUMMONSES.

SUPREME COURT, STATE OF NEW YORK, County of Kings.—Trial desired in Kings County.—PATRICK J. NOLAN, Plaintiff, against NELLIE NOLAN, Defendant.—"Action for an absolute divorce."

To the above-named defendant:

You are hereby summoned to answer the complaint in this action and to serve a copy of your answer on the Plaintiff's Attorney, within twenty days after the service of this summons, exclusive of the day of service; and in case of your failure to appear or answer, judgment will be taken against you by default for the relief demanded in the complaint.

Dated New York, May 8th, 1911.

GEORGE ROBINSON,
Attorney for Plaintiff, Office and Post Office Address, 99 Nassau Street, New York City, Borough of Manhattan.

To Nellie Nolan, above-named Defendant: The foregoing summons is served upon you, by publication, pursuant to an order of the Honorable Harrington Putnam, a Justice of the Supreme Court, of the State of New York, sitting at the County of Kings, dated the 18th day of May, 1911, and filed with the Complaint in the office of the Clerk of the County of Kings, at the Hall of Records, City of New York, Borough of Brooklyn. Yours and etc.,

GEORGE ROBINSON,
Attorney for Plaintiff, 99 Nassau Street, New York City, Borough of Manhattan.

DANGER FROM MATCHES.

Manufacturers Oppose New Regulations Before Explosives Commission.

More than twenty match manufacturers appeared before the Municipal Explosives Commission at Fire Headquarters yesterday to oppose regulations which have been recently made relative to the sale, manufacture, and storage of matches in Greater New York. Nearly all were opposed to a section of the regulations which prohibits the use of white phosphorus as an ingredient of matches.

Many representatives of the so-called "Match Trust" were present, and they objected to practically everything in the regulations. John T. Huner, an independent manufacturer, said that if the regulations were adopted it would mean his going out of business. He said that phosphorus was not an explosive, and declared that the public wanted phosphorus matches.

Warren B. Hutchingson, President of the East Jersey Match Company, produced a match in which the principal ingredient, he said, was sesquisulphide and which he considered far safer than the phosphorus match. Manufacturers, he predicted, would be compelled to abandon the phosphorus match for the sesquisulphide match.

The regulations requiring that manufacturers register the ingredients of their matches with the Bureau of Combustibles was opposed on the ground that it would deprive them of the protection of secrecy as regards the formulae which they employ.

The question of having 1,000 matches in a box was discussed, and William A. Fairburn, General Superintendent of the Diamond Match Company, said that this was wanted, and that the trade demanded it. At this announcement Mr. Huner jumped up and exclaimed:

"The Match Trust has the wholesale grocers tied up. This is the first time that they have ever agreed with me. We want more than 500 matches in a box. There is no danger if they are packed properly. Other cities allow 1,500 in a box."

George O Eaton, Chairman of the Explosives Commission, presided. At the conclusion of the hearing it was announced that the manufacturers would submit briefs of their views on the regulations.

ORDERS STOVER TO ACT.

With a regretful comment on the fact that it should be necessary to issue a mandamus to compel a public servant to do his duty, the Appellate Division directed yesterday Park Commissioner Charles B. Stover to remove street encroachments from the front of the old Union Dime Savings Bank Building on the south side of Greeley Square.

The action was begun by a clothing house which occupies an adjoining building to compel the removel of show windows encroaching in Thirty-second Street, Broadway, and Sixth Avenue. The suit was defended by the lessees, whose windows were complained of. The Appellate Division comments on the fact that Park Commissioner Stover took no part in the action, "though he has jurisdiction over all encroachments on streets facing parks."

YESTERDAY'S FIRES.

A. M. Loss.
9:45—694 E. 175th St.; Charles Rise.......$30
11:15—1,320 Brock Av.; R. W. Gold.......$400
P. M.
12:20—2,126 3d Av.; Frederick Traus........$25
2:40—608 Melrose Av.; Stainer & Posner..$10
3:45—1,178 Washington Av.; R. Blum....$10
5:35—313 East 46th St.; J. Lee..........$10
6:45—1,320 Brock Av.; J. Edelstein.....None
7:25—46 Prince St.; Luigi Santone........$20
9:35—2,188 5th Av.; H. Cohen............$10
11:00—106 E. 11th St.; Gold & Seigel......$100

GOTHAM

SUMMER UNDERGARMENTS.

50c, 75c, $1.00 the garment and upwards at most good shops in town.

ALSO GOTHAM MFG. CO. SHIRTS, UNION SUITS, PAJAMAS AND SOFT COLLARS.

Gotham Mfg. Co.
Fifth Ave Bldg. Madison Sq. West.
NEW YORK CITY

"The UNDERWEAR of a GENTLEMAN"

TRADE E. & W. MARK

and Red-Man Collars have

Strapped Seams

They set and wear as no other collars can. Our shirts are stamped with trade mark and name. We do not use labels.

EARL & WILSON.

Basswood—2 for 25c

Kennedy
12 Cortlandt St.
Men's Department Store
Middlemen's Profit Saved

$2.00 Shirts at $1.49

Silk & Linen Mercerized, looks like pure silk. Beautiful Patterns, soft cuffs and one separate soft collar.

$2 Negligee Shirts at $1.19

Imported percale & madras, plain bosoms, coat cut, cuffs attached

These 3 Lots just half price.
Pure Silk Socks, 29c pair.
Athletic Underwear, 25c., 35c., 59c. garment.
$3.00 Wool Bathing Suits at $1.98.

ONE JUROR DROPPED IN REICHMANN CASE

Banker's Trial Delayed Until Man Is Found to Take Place of George H. Budlong.

HAD ONCE BEEN ACCUSED

Both Sides Agreed to His Retirement—People's Case Against Former Carnegie Trust President Outlined.

Only the strenuous efforts of a corps of process servers who scurried through the office district yesterday afternoon in search of members of the special panel of jurors enabled Justice Davis, in the Criminal Branch of the Supreme Court, to proceed with the trial of Joseph B. Reichmann, ex-President of the Carnegie Trust Company, on the charge of having made a false statement to the State Banking Department. Juror No. 8, George H. Budlong, an architect, of 117 Wadsworth Avenue, the Bronx, had been dropped, and before Assistant District Attorney Clark could open the case talesmen had to be summoned to refill the box.

When Justice Davis took his seat yesterday morning Mr. Stanchfield, one of the counsel for the defense, made a formal motion to quash the indictment on the ground of its irregularity. This led to a legal argument with District Attorney Whitman, which resulted in the court reserving decision.

Then Mr. Whitman approached Justice Davis and conferred with him in an undertone, and Mr. Stanchfield was also called up to the bench. The consultation ended by Justice Davis turning to the jury and informing Mr. Budlong that he was excused by consent on both sides. Mr. Budlong immediately took up his hat and withdrew from the building. Henry E. Robey of 126 East Twenty-ninth Street, qualified for the vacant seat.

District Attorney Whitman said that information had reached him yesterday morning that there were reasons why Mr. Budlong was not a fit juror for this particular trial. He had brought the matter before the court and both sides had consented to his withdrawal.

Mr. Budlong was a member of a committee of residents of Morris Heights, who in August, 1908, made a vigorous protest against the noise made by the amusements at Fort George. It was alleged that he went to see Joseph M. Schenck on the evening of August 17 and suggested that he could get the agitation dropped, but it was fair that he should be remunerated for his trouble. After some talk of $100 as a fitting sum, Mr. Budlong, it was stated, agreed to accept $75. An investigation into the matter was made by the police, but nothing came of it. Mr. Budlong himself explained that he had been trapped at the moment that he was trying to trap Schenck into offering him a bribe.

The motion made by Mr. Stanchfield for the dismissal of the case against his client dealt with technicalities in the indictment. This did not, he pointed out, describe the place where the alleged crime was committed, nor did the facts alleged in the indictment constitute a crime. Moreover, he contended, the Grand Jury had no jurisdiction.

As soon as the jury box was filled in the afternoon Assistant District Attorney Clark began the opening of the case. He explained the law relating to misstatements to the Superintendent of Banks, and in doing so spoke of the quarterly reports which banks are by law required to send in.

This brought Mr. Baldwin, the attorney of record for the defense, to his feet with the contention that, as the Carnegie Trust Company was incorporated under a special law, it was only required to make semi-annual statements on Jan. 20 and July 20, and this particular statement which was made on Sept. 8 of the state of the bank at the close of business on Aug. 31 did not come under the general provision of the law.

The People were prepared for this objection, and Mr. Whitman came to the assistance of Mr. Clark with copies of the bank's charter. He urged that, in addition to the regular semi-annual statement, the officials of the Trust Company were required to make statements whenever called upon to do so. Consequently the Sept. 8 statement could not be distinguished from one of the regular ones. After a long argument Justice Davis overruled Mr. Baldwin, and he took an exception.

Mr. Clark proceeded to state that the People intended to show that Mr. Reichmann was President of the Carnegie Trust Company at the time the report was made and that he had signed it, although it was false, and he knew that it was false. To two questions in the blank supplied by the State Department he had falsely answered No.

Next Mr. Clark took up the returns of resources due from trust companies, banks and bankers, which showed $813,127.68. Of these, he declared, $192,000 were purely fictitious and represented nothing but paper transactions to cover up overdrafts and illegal advances to corporations in which the defendant was interested. These the State will try to prove were made in this way as, at the time of the report, the Carnegie Trust Company was forbidden to make any further loans to the institution in which the defendant and his associates were interested.

Going into more detail on these transactions Mr. Clark spoke of the Merchants' and Manufacturers' Securities Company, of which the defendant was President, and said that he would show that two of the principal accounts which were overdrawn were those of two of its bookkeepers, M. J. Lyman and W. C. Remshart, who with daily balances of less than $100 frequently appeared in fictitious transactions involving $20,000 to $50,000.

To conceal a loan of $130,000 from the Northern Bank, the People will seek to show, said Mr. Clark, that an agreement of participation in two notes was substituted for the real demand note, and that to accomplish this the demand note was returned from the Northern Bank and destroyed, and the minutes dealing with the original transaction were also destroyed. An acknowledgment of the participation agreement, Mr. Clark declared, was forged by making it appear to have been executed on Aug. 31, when in reality it was not executed till Sept. 8. It will be contended that the defendant was cognizant of all this when he signed the report to the Banking Department.

In conclusion Mr. Clark sketched the alleged "check-kiting" of the Carnegie Trust Company by means of drafts on out-of-town institutions, some of which never were sent out from the Trust Company's office. He will go more into detail on this point when he resumes his address to the jury on Monday at 10:30 o'clock.

FOLIES BERGERE 46th St., B'way. Restaurant, 6 P. M. to 1 A. M.—8:15, Revues & Ballet—11 to 1 A. M., Cabaret Show, 10 Acts.

New Amsterdam W. 42d St. Eves. 8:15. Mats. To-day & Wed.
Klaw & Erlanger's Musical Comedy De Luxe,
THE PINK LADY

HENRY W. SAVAGE offers
"EXCUSE ME"
AT THE GAIETY 46th St. & B'way. Eves. 8:30. Mats. To-day & Wed. 2:30.
AN ERUPTION OF LAUGHTER.

Charles Dillingham's GLOBE B'way, 46 St. MON., TUES., WED., JUNE 19, 20, 21. Seats Now Selling.
MME. SARAH BERNHARDT
Mon., Jean Marie & Sister Beatrice; Tues., L'Aiglon; Wed. Mat., Mme. X; Wed. Ev., Camille.

GEO. M. COHAN'S Theatre. B'way, 43d St. Evs. 8:15. Mats. To-day & Wed.
GET RICH QUICK WALLINGFORD
318th TIME TO-NIGHT.

AMERICA'S FOREMOST THEATRES AND HITS.

WINTER GARDEN 50th & B'way. Tel. 411 Columbus. Smoking Permitted
Evs. 8:30. Mat. To-day 2:30. GERTRUDE HOFFMANN announces SEASON OF RUSSIAN BALLETS.

DALY'S B'way & 30th St. Evs. 8:15. Special Prices. 50c. to $1.50.
THE NEW GRAND OPERA CO.
To-day 2:15, 'Riogoletto'; To-night 8:15, 'Trovatore.'

CASINO B'way & 39th. Evs. 8:30. Prices 50c to $2. Matinee To-day 2:30.
Phenomenally Brilliant Star Revival of Gilbert & Sullivan's Comic Opera, PINAFORE

Lew Fields' HERALD SQ. B'way and 35th St. Evgs. 8:15 Matinee To-day 2:15.
A COUNTRY GIRL With JOHN SLAVIN.

LYRIC 42d, W. of B'way. Evs. 8:20. Matinee To-day 2:20.
HENRY W. SAVAGE Offers
EVERYWOMAN
(*Her Pilgrimage in Quest of Love.*)
HIGHEST EXPECTATIONS SURPASSED.

39TH STREET THEA., 39th, nr. B'way. Evs. 8:15. Last Weeks. Mat. To-day 2:15.
JOHN MASON In Augustus Thomas' best play, AS A MAN THINKS.

WEST END ROBT. T. HAINES STOCK CO. in ROSE OF THE CIRCUS. Next Week, "Ingomar."

BROOKLYN AMUSEMENTS.

LUNA PARK
BIGGEST SHOW ON EARTH
IF IT'S FUN, IT'S AT LUNA

Brighton Beach MUSIC HALL
Opens on Mon. June 19
EVA TANGUAY and 10 STAR ACTS.

NEW—Daily Mats., 25c. BRIGHTON Brighton Beach
ROSE COGHLAN, Juliet? Howard & Howard, Lyons & Yosco, Watson's Farmyard, White & Perry, and 6 others—6.

STEEPLECHASE
Coney's Fireproof Funny Place.
A Tremendous Whirlwind of Merriment.
Take Iron Steamboats direct to Steeplechase Park.

COLONIAL Daily Mat. 25c. OLD TIMERS' FESTIVAL 10 Never Failing Stars of Variety.

ALHAMBRA Daily Mat. 25c. AGNES SCOTT & HENRY KEANE, OLIVE BRISCOE, Wilfred Clarke & Co., etc.

ROOF GARDEN AMERICAN THEATRE. 42d, W. of Broadway.
8:15 P. M., 25 & 50c. All Seats Reserved. 12 Big Vaudeville Acts.
12:30 to 11:30 P. M. Mats. 10-15; Night 10-15-25c Continuous Vaudeville.

GRAND OPERA HOUSE, 23 St. & 8 Ave. MAT. DAILY 10, 20, 30c.
CORSE PAYTON'S STOCK CO. in THREE WEEKS

HAMMERSTEIN'S 42d St., B'way. ROOF & SUFFRAGETTE FARM. 17 BIG FEATURE ACTS. Daily Matinee in Theatre.

ACADEMY OF MUSIC. 10, 20 & 30c. ROMEO & JULIET

THE PARK THAT'S DIFFERENT.
GLEN ISLAND
FAMOUS CLAMBAKE, SHORE DINNER, RESTAURANT. Fred. Mayser, Manager. LITTLE GERMANY, BEACH LAWN, SPECIAL NEW ATTRACTIONS. ACCOMMODATIONS FOR AUTOMOBILES. Boats leave Battery and East 24th St.

IRVING PLACE 15 St. Mat. To-day, GRAN-VIA. To-night MERRY WIDOW
GRAND ITALIAN Comic Opera Co.
Mon. & Tues., FAN FAN LA TULIPE. First Time.

PALISADES AMUSEMENT PARK
Opposite W. 130th St. Ferry. Fireworks Thursday.

COLUMBIA. B'way & 47th. BURLESQUE. To-day 2:15. To-night, 8:15, 25c to $1. Smoking

Announcement No. 64

THE NORTH WESTERN LINE
UNION PACIFIC OVERLAND

Colorado

The Best of Everything

The Denver Special leaves Chicago 6.05 p. m. daily only one night out.

The Colorado Express leaves Chicago 10.45 p. m. daily ar. Denver second morning.

$30.00 Round Trip
Denver, Colorado Springs and Pueblo from Chicago daily, beginning June 1st, via Chicago, Union Pacific and North Western Line

Ticket Office
Chicago & North Western Railway
R. M. JOHNSON, Genl. Agt., 461 Broadway, Tel. Spring 1722.
Union Pacific Ticket Office, 287 Broadway, New York, N. Y.

DS1774 (174)

Wallach Bros.

Third Ave., Cor. 122d St. (Open Evenings)
1195 Broadway Just below 29th St.
246-248 W. 125th St. (Open Evenings)

What $18 Buys Here

JUST now $18 may buy more here than at other times—for we have filled in some of our $18 lines of Hart, Schaffner & Marx Summer Suits with garments taken from our $22.50, $25, $30 and $35 lines.

Andrew Alexander

Knockabout Shoes for Children

Real rompers—heavy tan calfskin with mineral tanned soles—no lining—no tacks or threads to hurt—sizes 5 to 8, $1.50; 8½ to 10½, $1.75; 11 to 2, $2; 2½ to 6, $2.50.

Barefoot sandals also—$1.25 to $2 according to size

SIXTH AVENUE AT NINETEENTH STREET.

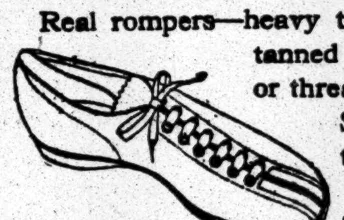

TO-DAY ENDS SALE

of the gray, blue and black English serges. The makers' name stamped on every yard guaranteeing quality. Made skeleton, half or full lined. Suit to measure $20.00 or coat and trousers $17.00. These materials with the style and tailoring would cost more than double elsewhere.

ARNHEIM, Broadway & 9th St.

B. Altman & Co.

CHILDREN'S SHOES FOR SUMMER

BOOTS, SHOES AND ANKLE TIES OF BLACK AND TAN RUSSIA CALF, WHITE BUCKSKIN, CANVAS, ETC., AT MODERATE PRICES. SPECIAL ATTENTION GIVEN TO FITTING.

ALSO WOMEN'S SHOES, TIES AND PUMPS OF WHITE BUCKSKIN AND CANVAS. TENNIS SHOES.

COMMENCING THIS DAY (SATURDAY), STORE WILL BE CLOSED SATURDAYS AT NOON; OTHER BUSINESS DAYS AT 5 P. M.

Fifth Avenue, 34th and 35th Streets, New York.

MERIDEN

Silver for Country Homes

The Meriden store will prove particularly attractive to those who are fitting out their country establishments. It is becoming more and more the practice with those who close their city houses for the summer to place the sterling and expensive ware in safety vaults and use plate in the country home.

See our beautiful and inexpensive Tea Services, Water Pitchers, Vegetable Dishes, Trays, etc. Note particularly the indispensable veranda and other beverage sets for summer use—and for the regular table service, of course, the famous "1847 Rogers Bros." knives, spoons, forks, etc., are inimitable—the best wearing silver plate.

The Meriden Company
Silversmiths
(International Silver Co., Successor)
49-51 West 34th Street
and 68-70 West 35th Street

To-morrow's Sunday Times

will contain these features

In The Magazine Section

Paintings Bought for a Song, Sold for Fortunes.
Traveled 3,700 Miles Through Africa to Her Fiance's Grave.
Money Power Alienates Masses from the Church, Says Dr. John P. Peters.
What Is the Prettiest Spot in New York? The View of Artists.
Striking Bird's-eye View of the Proposed Subways.
New Orleans—"Where the Revolutions Come From."
Paris Excavating the Arena of the Ancient Romans.
"We Have No Distinctive Music Yet," Says Walter Damrosch.
To Cross the Atlantic in Small Boats.
"Cold Storage Hen All Right, if—" Says Government Expert.
Estates Bought by Royalties of "Best Sellers."
Time Has Come for Shorter and Simpler Creeds, Says Chancellor MacCracken.
Mystery of Stonewall Jackson's Death Recalled by Hermit's Demise.
Sir Hiram Maxim Exposes Stead's Spiritualists.
Hy. Mayer's Clever Page of Cartoons.
Father of a Prodigy Tells How to Develop a Genius.
An Engraver's Reproduction of Art Masterpieces.
A Visit to the Vigorous Author of "The Concert."
Interesting Foreign Book Shops in New York.

In The Book Review

A Senator of the Fifties.
Robert Browning's Spirit Writes Poetry.
In Praise of Mme. de Maintenon.
Chats About London Clubs.
The Religion of Beauty.

In The Pictorial Section

Columbia Alumni Make Merry at Commencement.
Annual Parade of New York's Street Cleaners.
President Taft and the Brooklyn Sunday School Children.
The Mineola Dog Show.
Fancy Dress Ball at Claridge's, London.
Spring Brides of New York.
A Bad Fall at Belmont Park.
Cardinal Gibbons's Jubilee at Baltimore.
And a full-page reproduction of the painting, "Sunday," by Blair Leighton.

BE SURE TO ORDER EARLY
To-morrow's Sunday Times

BOOKS. BOOKS. BOOKS. BOOKS.

"DOING THE CITY'S WORK"
—Borough President McAneny to the Municipal Club.

The Chief

JOURNAL OF THE CIVIL SERVICE
Joseph J. O'Reilly, Editor.

Out Saturdays. 45 Centre Street. Sold Everywhere.

Paves the way to permanent positions at good salaries.
Publishes all laws and legislative bills.
Announces all marriage licenses.

"And THE CHIEF, that admirable newspaper which from a small beginning has grown to be almost a municipal institution, and which because of its efficiency in spreading useful and needed information among a great class more than deserves passing mention."—*Carl Hovey in the Metropolitan Magazine.*

An Average Circulation of 50,000 Copies Reaching Officials and Public Employees Everywhere.